In Three Parts Complete—30 Pages. Part I—Telegraph News Sheet—16 Pages.

The Los Angeles Times

For Liberty and Law, Equal Rights and Industrial Freedom

BY THE YEAR, $9.00. | One Month, postpaid, 75 Cents. Three Months, postpaid, $2.25. | TUESDAY MORNING, APRIL 2, 1912. | PRICE: | Single Copies, on Streets and Trains, 5 Cents. Per Month, Per Copy, Delivered, 2½ Cents.

Solid.

TAFT WILL HOLD EAST.

Dark Horse Talk Is Time Server.

Third Ticket Chatter Usual at This Stage of Presidential Contests.

National Committee Strong for Renomination of the President.

Roosevelt Supporters Now Basing All Claims on Hope in Illinois.

BY SUMNER CURTIS.

[BY DIRECT WIRE TO THE TIMES.]

WASHINGTON, April 1.—[Exclusive Dispatch.] From the Republican Presidential whirligig again sputter rumors anent a compromise candidate and from the combined Republican-Democratic tee-to-tum radiates sage prophecies on the third ticket that will be in the field, "if—."

At this stage of the campaign the Republican dark horse talk is to be expected. It fills in the gap between the important happenings of last week and the eventful developments that are anticipated for next week, starting with the primaries in Illinois. The dark horse of nearly everybody's political nightmare is Justice Hughes of the Supreme Court of the United States, formerly Governor of New York.

To those who relish watching the tumult for the fun and excitement of it, irrespective of their partisan interest, the entertaining feature of the "compromise" talk is found in these facts: The Roosevelt leaders declare the idea is being nurtured by the Taft supporters, who are looking beyond the convention, and are convinced the President cannot be elected if renominated; the Taft leaders allege that the Roosevelt forces are spreading stories of a design to "throw" Taft because they realize Roosevelt is beaten for the nomination and are making desperate efforts to defeat the President through some other agency.

DARK HORSE TALK.

"Special privilege is deserting Taft and is looking for a dark horse," is a heading in the most radical of the eastern newspaper organs this morning. It tops some columns of reading matter designed to prove the assumption quoted and offers in additional support of the proposition an article that appeared in one of the conservative New York City newspapers.

There has been considerable dark horse talk in New York, which always is the center of conversation of that kind when there is a hot political contest. It is in New York that one also hears most of the talk on the Democratic side regarding the "logical" certainty that the nominee at Baltimore will not be one of the present leaders in the race. There may be something psychological in the New Yorkers' view that Hughes and Gaynor are the logical rivals. Justice Hughes and Mayor Gaynor are New York men.

When the Republican State convention meets at Rochester next week, there may be a good deal more of the Hughes talk, because of the disposition not to instruct the delegates-at-large there elected. It is insisted here, however, that neither the New York nor the other eastern politicians who have been supporting Taft will desert him in any emergency.

WILL ALL END IN TALK.

It is quite safe to assume that between the two leading candidates now in the race, lies the nomination at Chicago. More will be heard in the next few months of "getting together to name a candidate who can save the party in November," and at times, as at present, some persons not given to hysteria may be inclined to believe matters will take a new turn. It will all end in talk, however.

One thing to be remembered is that Justice Hughes is the only available person in sight now as a possible compromise candidate, and he has emphatically declared he would not be a candidate. If "drafted" he would be as resolute in refusing to accept a nomination as he was in preventing his selection for second place

(Continued on Second Page.)

Hopeful.

WAR ON OUTSIDERS

Madero Sees Danger in Intervention.

"Mexico Loves Independence and Dignity More Than Life," He Declares.

Says Federal Army Will Soon Number Sixty Thousand Men.

Mexican President Tells Congress that United States Is Friendly.

[BY A. P. NIGHT WIRE TO THE TIMES.]

MEXICO CITY, April 1.—"Military operations in Chihuahua initiated by Gonzales Salas will be continued aggressively; the government has ordered concentration of all essentials to warfare in Torreon and as a consequence, in the battle at Rellano, in which the Federal infantry suffered losses which did not exceed 9 per cent. of its total force, the enemy lost enormously by the Federal artillery fire," said President Madero in his message opening the twenty-fifth session of Congress today.

"The total available fighting force," he continued, "is 27,796 men. If we add to this the body of rurales—which in round numbers is 12,000—we may say that the government has under arms approximately 40,000 men.

"The executive is stimulating recruiting, with the result that within a short time the Federals will number 60,000 men. In these estimates are not included the forces maintained by governments of different States."

Touching upon the relations existing between Mexico and the United States, the President said:

"In the course of our relations with the United States there have occurred incidents to which I should refer on account of their interest.

"EUPHEMISM FOR WAR."

"The armed agitation which exists in various parts of the republic has given rise to rumors regarding the possibility of intervention in Mexico by the United States. These rumors, fomented in that country by unscrupulous newspapers, have not succeeded in causing differences between the two governments, nor has the Washington government been influenced by these efforts.

"The great and respectable newspapers in the United States, their most notable statesmen and deepest thinkers, as well as those who have legitimate interests in Mexico, understand that the term 'intervention' is solely a euphemism that spells war, in view of the fact that this people, in spite of all its deficiencies of adolescence, or which are attributed to it in political order, loves its independence and its dignity more than its own life.

"The government of the United States has been the first to put an end by its own acts to the insane idea of intervention and has given reit-

(Continued on Fifteenth Page.)

Mexican Rebels Face Defeat, Says President Madero.

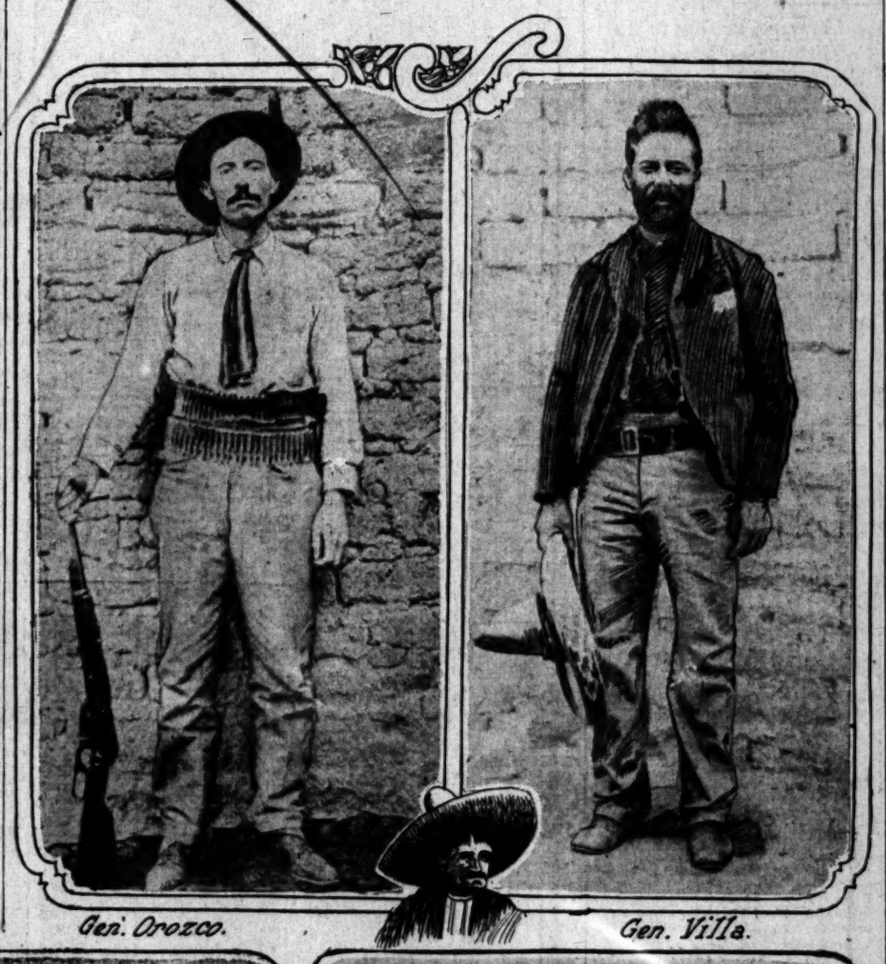

Gen. Orozco. Gen. Villa.

Firing squad at execution.

Bandit prisoners to be executed.

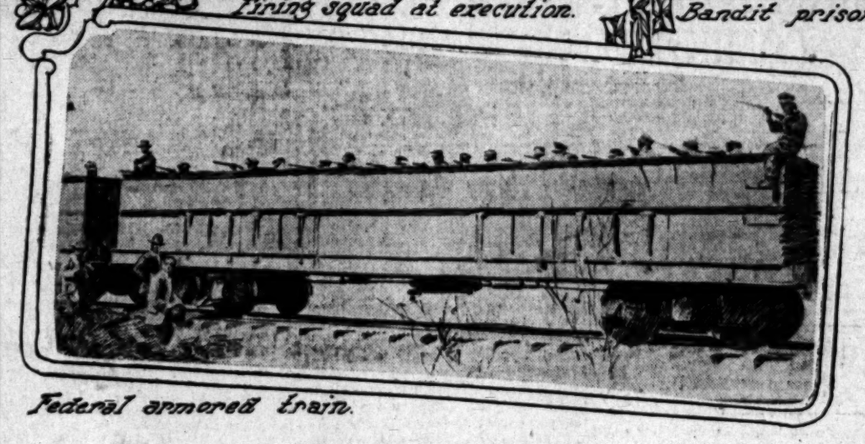

Federal armored train.

Leaders in Mexican Revolution.

And scenes among armies of troubled republic in South. President Madero, yesterday, in message opening Congress, declared that United States government has given assurance that it plans no intervention, which, he declares, is only a "euphemism that spells war," for Mexican people "love independence and dignity more than life."

Reds.

TO INVADE SAN DIEGO.

Hundreds of Loafers Coming South.

San Francisco Unionites and Anarchists Plan March on Southland.

Los Angeles Is Also Included in Itinerary of the Red Flag Agitators.

Argue that Jails Are Full, So They Can Join Fight With Safety.

[BY DIRECT WIRE TO THE TIMES.]

SAN FRANCISCO, April 1.—[Exclusive Dispatch.] Hundreds of the unemployed in San Francisco may start on a march down the coast to San Diego to join in the free-speech fight there if plans now being agitated by Industrial Workers of the World are adopted.

The men met this afternoon on the vacant lot near Hayes and Market streets to discuss this and other plans for forcing their condition on the attention of the public.

Leaders in the I.W.W. are anxious to utilize the unemployed to carry their fight in San Diego to a finish. They declare that the jails there are overflowing and adjoining county seats have taken as many prisoners as they are willing to house. San Diego carpenters, who are well organized, will not build stockades, according to the I.W.W. leaders, and the arrival of several hundred men from San Francisco might bring a victory for the workers.

ANXIOUS TO WIN.

The I.W.W. agitators are anxious to win the battle in San Diego and then concentrate their forces in the lumber camps of Washington, where a general strike has been called. Lumber men have threatened to shut down every mill in the affected district, but this would mean ruin to many thriving communities and the strikers believe they are in a strong position.

At the Building Trades Temple yesterday a large crowd met to protest against the brutality of the San Diego police, Alfred Lenz presided. Austin Lewis, attorney for the Free Speech League, was the principal speaker.

This morning it was learned that representatives of the California Free Speech League have come from San Diego to San Francisco and that after a conference with officials here a movement has been set on foot whereby the great army of unemployed in San Francisco will be organized and started on a march south to Los Angeles and San Diego.

AGENTS ARE BUSY.

Agents and leaders of the movement have been busy all day and will be for the next few days recruiting and organizing this big army of unemployed, which, it is claimed, is needed in San Diego and other towns in Southern California.

"Organize and on to San Diego," is the slogan. It is expected that within a week an army of at least 10,000 will be organized and started out from San Francisco. This will be increased by a large contingent from Oakland and other large cities along the line of march until it reaches Los Angeles, where it will be augmented by several thousand.

Mass meetings will be held along the line of march; moving pictures will be taken; provisions may not be plentiful; the procession may not go with military precision, but it will move on, say labor leaders.

THREATS ARE MADE AGAINST PROSECUTOR.

[BY DIRECT WIRE TO THE TIMES.]

SAN DIEGO, April 1.—[Exclusive Dispatch.] By order of Superintendent of Police Sheomn, a large number of copies of the San Francisco Bulletin containing an article reflecting on the local police for arrests of I.W.W.'s and Socialists in connection with violations of the street-speaking ordinance were confiscated, and today twelve imported men offering the paper for sale were taken to the Police Station and held on detention.

Disposition of those selling the sheet was not determined tonight. The police are considering a plan to deport them from the city.

Orders were given by the police this afternoon to search every suspicious person entering the courtroom of Township Justice Solon Bryam, where the preliminary hearing of I.W.W.'s on charges of criminal conspiracy was begun. Guards were stationed at the door, and only those known to be connected with the case were admitted.

Having in mind the tragedy of Hillsville, Va., where court and prosecuting officials were killed, Dist.-Atty. H. S. Utley demanded protection of his chief deputy, E. Dempster McKee, against whom the District Attorney's office had heard of threats. However, no demonstration was attempted, as the precautions taken cowed any of those who had the courage to announce their intentions.

CHANGES GUILTY PLEA.

W. Ravensworth, under indictment by the grand jury for criminal conspiracy, who entered a plea of guilty recently, was taken before Judge W. A. Sloane this morning for sentence on a postponement from last week, at which time he openly defied the court, and declared allegiance to the

(Continued on Third Page.)

Flashes and Kernels.

The News in The Times This Morning.

CONDENSED AND CLASSIFIED.

INDEX: TITLES — PAGES — PARTS

PART I.
1. East for Taft. Crisis in Mexico.
2. Helen Gould Coming.
3. Happenings Along the Pacific Slope.
4. Pith of News from the Middle West.
5. Wool Tariff.
6. National Politics.
7. Political Watchtower.
14. Los Angeles County Correspondence.
15. News from Below Tehachepi's Top.
16. The City in Brief: Vital Record.

PART II.
1. Battle With Burglars.
2. Public Service: City Hall and Courts.
3. In the Oil Fields.
4. The Editorial Page.
5. Music and the Stage.
6. Events in Local Society.
7. Facts, Features and Fancies.
8. Business and Trade.
9. The Weather. Shipping: Financial.

PART III.
1. Baseball.
2. More of the Same.
3. Mandot Wins Fight.
4. Julian Johnson's Stage Page.

SUMMARY.

THE SKY. Clear. Wind at 5 p.m., southwest; velocity 5 miles. Thermometer, highest, 64 deg.; lowest, 48 deg. Forecast: Fair Tuesday, moderate temperature, light east wind, changing to southwest. For complete weather report see page 9, Part II.

THE CITY. Goats are to be employed in the Angeles Forest Reserve to keep the firebreaks clear. An Arizona man has contracted to supply 600 animals to eat the dry grass and vegetation on the mountain sides.

Balm for an aching heart in the form of gold coin is demanded by an Angeleno of the Western Union Telegraph Company because the latter failed to deliver until too late for him to attend the funeral a telegram notifying him of the death of his mother.

The Board of Supervisors sold an oil pipe line franchise yesterday to a San Francisco man granting permission to pipe oil from the northern limits of the county to the harbor.

Forty carloads of potatoes arrived here yesterday, the greatest single day's consignment, and indications are that prices, which have attained the highest mark, will drop hard.

Testimony in the case of John G. McKinney, the ice man, who is charged with manslaughter in connection with the death of a Compton rancher during the aviation meet, was damaging to the defendant yesterday, in the hearing before a justice. The defense witnesses are to be heard today.

Seeking to save the home on which they settled a quarter of a century ago, and reared their children, an aged man and his wife are fighting a legal battle to quiet title to the land which is claimed as part of the Baldwin estate.

Gov. Vessey of South Dakota reached the city yesterday on a visit with his family, after having selected the site for his State's exhibit on the exposition grounds in San Francisco.

The Mayor declared yesterday that an injustice had been done Chief Engineer Mulholland by the minority report of Aqueduct Commissioner Warner, as the engineer had not been given a chance to testify.

David Starr Jordan advocated that the government take action to stamp out the white slave traffic, and appoint a secretary of sanitation, if necessary.

Unless labor union leaders are able to raise funds for a second defense of Bert Connors, charged with attempting to dynamite the Hall of Records, it will be found necessary for the court to appoint an attorney to look after his interests.

SOUTHERN CALIFORNIA. A Mexican shot his wife's brother twice in the chest at Los Alamitos last night, and then slashed him terribly with a knife as he lay dying. The victim incurred the murderer's wrath by defending his sister, to whom the slayer was married.

Socialists at San Diego have been trying to force the city officials to submit the traffic ordinance, which prevents their speaking on the streets, to a vote of the public. Defective petitions and other irregularities have so, far prevented their success.

Building permits issued during the month of March at Pomona far exceed the total for the first quarter of the year previous. Indications are that the present year will be the greatest in the town's history.

A man who calls himself "Prof." John Graves was locked in the County Hospital at San Bernardino last night, after he had cut down one hundred olive trees. He claims to be the advance agent of some colonization concern, and is evidently demented.

Azusa promises to be the Mecca for trout fishermen this year. The river is clear as a crystal, the trout abundant, and all other conditions favorable for record catches.

Traffic congestion in Los Angeles promises to be relieved through the activity of the tri-city league, which is composed of citizens of South Pasadena, Alhambra and Pasadena. Assurances were given yesterday that measures of relief have been practically arranged for.

Glendale, which has been holding a series of annexation elections, carried the last one easily, adding population and considerable area to the city. Now come those who opposed the move and assert that fraudulent votes were cast, and effort will be made to have the election declared invalid.

An Ontario bandit stretched a wire across a county highway and robbed the intercepted travelers. One man lost his money Sunday night, and another broke speed records in getting out of range of the robber's gun.

PACIFIC SLOPE. Disorder by the I.W.W. was reported last night from many points in the Northwest, and in Canada.

Annual meeting of the Forestry and Conservation Association was held yesterday in Spokane.

The I.W.W. anarchists were worsted yesterday in Aberdeen and Hoquiam by the police and vigilantes.

Industrial Workers of the World in San Francisco yesterday planned to march on Los Angeles and San Diego in large numbers in anarchists' fight on established government.

Helen Gould arrived in San Francisco yesterday.

The Arizona Senate decided yesterday to take up the recall today.

Governor of Arizona yesterday vetoed emergency bill to save the saloons.

Encouraging reports continued yesterday to reach the Taft headquarters in San Francisco.

San Francisco reported yesterday suit will be filed to set aside the telephone merger.

The California registration for the May primary will be about 1,200,000, Sacramento reported last night.

GENERAL EASTERN. I.W.W. strike violence was reported from Lowell, Mass., yesterday.

A general strike in Lawrence, Mass., for the eight-hour day was predicted yesterday.

Republican National Committee is strongly in favor of the renomination of President Taft, according to yesterday's developments, and the East is also overwhelmingly in favor of him.

Floods in the Middle West are the worst in history; the Mississippi levee at Hickman, Ky., broke last night and inundated the city; the Platte River bridge is wrecked and railroad traffic in Nebraska demoralized; people of Iowa, Kansas, Ohio, Nebraska, Illinois and Kentucky yesterday fled from their homes to high land.

Bloodhounds were set yesterday on the trail of the fugitive Allens in Virginia.

The alleged shipping trust yesterday in New York denied charges of rebating.

A New York lady decided yesterday to walk to Chicago to prove she has solved the cost of living problem.

With one or two exceptions, suspension of the coal mining industry was reported yesterday from Indianapolis to be quite general.

The fate of the Horace Greeley farm was decided yesterday in New York by a court ruling.

WASHINGTON. Aeroplanes were yesterday declared to be contraband of war.

Rebearing of the patent monopoly case was asked yesterday in the Supreme Court.

The Democratic wool tariff bill passed the House yesterday.

The Supreme Court yesterday approved the Missouri action against the Standard Oil Company.

Indictments in the Florida Everglades case were returned yesterday.

The Supreme Court yesterday reversed the Commerce Court in the water lines case.

FOREIGN. A dispatch from Jimenez last night reported Orozco and Zapata to be in accord.

President Madero, in his message opening the twenty-fifth session of Congress, yesterday assured the nation that the United States had no plans of intervention, which he said, was merely a euphemism for war; he declared that the Federal army would soon number sixty thousand men.

The Finnish Diet yesterday took steps to resist the Russification of that country.

Figures on the vote of English miners on the proposition to return to work were made public yesterday.

FINANCIAL. The wheat market in Chicago was swamped yesterday under stop-loss orders.

The New York stock market yesterday resumed its upward movement.

Vacation.

COMPLETE SUSPENSION OF COAL OPERATIONS.

[BY DIRECT WIRE TO THE TIMES.]

CHICAGO, April 1.—[Exclusive Dispatch.] Four hundred and fifty thousand coal miners throughout the country failed to enter the shafts today. Reports from all sections of the mining regions showed a complete suspension in the union fields. The situation, however, is not regarded as serious, as work will be resumed in a short time in all the bituminous fields.

While the agreement reached in Cleveland last week settles the basis price to be paid for mining in the organized bituminous fields, it rests with the separate districts to make agreements with the operators and that may take from two to four weeks. In some of the States the miners probably will remain idle until new contracts are negotiated, and in other localities where the mine owners are in active competition with non-union mines, work will be resumed in a few days.

For years the miners in the bituminous fields have celebrated April 1 as a holiday, marking the inauguration of the eight-hour day, so that no significance attaches to the closing of the mines on that day. In some of the States, the operators are not particularly anxious to resume for about two weeks, until the present supply of coal is fairly well exhausted. There is no danger, however, of a shortage of bituminous coal, although brokers are taking advantage of the situation to hold out for better prices.

The situation by districts and the approximate number of men who are idle, is as follows:

Anthracite regions, 171,000; Central Pennsylvania, 33,000; Western Pennsylvania, 44,000; Ohio, 42,000; Indiana, 22,000; Illinois, 73,000; Iowa, 20,000; Michigan, 4000; Kentucky, 6000. Southwest district, comprising Missouri, Kansas, Oklahoma, Arkansas and Texas, 25,000; total 450,000.

In the anthracite regions suspension was reported as complete and no efforts were made to operate any of the mines. The anthracite men are waiting the result of the conferences which will be held in Philadelphia April 10, between the officials of the United Mine Workers and a committee of mine owners.

That the miners will be granted a wage increase is the general belief, but if the leaders hold out for the eight-hour day, recognition of the union and the "check-off" as demanded in the Pottsville convention, it is expected that there will be a bitter strike.

In the bituminous fields, all the

(Continued on Second Page.)

Hope.

STILL BANKING ON CAPT. SCOTT.

BRITONS THINK HE WILL YET REACH THE POLE.

London Editorial Writers in Apologizing for His Failure to Do What Amundsen Did in the Latter's Time Say the Naval Officer Is Not Running a Race.

[BY A. P. NIGHT WIRE TO THE TIMES.]

LONDON, April 1.—Though the latest word from the British Antarctic expedition under command of Capt. Robert F. Scott left the explorers still 150 miles from the South Pole on January 3, polar experts here are strongly of the opinion that Capt. Scott will achieve the object for which he set out.

The fact his message brought back to New Zealand by the Terra Nova, declared he was remaining in the Antarctic for another winter in order to complete his work, is taken as an indication that the party is in good health, abundantly supplied and in a position to continue the march to the pole.

Capt. Scott still was advancing on the date of his last message and those familiar with Antarctic exploration expressed the opinion that he probably will reach the pole before the end of January. Among those favoring this view is Dr. Fritjof Nansen, the Norwegian explorer.

All the London morning papers print editorials congratulating the members of the Scott expedition. They emphasize the fact that it was not a mere dash for the pole, like that of Amundsen, but a thoroughly planned exploring expedition on a large scale, without any idea of racing for the pole, and that it has achieved results of the highest importance.

A striking point of difference in the experiences of Amundsen and Scott was that of sheer luck. Amundsen was favored greatly by the weather in the later stages of his journey, during the early part of December, while Scott at approximately the same time met storms of great severity. Amundsen was able to cover his last 150 miles in ten or twelve days. Thus, with anything but the most unfavorable weather, Capt. Scott could cover the distance which separated him from the pole on January 3 well within the remaining days of the month.

Amundsen reached the pole on December 14, and during the days he was occupied in making observations there, the Englishmen were struggling through the snowdrifts in the lower reaches of Beardmore Glacier.

Devastation.

HUNDREDS OF FAMILIES DRIVEN OUT BY FLOODS.

Levee Breaks in Hickman, Ky., and City Is Under Water.

Conditions Growing Steadily Worse in Cairo and in the Northern Indiana and Illinois Districts — Gary, Ind., Saved from Destruction by the Dynamiting of the Ice Gorges—Governor of Nebraska Has Narrow Escape.

[BY DIRECT WIRE TO THE TIMES.]

CHICAGO, April 1.—[Exclusive Dispatch.] Flood conditions grew steadily worse in the Cairo (Ill.) and Northern Indiana and Illinois districts today and improved in the devastated regions of Nebraska and Iowa. The lower Missouri went out of its banks in many new places, while the Mississippi remained stationary at about twenty-nine feet at St. Louis. It is expected to rise above the flood stage of thirty feet within thirty hours.

At Hickman, Ky., the levee broke tonight and the town was flooded rapidly. Hundreds of families were driven from their homes. At Cairo the river rose to a new high-water mark. All the adjacent country in Illinois, Kentucky and Missouri is submerged by a moving mass of water that is carrying everything before it. Refugees from the three States mentioned kept arriving all day in Cairo. They had abandoned their homes in the lowlands, taking what effects they could carry by hand or in improvised boats.

Some of the stories of destruction are startling. As far as the eye can reach in all directions is water running wild. Despite the sleepless vigil and untiring work of a thousand men with shovels and bags of sand, the Drinkwater dike gave way today and tonight practically the whole of Southeastern Missouri is inundated. The new loss is very great.

Residents in the lowlands whose homes had been protected by the Drinkwater dike were given warning and all escaped with their lives, as far as known.

One million dollars is a conservative estimate of the actual and prospective damage by the Kankakee and Calumet rivers in Northern Indiana and Illinois. The situation is the worst in forty years. Shelby, Water Valley, Momence and Waldron are the greatest sufferers to date. Fifty thousand acres of bottoms are flooded and if the Brown dike of the Calumet breaks, which seems likely, another 100,000 acres will be submerged.

Gary, Ind., the steel city, has been saved, it is believed, by the dynamiting of ice gorges in the Calumet. Hammond and Shelby are fighting the water with bags of slag. In the latter town thirty-five houses are under water and residents can move around in boats.

Gov. Aldrich of Nebraska, after being isolated from Lincoln for thirty-six hours, crawled across the skeleton of a bridge, the lower structure of which had been carried away. He took his life in his hands and none dared follow him, but he escaped from his water prison and proceeded to the capital.

Twenty-four transcontinental trains from Coast points to Chicago are tied up at Fremont, Neb. No train has gone into or out of the Omaha Union Station in twenty-four hours. The tracks of the Burlington and Northwestern roads have been washed away for long stretches.

In the South, the Iron Mountain railroad in Southern Missouri has sustained great loss. At St. Joseph, Mo., the Missouri River is above the flood stage. Families in the lowlands drove their livestock ahead of them and quit their homes today. The river lands at East St. Louis are flooded, but the damage is not great. At Cedar Rapids, Iowa, the Cedar River, at the highest point since 1884, flooded the basements and ruined stocks of goods. A hundred Des Moines families were driven from their homes. The Maumee River has swept over part of Ft. Wayne, Ind.

PLATTE RIVER BRIDGE WRECKED; PEOPLE FLEE.

[BY A. P. NIGHT WIRE TO THE TIMES.]

OMAHA (Neb.) April 1.—Flood waters in the Platte River continued to recede tonight, but railroad traffic on lines entering Lincoln still is demoralized.

The Platte River bridge of the Burlington road at Ashland, depended upon for practically all mainline traffic, is in worse condition than was supposed, and it will be several days before it can be used.

The Missouri Pacific is crippled by having a bridge out between Union and Weeping Water, but service is maintained between Kansas City, Lincoln and Omaha.

After having passed the seventeen-foot mark, the Des Moines River is falling slightly tonight, and there seems no danger of a serious flood unless heavy rains set in. Nearly 200 families were driven from their homes in Southeastern Des Moines today by inundation.

PROPERTY LOSS RUNS ALREADY INTO MILLIONS

[BY A. P. NIGHT WIRE TO THE TIMES.]

ST. LOUIS, April 1.—The floods in this section of the country, including Missouri, Illinois and Kentucky, are the worst on record. Property loss already has run into the millions. Rain has been falling throughout the flooded district for the last twelve hours, and no relief is in sight.

The Mississippi has been stationary for twenty-four hours at 29.8 feet, and a further rise is not expected for twenty-four hours.

Cairo and the drainage district above that city are the only two places in that section of the country out of water.

The river at Cairo reached a stage of fifty-three feet tonight, which is eight-tenths of a foot higher than previous records. A stage of fifty-four feet is predicted before the floods subside.

Large forces of men patrol the levees constantly, and everything is being done to keep the embankments solid. Trains still are operating out of Cairo.

The Mississippi is about two feet higher than the Ohio at the confluence, and is pouring over the Iron Mountain tracks at Cache, Ill., running across the country into Cache Creek and thence into the Ohio. The back water of Cache Creek is three feet deep on the government road between the National Cemetery and Mounds, Ill. Residents of Mounds are using skiffs to get to and from their homes.

The country about McClure, Ill., is inundated. Livestock is being driven to the hills, and the people are leaving their homes.

The heavy rainfall has alarmed farmers in the Missouri River bottoms, and they are moving property to higher ground. The Missouri had been falling until the rain commenced.

Traffic on the Chicago and Alton, through Fulton, has been impaired by several small wrecks due to spreading rails and soft roadbed.

LEVEE BREAKS IN HICKMAN, KY.

[BY A. P. NIGHT WIRE TO THE TIMES.]

HICKMAN (Ky.) April 1.—The Mississippi River levee broke suddenly here tonight and the flood in the streets of Hickman reached a depth of two to eight feet within an hour.

The inhabitants when they heard the fire alarm—agreed upon as a signal—rushed toward the levee to see the spectacle, and many narrowly escaped death.

Damage from the flood will reach less than $100,000.

Four days and nights, all the men in town have been working to protect the levee, but the continuously heavy downpour of rain, augmenting the rising river, undid their work in an instant.

SEND ARMY TENTS TO THE HOMELESS.

[BY A. P. NIGHT WIRE TO THE TIMES.]

WASHINGTON, April 1.—President Taft directed the War Department today to furnish the authorities at Hickman, Ky., with 300 army tents to shelter citizens of the town made homeless by the breaking of the Mississippi River levee.

After consultation today with Col. Townsend, president of the Mississippi River Commission, the chief of engineers, Gen. Bixby, said that unless something was done by Congress immediately to enable the engineers to handle the situation a disastrous flood along the lower Mississippi would be inevitable.

At Cairo the waters are higher than ever before recorded. They are rising one foot an hour and soon will mark the fifty-three-foot level.

To relieve flood conditions in the Mississippi Valley, Representative Ransdell of Louisiana today introduced a bill to make an emergency appropriation one of $350,000. The money would be made available immediately and utilized in reconstruction and maintenance of government levees on the river.

TALES OF SUFFERING BY THE REFUGEES.

[BY A. P. NIGHT WIRE TO THE TIMES.]

CAIRO (Ill.) April 1.—Refugees from Missouri, Kentucky and Illinois arrived here today with tales of devastation by the high water of the Ohio and Mississippi rivers. The river gauge stood at 52.8 feet here, the highest ever recorded. All of the business and factory section of Hickman, Ky., was flooded when the water began to go over the top of the levee.

The Iron Mountain track between Cairo and Thebes is under water and trains are being detoured over the Mobile and Ohio. Practically the entire Cairo district outside of that protected by the local levees is under water.

Great Damage In Iowa.

CEDAR RAPIDS (Iowa) April 1.—[By A. P. Night Wire.] Thousands of dollars damage has been done to stock stored in the basements by Cedar River floods. The river is the highest since 1884.

POLITICAL MEETING TABOO.

Rock Island Sheriff Denies Permit for One on the Scene of the Recent Fatal Riot.

[BY A. P. NIGHT WIRE TO THE TIMES.]

ROCK ISLAND (Ill.) April 1.—Scores of witnesses were heard today by the Coroner's jury and a grand jury reviewing the fatal riot of last Tuesday night. The Coroner's jury probably will report tomorrow, but the findings of the grand jury are not expected before Wednesday.

Nine companies of State troops left the city today. Three companies remain.

The township election takes place tomorrow, but no trouble is expected, as there is little interest in the campaign. Interest now centers in the primaries to be held April 9. Until that time at least, the three companies of State militia will be held here.

Sheriff Brunner refused a permit today to Harry M. McCaskey, candidate for the Republican nomination for State's attorney, to conduct a meeting tonight in Market Square, the scene of a gathering last Tuesday night at which incendiary talks were delivered by three politicians.

John P. Looney, publisher of the Weekly News, suppression of which caused the riots, is recovering from the injury he suffered at the hands of Mayor Schriever a week ago last Saturday and it was said at the hospital he would be out before the end of the week.

DES MOINES, April 1.—[By A. P. Night Wire.] Union carpenters of Des Moines went on strike today because of the master builders' refusal to grant the increase in wages. Practically every large building in course of construction is deserted. The carpenters demand an increase in wages of from 50 to 55 cents an hour, giving the high cost of living as the principal reason.

Popular Guest of Fighting Men.

Miss Helen Gould,

Who yesterday visited Mare Island Navy Yard, where a reception was tendered in her honor. Today the soldiers of the Presidio in San Francisco will hold a dress parade for her.

Peace.

FRIEND OF THE WARRIORS COMING TO LOS ANGELES.

[BY DIRECT WIRE TO THE TIMES.]

SAN FRANCISCO, April 1.—[Exclusive Dispatch.] To inspect the work of the naval branch of the Young Men's Christian Association, Miss Helen Gould is today a guest of the navy men at the Mare Island navy yard. Miss Gould was taken to Vallejo in a navy tug, and left quietly in order to avoid crowds.

At Vallejo Miss Gould was received by the Mayor and later attended a reception in her honor, by the members of the Sailors' Y.M.C.A.

Tomorrow Miss Gould will inspect the kindred branch of the Y.M.C.A. at the Presidio, and the soldiers will parade in full dress in her honor. Miss Gould is said to be the only woman in America for whom regular army men will drill cheerfully.

Miss Gould will probably leave San Francisco for Los Angeles Thursday, going part of the way by automobile and the rest by private car. Saturday evening she is expected to attend the State convention of the Y.M.C.A. which is to be held in Pasadena.

COMPLETE SUSPENSION.

(Continued from First Page.)

mines were closed except a few small mines where the product is not placed on the market. Engineers, pumpmen, mule feeders and such other men as are needed to safeguard the properties were left at work and will continue to guard the mines until coal mining is resumed.

Under the terms of the last agreement made in the Southwest district, the men will continue at work for sixty days, while new contracts are being negotiated. It is expected that in those States mining will be resumed in a day or two. In Kanawha district of West Virginia the union workers have been authorized to stay at work because of the competition of the non-union mines. There are only about 3000 union miners in West Virginia, although the State is the second in the country in coal production.

GENERAL SUSPENSION OF COAL INDUSTRY.

[BY A. P. NIGHT WIRE TO THE TIMES.]

INDIANAPOLIS, April 1.—With only one or two exceptions, the suspension in the coal-mining industry of the country, which went into effect at midnight last night, when the wage contracts between the members of the United Mine Workers of America and the bituminous and anthracite coal operators expired, was general today.

Approximately 400,000 miners are out of work, the country will miss more than a million tons of coal and the miners are out about $1,000,000 in wages.

President John P. White of the miners, before starting for his home in Oskaloosa, Iowa, this afternoon, said he expected the bituminous men to ratify the Cleveland agreement and return to work probably by April 20. He also predicted a speedy adjustment of a wage contract in the anthracite field when the miners and operators meet in Philadelphia, April 10. The ballots for the referendum vote on the bituminous agreement are being prepared in the national headquarters here and it is believed they will be returned here by April 10.

The only exception to the general suspension which came to the notice of the miners' officials here today was two railroad mines in Evansville, Ind., in which the men continued at work with the understanding they are to receive the new scale of wages.

No trouble has been reported from any district and pumpmen and others required to keep the property in shape for a resumption remained at their posts today the same as over a holiday.

TAFT HOLDS FAST.

(Continued from First Page.)

on the ticket four years ago. The only thing that possibly could prevail upon Justice Hughes to revise his determination would be the formal unconditional withdrawal of President Taft from the contest, a refusal to accept a renomination.

While some credulous persons have expressed the opinion that President Taft actually will be "persuaded" to withdraw "for the party's good," nothing of the sort is within the range of probabilities. Issues have taken such a turn that President Taft will stick to the last ditch. He feels that the question of indorsing his administration is vital and the Taft supporters have taken the position that if they "cannot win with Taft they cannot win with any Republican." If the anti-Taft forces defeat Taft for the nomination they must defeat him with Roosevelt. It cannot be done with anyone else.

HAS NATIONAL COMMITTEE.

One of the backstays of the Taft strength is the administration control of the National Committee. Recently stories have been spread abroad that the Roosevelt forces had been quietly securing control of the committee and had lined up twenty-nine of the fifty-three members. There is no foundation for these stories. With control of the National Committee and sufficient contesting delegations to turn the tide their way—assuming Taft has an apparent majority on the "regular" list—they might succeed in making a temporary roll that would settle the whole controversy.

But it is far from probable that a Taft majority, if it appears, will be turned into a Roosevelt majority by any such means. The members of the committee, who are listed as favorable to "some more available man than Taft," are not Roosevelt men at heart, at least few of them are. They would support Taft as against Roosevelt. The candidate who enters the preliminaries with the largest number of delegates will be the winner of the nomination.

The serious hope of the Roosevelt leaders is now based on the moral effect following victories they claim at primaries beginning next week, particularly that in Illinois. Large claims are being made at Roosevelt headquarters as to Illinois, only the Lorimer district in Chicago being conceded to Taft. The Taft people all along have admitted that Illinois was one of the toughest nuts they had to crack, but they declare the situation is improving for the President every day.

If the Roosevelt forces capture a majority of the districts in Illinois, and especially if they carry the State at large on the preference vote, they will take on renewed enthusiasm and proclaim that the tide has turned—that all States with preference primaries will follow suit, and that delegations elected and not absolutely pledged will flock to the band wagon. Plans are being laid to offset the effect of the contests in New York State and Indiana, which the Taft people claim clinched their control of the band wagon, through the expected results in Illinois.

In the face of these plans the Taft leaders show no great alarm. They point to the strong lead Taft already has, and they have not despaired of overwhelming Roosevelt in territory where his chances now appear to best advantage.

KIND WORDS FOR TAFT.

La Follette Speaker Would Prefer Him to Roosevelt, Who Is Condemned for His Servility to Influence of Trust Magnates.

Three hundred sympathizers of La Follette were in Blanchard Hall last night to hear an arraignment of the "traitors" who followed his leadership until an organization was formed, and then deserted him for Roosevelt. The speaker was W. E. Smythe of San Diego, who said he had tried by personal interviews with La Follette, Roosevelt, Pinchot and others of the "deserters" to find justification for their course. But he said he could not find any justification for the desertion.

"What has changed the minds of those in California?" he asked. "Why, simply this, Meyer Lissner changed his mind. And it may be expected that if Lissner had one mind in February, when he was for La Follette, and another in March, when he declared for Roosevelt, he may have another in April, and I would suggest to him Dr. Mary Walker. She has one qualification requisite to such a change—she cannot carry her own State. It is the privilege of Lissner to change his mind."

He declared Roosevelt a candidate of the steel trust and cited many things to prove it and he said Roosevelt's proposed solution of the trust evil is Wall street's solution.

"If it comes to a showdown between Taft and Roosevelt, I have no hesitancy in saying I would prefer Taft. He has fought the trusts, and they are fighting him. There is hope in that for Roosevelt defended and aided the trusts in critical periods. Taft is for peace and his proposal for enduring world peace is a magnificent forward step for humanity. And, too, he has the courage of his convictions. Next to respecting one who agrees with me, I respect the man who honestly and courageously disagrees. There is no doubt about Taft. He is against the recall of the judiciary, but he is against it on both sides of the Colorado River."

Theaters—Amusements—Entertainments.

HAMBURGER'S MAJESTIC THEATER—BROADWAY NEAR 12TH
SECOND & POSITIVELY LAST BIG WEEK
EVERY AFTERNOON AT 2:30—EVERY NIGHT AT 8:30.
Sarah Bernhardt in "Camille" — The world's greatest actresses and their Parisian companies in the world's greatest motion pictures. FIRST TIME IN AMERICA. — Madame Rejane in 'Mme. Sans Gene'
PRICES: NIGHTS AND MATINEES, 25c AND 50c. SEATS NOW SELLING.

BOAT SAILS NEXT SUNDAY NIGHT
ALL ABOARD FOR LAUGHS
WM. A. BRADY (Ltd.) presents the Hudson River Comedy,
OVER NIGHT
By Philip H. Bartholomae.
Seats Thurs.--Rates NIGHTS, 50c TO $2.00. Popular Matinees Wednesday and Saturday, 25c to $1.00.

MOROSCO'S BURBANK THEATER—MATINEES THUR., SATURDAY & SUN.
A Great Production of a Great Play
The Burbank stock company presents a picturesque production of Edwin Milton Royle's famously successful play of the great west,
"THE SQUAW MAN"
"RECEIVED WITH UNQUESTIONABLE DELIGHT BY TWO CAPACITY AUDIENCES. . . . EXCELLENT CAST."—Frank H. Colby, in "The Express."
"A GENUINELY IMPRESSIVE REVIVAL OF "THE SQUAW MAN" . . . STRONG CAST."—Julian Johnson in "The Times."
NEXT ATTRACTION.—A big revival of the famous comedy drama, "DAVID HARUM." Reappearance of the popular character comedian, MR. JOHN BURTON, in the title role. Seats selling.

BELASCO THEATER—Main St., Between 3rd and 4th Sts. MATINEES THURSDAY, SAT. and SUN.
TONIGHT AND ALL THIS WEEK—MATINEES THURSDAY & SATURDAY.
The Belasco theater stock company offers an elaborate production of Lottie Blair Parker's great play,
"UNDER SOUTHERN SKIES"
This is the first time this famous success has ever been given by a local stock company. Regular Belasco prices.
NEXT WEEK'S IMPORTANT OFFERING: First stock company production anywhere of Charles Klein's most successful play,
"THE THIRD DEGREE"
Seats now on sale. Regular Belasco prices for this big attraction.

THE AUDITORIUM—THEATER BEAUTIFUL. L. E. BEHYMER, MANAGER.
Third And Last Week
Durbar
IN
Kinemacolor
Matinees Daily, 2:20; Evenings, 8:20
Prices: 25c and 50c
Boxes and Loges 75c
Tonight—Fraternal Order Night

MASON OPERA HOUSE—Broadway, Bet. First and Second. CHARLES FROHMAN, KLAW & ERLANGER, Lessees. W. T. WYATT, Manager.
Second Big Week—Matinee Tomorrow
THE PINK LADY
PRICES 50c TO $2.
NEXT WEEK—Werba & Luescher, present England's Foremost Singing Comedienne
ALICE LLOYD
In the Joyous Musical Gaiety
"Little Miss Fix-It"
"A Dozen Lloyd Song Hits and a Hundred Laughs."
Prices 50c to $1.50. Seats Thursday.

GRAND OPERA HOUSE—First and Main. A1567; Main 1967. HOME OF MUSICAL COMEDY. POPULAR HARTMAN PRICES.
FAREWELL WEEK—MATINEE TODAY 10c, 25c.
FERRIS HARTMAN and his superb company in WALTER DE LEON'S sensational musical comedy triumph:
THE GIRL and THE BOY
STARTING MONDAY, APRIL 8
Armstrong Follies Co.
In high class musical review and refined burlesque. 50 People 50—24 Baby Dolls 24—Temple City Quartet. Prices: 10c—20c—30c—Seats on sale Thursday.

BROADWAY, Between 6th and 7th—Phone Home 10477; Main 977.
Orpheum
THE STANDARD OF VAUDEVILLE. America's Finest Theater—Absolutely Fireproof.
VALERIE BERGERE & CO. in "Judgment."
PERCY WARAM & CO. "The Boson's Mate."
KRANX & WHITE The boys who sing.
COLE de LOSSE "Different" Wire Act.
IDA FULLER & CO. Presenting "IF."
LOUISE DRESSER in new songs.
"LA SOMNAMBULE" With Nina Payne, R. St. Elia and 10.
DONOVAN & M'DONALD "My Good Friend."
Symphony Orchestra Concerts 2 and 8 p. m. World's News in Motion Views.
Every Night at 8, 10-25-50-75c; Boxes $1; Matinees at 2 DAILY, 10-25-50c; Boxes 75c.

EMPRESS THEATER—20th Century Vaudeville. Spring Street, Near 4th.
DON'T MISS THIS RATTLING FINE SHOW.
TWO BIG HEADLINERS—SIX SPLENDID FEATURES.
Edwardes Davis's Dramatization of Oscar Wilde's famous novel,
The Picture of Dorian Grey
The Famous Hebrew Character Comedian
Lew Welch
and his company presenting
"Levinsky's Old Shoes"
MATS. DAILY—10-20-30c—2 SHOWS NIGHTLY.

PANTAGES BROADWAY VAUDEVILLE—10c-20c-30c
Matinees 2:30—Nights 7:10 and 9:10
Rice, Bell & Baldwin — Knockabout Comedians—Funniest Act in Vodvil.
Madame Chambellan — Famous Coloratura Soprano of the Paris Grand Opera.
The Bama-Bama Girls with W. J. McGraw and Josie Fields. A Beauty Bunch.
Five Other Superlative Features

SPRING STREET, Near Third—Phones: Formerly Orpheum A1389; Main 811
Fischer's Lyceum
Bargain Matinee Wednesday. All Seats Two Bits.
FISCHER'S FOLLIES Last Week — "THE NEVER HOMES" — "THE SONG BIRDS" — Two Great Shows
NEXT WEEK—Lew Fields' biggest hit, "THE HENPECKS." Seats selling.
Every Night, 8:15. Matinees Sun., Wed. (Bargain), Sat. Prices 10c to 75c.
Firemen's Fund Benefit Thursday and Friday Nights.

Theaters—Amusements—Entertainments.

PRINCESS—FIRST ST. NEAR SPRING. Fun, Music, Beautiful Girls
Matinees Daily 2 P.M. — Patsy's Visit — Two Evening Performances 7:45—9:15
One long convulsion of riotous fun, introducing sensational
ORIENTAL DANCE
PACKED HOUSES — $2 Show for 20c — PACKED HOUSES
TONIGHT—CHORUS GIRL'S CONTEST.

ADOLPHUS VAUDEVILLE—MAIN STREET, Between Third and Fourth
CONTINUOUS PERFORMANCE 1 O'CLOCK TO 11 O'CLOCK.
20—SPLENDID SUPERLATIVE FEATURES—20. 10c-20c-25c-50c.
HEADLINER:—Alfonso Zelaya, world famous pianist.
NEXT WEEK: EDWIN T. EMERY & 8 PEOPLE IN THE APACHE DANCE!!!

TAKE A TRIP TO—OSTRICH FARMS
Cawston — FEATHER SOUTH PASADENA, CAL.
Take cars on So. Main—15-minute service.
25c round trip and admission. Buy tickets at Pacific Electric Station or at
Cawston's Ostrich Feather Shop, 313 S. B'dway

LOS ANGELES OSTRICH FARM—
Opposite East lake Park. Established 1886. Baby ostriches hatched daily. 140 of finest birds in California on exhibition. Plumes, boas, fans, etc., etc., at producers' prices. Repair department. 5c car fare. Positively our only salesroom is at the farm.

Happenin

Ends Happily.

FLEES TO HER HUSBAND'S ARM

Seventeen-Year-Old Bride Regained in Court.

Mother Held Her Prison After Her Marriage.

Plan to Wed Girl to Butch Thwarted by Law.

[BY DIRECT WIRE TO THE TIMES.]

PORTLAND (Or.) April 1.—[Exclusive Dispatch.] Mrs. Marie Star Foster, aged 17 years, was awarded to the care of her 19-year-old husband, Charles Foster, by Judge Kavanaugh in the Circuit Court today and thereby was closed happily episode of true love, which had run smoothly.

Marie was a Volunteer of Americ girl. Thumping a guitar and singi songs of praise on the street o day, she was espied by young Foste who fell in love with her. So f as Marie was concerned his suit pro pered, and the pair became engage But Marie's stepmother objected Charles. Marie asserted that a ri butcher of San Francisco had a vanced a very advantageous offer f her hand, and the stepmother w prejudiced in his favor. A week a Charlie received an urgent call fro Marie.

"I'm held almost a prisoner," ran. "I am to be taken to Californ either to marry the butcher or held almost a slave. If you love m come."

Charles went, he fled with the gi to Vancouver, and they were ma ried. Charley's father accompanie them, but Mrs. Starke did not yie even then.

She imprisoned Marie and had Charles go home. After two week of despair the boy husband bega habeas corpus proceedings agains Mrs. Starke to recover Marie.

Judge Kavanaugh, after hearin the young couple's pleas today, de cided in their favor.

"Take your bride," he said t Charles.

"Oh, goody," sobbed Marie, an was enfolded in her husband's arm in sight of all present.

HOLD FLOODS IN CHECK.

Work on Volcano Lake Levee To Protect the Imperial Valley Is Now Completed.

[BY A. P. NIGHT WIRE TO THE TIMES.]

YUMA (Ariz.) April 1.—Work on the volcano lake levee, which is part of the system for the protection of the Imperial and Coachella valleys from overflows of the Colorado River, was completed today.

The old levee, which was eight miles long, has been raised four feet and widened two feet on top.

Experts declare this part of the levee will withstand any strain that may be thrown against it, and that flooding of the valleys from this section will be a thing of the past.

VICTIM OF LEPROSY.

First Death From the Disease in California Is Reported to Health Board from Eureka.

[BY A. P. NIGHT WIRE TO THE TIMES.]

SACRAMENTO, April 1.—The first report of death from leprosy in California for many months was received today by the State Board of Health from Eureka.

The case was that of J. Jurgensen, who had contracted the disease in the Hawaiian Islands and had been in Eureka for more than a year, but completely isolated by the health authorities.

In the report of Dr. W. F. Snow, secretary of the State Board of Health, the Eureka health authorities declared everything possible had been done to insure against the disease spreading.

CONFESSES THE CRIME.

SAFE BLOWER REARRESTED.

[BY A. P. DAY WIRE TO THE TIMES.]

SAN FRANCISCO, April 1.—Harvey F. Sprague surrendered to the police today, confessing he had dynamited a safe in Salmon City, Idaho, in 1909. Three days ago he was released from the army prison on Alcatraz Island, after having served eighteen months for desertion from Jefferson Barracks, Mo. Sprague said his conscience troubled him when he deserted and he surrendered at Ft. Assiniaboine, Mont. When he was released from Alcatraz he encountered the Salvation Army workers, and was induced to confess the safe blowing.

READY FOR LIQUOR VOTES.

SAMPLE BALLOTS DELIVERED.

[BY A. P. NIGHT WIRE TO THE TIMES.]

AUBURN (Cal.) March 31.—Sample ballots for the special election on the liquor question, which will be held here on April 2, have been printed and distributed among the voters. The ballot sets forth two propositions, one a proposed ordinance to increase liquor licenses, and the other a proposed amendment to the proposed ordinance, which is nothing more than the ordinance now in force. The presence of the latter upon the ballot has caused a protest by the anti-saloon people, and law suits are threatened as a result.

SEVEN POINTS OF LAW.

Federal Circuit Judges in San Francisco Disagree on Them in the Case of Edmund Burke.

[BY A. P. NIGHT WIRE TO THE TIMES.]

SAN FRANCISCO, April 1.—The United States Circuit Court of Appeals announced today that the justices, having disagreed on seven points of law in the suit of Edmund Burke against the Southern Pacific Railroad Company and the Kern Trading and Oil Company, the judgment in the suit would be withheld until the United States Supreme Court had decided upon the points at issue. The suit involved title to 3200 acres of land to which the Southern Pacific company received a patent July 10, 1894. The patent contained a clause exempting mineral-bearing land. Burke relocated in March, 1899, placer claims on the land in question which had been held by miners for many years.

Happenings on the Pacific Slope.

Ends Happily.

FLEES TO HER HUSBAND'S ARMS.

Seventeen-Year-Old Bride Is Regained in Court.

Mother Held Her Prisoner After Her Marriage.

Plan to Wed Girl to Butcher Thwarted by Law.

[BY DIRECT WIRE TO THE TIMES.]

PORTLAND (Or.) April 1.—[Exclusive Dispatch.] Mrs. Marie Starke Foster, aged 17 years, was awarded to the care of her 19-year-old husband, Charles Foster, by Judge Kavanaugh in the Circuit Court today, and thereby was closed happily an episode of true love, which had not run smoothly.

Marie was a Volunteer of America girl. Thumping a guitar and singing songs of praise on the street one day, she was espied by young Foster, who fell in love with her. So far as Marie was concerned his suit prospered, and the pair became engaged.

But Marie's stepmother objected to Charles. Marie asserted that a rich butcher of San Francisco had advanced a very advantageous offer for her hand, and the stepmother was prejudiced in his favor. A week ago Charlie received an urgent call from Marie.

"I'm held almost a prisoner," it ran. "I am to be taken to California either to marry the butcher or be held almost a slave. If you love me come."

Charles went, he fled with the girl to Vancouver, and they were married. Charley's father accompanied them, but Mrs. Starke did not yield even then.

She imprisoned Marie and bade Charles go home. After two weeks of despair the boy husband began habeas corpus proceedings against Mrs. Starke to recover Marie.

Judge Kavanaugh, after hearing the young couple's pleas today, decided in their favor.

"Take your bride," he said to Charles.

"Oh, goody," sobbed Marie, and was enfolded in her husband's arms in sight of all present.

HOLD FLOODS IN CHECK.

Work on Volcano Lake Levee To Protect the Imperial Valley Is Now Completed.

[BY A. P. NIGHT WIRE TO THE TIMES.]

YUMA (Ariz.) April 1.—Work on the volcano lake levee, which is part of the system for the protection of the Imperial and Coachella valleys from overflows of the Colorado River, was completed today.

The old levee, which was eight miles long, has been raised four feet and widened two feet on top.

Experts declare this part of the levee will withstand any strain that may be thrown against it, and that flooding of the valleys from this section will be a thing of the past.

VICTIM OF LEPROSY.

First Death From the Disease in California Is Reported to Health Board from Eureka.

[BY A. P. NIGHT WIRE TO THE TIMES.]

SACRAMENTO, April 1.—The first report of death from leprosy in California for many months was received today by the State Board of Health from Eureka.

The case was that of J. Jurgensen, who had contracted the disease in the Hawaiian Islands and had been in Eureka for more than a year, but completely isolated by the health authorities.

In the report of Dr. W. F. Snow, secretary of the State Board of Health, the Eureka health authorities declared everything possible had been done to insure against the disease spreading.

CONFESSES THE CRIME.

SAFE BLOWER REARRESTED.

[BY A. P. DAY WIRE TO THE TIMES.]

SAN FRANCISCO, April 1.—Harry F. Sprague surrendered to the police today, confessing he had dynamited a safe in Salmon City, Idaho, in 1909. Three days ago he was released from the army prison on Alcatraz Island, after having served eighteen months for desertion from Jefferson Barracks, Mo. Sprague said his conscience troubled him when he deserted and he surrendered at Ft. Missinaboine, Mont. When he was released from Alcatraz he encountered the Salvation Army workers, and was induced to confess the safe blowing.

READY FOR LIQUOR VOTES.

SAMPLE BALLOTS DELIVERED.

[BY A. P. NIGHT WIRE TO THE TIMES.]

AUBURN (Cal.) March 31.—Sample ballots for the special election on the liquor question, which will be held here on April 3, have been printed and distributed among the voters. The ballot sets forth two propositions, one a proposed ordinance to increase liquor licenses, and the other a proposed amendment to the proposed ordinance, which is nothing more than the ordinance now in force. The presence of the latter upon the ballot has caused a protest by the anti-saloon people, and law suits are threatened as a result.

SEVEN POINTS OF LAW.

Federal Circuit Judges in San Francisco Disagree on Them in the Case of Edmund Burke.

[BY A. P. NIGHT WIRE TO THE TIMES.]

SAN FRANCISCO, April 1.—The United States Circuit Court of Appeals announced today that the justices, having disagreed on seven points of law in the suit of Edmund Burke against the Southern Pacific Railroad Company and the Kern Trading and Oil Company, the judgment in the suit would be withheld until the United States Supreme Court had decided upon the points at issue. The suit involved title to 3200 acres of land to which the Southern Pacific company received a patent July 10, 1894. The patent contained a clause exempting mineral-bearing land. Burke relocated in March, 1900, placer claims on the land in question which had been held by others for many years.

THREATS TO KILL PRIEST.

Catholic Divine of San Francisco Who Has Been Scoring the Socialists Receives Menacing Letters.

[BY A. P. DAY WIRE TO THE TIMES.]

SAN FRANCISCO, April 1.—The Rev. Father Sesnon of the Mt. Carmel Church, one of the prominent Catholic priests of the State, has been threatened with death in anonymous letters because of his utterances against socialism.

Father Sesnon recently received several communications, decorated with skull and crossbones.

Detectives are investigating.

Father Sesnon has been preaching a series of sermons on the subject of socialism. He has said he finds no room for socialism in Christ's teachings.

ARIZONA FEDERAL CASES.

RULING OF THE CIRCUIT COURT.

[BY A. P. NIGHT WIRE TO THE TIMES.]

SAN FRANCISCO, April 1.—The justices of the United States Circuit Court of Appeals ruled today that with the lapse of the Territorial United States Court of Arizona, the following classes of cases would properly come into the new Circuit Court for that district: Cases to which the United States was a party; cases which if instituted within a State prior to January 1, 1912, would have fallen within the exclusive original cognizance of a circuit or district court of the United States as the jurisdiction existed prior to January 1, 1912; cases which if instituted within a State prior to January 1, 1912, would have fallen within the exclusive cognizance of the district court of the United States as the jurisdiction existed prior to that date.

PROF. WENZELL SERIOUSLY ILL.

Distinguished Chemist, Advanced in Years, Stricken With Disease at San Francisco Home.

[BY DIRECT WIRE TO THE TIMES.]

SAN FRANCISCO, April 1.—[Exclusive Dispatch.] W. T. Wenzell, M.D., Ph. M., United States chemist at the Appraisers building, professor emeritus of the California College of Pharmacy and Cooper Medical College, is dangerously ill here. Owing to the patient's advanced age, 83 years, his friends are much concerned about his condition.

Prof. Wenzell is a chemist of international renown, a man who is known throughout the scientific world as a specialist of uncommon ability in his chosen profession. It is not too much to say that he is better known in scientific circles in Europe than he is in this city, which has been his home since 1868.

His first great scientific achievement and the one which won for him immediate recognition throughout the world of science, was the reduction to crystals of the coloring matter in the scarlet geranium. This flower has six colors. Prof. Wenzell was able to precipitate, or reduce to crystals, one of these six colors, a feat never before accomplished.

This discovery was explained by the professor in a paper read by him before the American Pharmaceutical Association. The essay was entered in the report. It at once attracted great attention and has since been printed in every civilized language for the benefit of science. The pharmaceutical association awarded its first prize to Prof. Wenzell for his essay and discovery.

During the past eleven years, Prof. Wenzell has held his present position as United States Chemist at the Appraisers' building.

A DYING STATEMENT.

Judge Holds Phrase Only Applies to Declaration Made by a Man Who Knows End Is Near.

[BY A. P. NIGHT WIRE TO THE TIMES.]

NEVADA CITY (Cal.) April 1.—A clash of attorneys over the designation to be applied to the so-called dying statement of W. H. M. Smith came today in the trial of Paul M. Doyle, accused of Smith's murder.

This statement is regarded as the strongest evidence the prosecution possesses against the defendant. The defense attempted to prove that when Smith made the statement he did not know he was dying, and therefore it could not be called a dying declaration.

The court ruled that questions might be asked concerning the assertions made by Smith, using the word "statement" instead of "dying declaration."

The widow of the slain man testified today that when Smith asked her to send for his son he said: "I am going to die, and I want to see Carl."

SLOPE BRIEFS.

To Hold Federal Court in Arizona.

SAN FRANCISCO, April 1.—[By A. Night Wire.] United States Circuit Judge William W. Morrow has been designated to hold the April term of the United States District Court in Arizona. It is believed the appointment of a Federal judge for Arizona in the meantime, will make it necessary for Judge Morrow to go to Arizona to open the court on April 15.

Examination of Doctors.

SAN FRANCISCO, April 1.—[By A. P. Night Wire.] The quarterly examination for licenses to practice medicine began here today under the supervision of the California State Board of Medical Examiners. More than 100 physicians, including practitioners from nearly every country, are taking the examination which will last five days.

Body Not Identified.

SAN JOSE (Cal.) March 31.—[By A. P. Night Wire.] Investigation today by the Coroner failed to disclose the identity of an unknown man who threw himself under the wheels of the Owl car of the Peninsular Railroad, at an early hour this morning and was killed. All means that might have been used in identification, were removed.

Suits for Entire Lake Shore.

LAKEPORT (Cal.) April 1.—[By A. P. Night Wire.] Suit to obtain possession of the entire shore line of Clear Lake was filed against 205 property owners by the Yolo Water and Power Company here today. The company purposes raising the lake ten feet above the low water mark in order to irrigate 200,000 acres of Yolo county land and to generate electricity for public consumption. Clear Lake covers eighty square miles, and is 1200 feet above sea level.

Santa Fe to Yosemite Valley.

5:00 p.m. daily, through sleeper to Merced.

Calendar.

SPECIAL ORDER FOR THE RECALL

Arizona Senate Decides to Take It Up Today.

Governor Vetoes the Measure to Save the Saloons.

Bar Association Denies Haste in Indorsing Sloan.

[BY A. P. NIGHT WIRE TO THE TIMES.]

PHOENIX (Ariz.) April 1.—By action of the Arizona Senate today, the recall amendment to the State Constitution, providing for the inclusion of the judiciary, will be taken up as a special order tomorrow morning. The Committee on Constitutional Amendments today reported the bill to the Senate, with an amendment that it be submitted to the people at the next general election, instead of a special election on July 3, as previously provided.

Senator Alfred Kinney of Globe offered a resolution placing the granting of all public franchises in the hands of the people themselves. Applications for public franchises, under the terms of the bill, must be submitted at the next general election for approval.

No action was taken in either house on Gov. Hunt's veto of the saloon bill. The bill was passed to prevent saloons at Tucson and Benson from being thrown out of business by operation of the old Territorial law which provided that no saloon should be maintained within a radius of six miles of any construction camp where twenty or more men were employed. The bill passed as an emergency act, and did not carry the right of referendum. Gov. Hunt declared no emergency existed and the people should have the right to vote upon it.

During the two weeks the General Assembly has been in session, seventy-one bills have been introduced in the Senate and sixty-three in the House.

A bill that the Constitution be amended so no elected official should be compelled to defend himself against the recall and compete with candidates for his position at the same election was recommended not to pass by the lower house, sitting as a committee of the whole.

Frederick S. Nave, president of the Arizona Bar Association, sent to the Senate a communication that the indorsement of former Gov. Sloan to be Federal judge in Arizona was not given at a "snap" meeting by a hurried vote as stated in the Legislature's resolution to the United States Senate, protesting against Sloan's confirmation.

THE TELEPHONE MERGER.

SUIT TO SET IT ASIDE.

[BY A. P. NIGHT WIRE TO THE TIMES.]

SAN FRANCISCO, April 1.—The city will bring suit against the Home and the Pacific Telephone companies to set aside the merger effected by them last month, and will further seek to declare forfeited the bond of $250,000 given by the Home company at the time it received its franchise in pledge that it would not dismantle its system. This course was decided on unanimously by the Board of Supervisors today in three resolutions directing legal proceedings, denying the Home company's petition that a merger be allowed, and requesting Mayor Rolph to make a formal demand for continuance of the Home service. In a special election last week the voters condemned the merger by a majority of 2 to 1, and the City Attorney has given an opinion that the merger is illegal.

CONBOY ON TRIAL AGAIN.

FIFTH JURY TO HEAR CASE.

[BY A. P. NIGHT WIRE TO THE TIMES.]

SAN FRANCISCO, April 1.—For the fifth time in three years, Michael J. Conboy, formerly a captain of police here, soon will face trial on the same charge of murder. He shot Bernard Lagan dead on the night of June 23, 1909. His defense has been that he thought Lagan was trying to hold him up. On the first trial the jury disagreed. On the second trial the verdict was guilty, but the conviction was reversed by the District Court of Appeals. On the third and fourth trials the juries disagreed. The unusual pertinacity of the prosecution is due to allegations of improper influence brought to bear in past trials, but never proved.

ECONOMY IN NEVADA.

GOVERNOR'S RETRENCHMENT.

[BY A. P. NIGHT WIRE TO THE TIMES.]

CARSON (Nev.) April 1.—Retrenchment in State expenses, which was promised while the recent extra session of the Legislature was in progress, was begun today by Gov. Oddie. Orders were issued to cut down the State police force from twelve men to five immediately. A reduction also was ordered in the working forces of the offices of the State Engineer, bank examiner and the Publicity Commission. The reductions will save $36,000 a year. The Governor said he believed the forces of other offices could be trimmed without crippling their efficiency. The cuts made today affect only appointive positions.

FALLS DOWN SHAFT.

BAKERSFIELD, April 1.—[Exclusive Dispatch.] J. Peyden, a young mine worker, was crushed to death Saturday by a fall of 280 feet down the shaft in the King Solomon mine near Randsburg, 125 miles from this city. News of the accident reached here today.

Why take chances? When you need legal advice or the services of a physician do you go to inexperienced, incompetent ones? No, you get the best. If you need the services of a detective get the best, experienced, competent men. Bring your business to us. You are safe here. Best of references. Correspondents all over United States. Citizens' Detective Agency, suite 10, 452 S. Broadway. Broadway 2110, F5940.

Bring Your Friends to California.

From March 1 to April 15, Colonist tickets will be on sale from many points in the East at greatly reduced fares. Deposit money with our agents and we will furnish tickets and

YOUR EASTER SUIT

SMART CLOTHES FOR SMART MEN

SOCIETY BRAND CLOTHES

PLUM SHADES, BROWNS AND TANS $20 TO $35 Sole Agents

Scott Bros

425-427 SOUTH SPRING ST.

SCOTT SYSTEM $15 SUITS BEST VALUES IN TOWN.

INVADE SAN DIEGO.

(Continued from First Page.)

I.W.W. "cause," declaring he would continue to work with the organization when he had served his sentence.

"I have changed my mind about pleading guilty," he said. "I believe the penalty will be too heavy, and I want to withdraw that plea and plead not guilty."

Judge Sloane, at whose discretion the change of plea is permissible, granted the withdrawal and substitution.

CONFESSED ANARCHIST.

Ravensworth is a confessed anarchist, according to transcripts of his testimony taken in examination before the police detectives, and also before the immigration officers. He is a subject of Great Britain, however, and appealed to the British Consul, Allen Hutchinson, for liberation from the San Diego jails. But while claiming this protection under the flag of England, he declared allegiance to no flag, but the red one, and to no country whatsoever.

A packet of copies of letters in possession of the Chief of Police, which were intercepted when sent out by prisoners confined in the Orange County Jail at Santa Ana, were laid before the District Attorney this morning. These letters leave little doubt of the existence of a widespread conspiracy such as is alleged against the I.W.W.

NIGHT SCHOOL OPENS.

The spring term of the educational department of the Y.M.C.A. opened last night, and many students registered for the various classes. Students will meet the teachers every night this week and the work of the term will be outlined. All men and boys are also invited to visit the building this week, even though they have no definite idea of enrolling in any of the classes.

Get Rid of Piles at Home

Try This Home Treatment—Absolutely Free.

No matter how long you've been suffering or how bad you think your case is, send at once for a free trial of the wonderful Pyramid Pile Remedy. Thousands afflicted as badly or worse than you trace their quick recovery to the day they began using this marvelously successful remedy.

Pyramid Pile Remedy gives instant, blessed relief. Pain disappears, inflammation and swelling subside, and you are able to work again as comfortably as though you had never been afflicted at all. It may save the expense and danger of a surgical operation.

Just send in the coupon below with your name and address on a slip of paper for the free trial treatment. It will show you conclusively what Pyramid Pile Remedy will do. Then you can get the regular package for 50 cents at any drug store. Don't suffer another needless minute. Write now.

Free Pile Remedy

Cut out this coupon and mail to the PYRAMID DRUG CO., 422 Pyramid Bldg., Marshall, Mich., with your full name and address on a slip of paper. A Sample of the great Pyramid Pile Remedy will then be sent you at once by mail, FREE, in plain wrapper.

TEETH Without Plates.

We Can Replace Them Without a Plate

The work is guaranteed to look natural, feel natural, and for masticating purposes equal to Nature's own. We make Restoration Plates, which do wonders towards restoring the mouth to its youthful lines and appearance. Our Combination Plates used where one or more teeth remain in the mouth, are self-supporting and roofless. Every facility for doing high-class dentistry is ours, and our prices are very reasonable. Each piece of work is guaranteed. Isn't that fair enough?

Office Hours: 8 to 6. Sundays, 9 to 12

Dr. W. F. Huddel

Reliable Dentist

202½ S. BRADWAY, COR. SECOND.

It's a FOWNES

That's all you need to know about a SILK GLOVE

In This New Spring Footwear Lies the Reason For the Success of This Dep't.

—A Value Picture Story —In Twelve Chapters

—Look at the pictures, look at the prices, read the descriptions and you have in a nutshell the history of the growth of this shoe department.

—Not a sale—better than a sale—an every-day value story that carries weight, for every shoe pictured is worthy to be a feature.

—For spring and summer, Fashion's most approved styles. You can see at a glance the importance of this news.

No. 1 $4.00

No. 2 $8.00

No. 3 $8.00

No. 4 $8.00

No. 5 $8.00

No. 6 $8.50

Men's $3.00

Mail Orders Promptly Filled

Picture No. 1—$4
—A truly beautiful Colonial pump that is here in black velvet, dull calf or white Nubuck.
—Perfect fitting model.

Picture No. 2—$3
—Note the effective mat collar. Also the same style in all plain velvet.
—Either hand welt or hand turned soles.
—The welt style comes in tan, Russian, black, patent, satin or dull leathers.

Picture No. 3—$3
—The smartness of this 3-button Oxford will forcibly appeal to Los Angeles women.
—Patent colt or plain kid leathers, gunmetal calf or tan Russian. New high toe. Angelus model. $3.00.

Picture No. 4—$3
—Pretty tan Russian calf boot, that is one of the aristocrats of the Angelus line.
—Medium or high heel. The correct shade of tan for spring and summer.
—Hand welted soles. Price $3.00.

Picture No. 5—$3
—Here's a more conservative model in the four and five-hole blucher Oxford.
—Comes in hand-turned or welted soles.
—Patent, dull, tan, brown or plain kid leathers. Plain or tipped toes.

Picture No. 6—$3.50
—Surely you've never seen a dressier 4-button Oxford.
—Welted soles, rope stitch edge. Medium heels. Patent or dull calf.
—Also a similar style with hand turned soles for real dressy wear. An Angelus $3.50 special number.

No. 7 $3.00

No. 8 $3.50

No. 9 $3.50

No. 10 $3.50

No. 11 $4.50

No. 12 $3.50

Boys' $3.00

Picture No. 7—$3.00
—One has only to look at the picture to appreciate the correctness of this model.
—Patent leather or gunmetal; welted soles; perfect style to wear with a tailored suit. This is known as the Colonial Pump.

Picture No. 8—$3.50
—This is the correct two-strap pump, with the new wide cravat bow.
—Black velvet, and you know that it is in the fore rank of fashion.
—Nothing so dressy or up-to-date.

Picture No. 9—$3.50
—A Colonial style which spring has enthusiastically ushered into the favor of the women of Southern California.
—Dull kid, shiny patent, black velvet or gray suede.

Picture No. 10—$3.50
—Another of our Angelus Special $3.50 line.
—Excellent soft patent colt skin or plain vici kid.
—Those popular short vamp styles with tops of soft kid, dull kid or cloth tops. A very dressy boot.

Picture No. 11—$4.50
—Roman Sandals for women, in black velvet (silk velvet) at $4.50. The same in fine patent at $4.
—Or the same in plain kid at $3.50.
—For young girls—Black and brown velvet sandals, with low school heels at $2.50.

Picture No. 12—$3.50
—The prettiest white boots, made from white nubuck, with riveted buttons and welt soles.
—Correct in every line—and you know that $3.50 is a very moderate price. Same style in low heels for the young lady.

Also Angelus Shoes for Men $3
—One of the most-in-demand styles is of tan calf, like the picture.
—Perforated vamp, high knob toe; rope stitched soles; also this style in gunmetal. Others in blucher styles.

Angelus Shoes for Boys $3
—A button model in dull or tan leathers. Hand welted soles, comfortable and dressy lasts—$3.00.
—Similar styles at $3.00, $2.50 and $2.69.

ARTHUR LETTS Broadway Dep't Store

HOME 10571. BDWY 4944. BROADWAY COR. 4TH. L.A.

Established 1869

Oldest Jewelry House in Southern California

S. NORDLINGER — & SONS

631-633 So. Broadway

Opposite the Orpheum

OUR prices are based on the Quality of the articles offered—and in every case are consistent with this Quality. We offer nothing that we cannot guarantee. Yet you will often find that articles purchased here really cost no more than you are asked elsewhere for qualities not so high. We always welcome a Comparison of Prices.

Our Diamond assortment is quite unequalled.

Smith's

"Purveyors of Quality Foods at Reasonable Prices"

We have an Entire New Stock of Goods, fresh from the Manufacturer and Jobber.

COFFEE.
Smith's "Best Blend" Coffee. A Blend of the finest Coffees grown. As served at our popular Soda Fountain. Roasted Fresh Daily. Per lb. 40c.
Smith's Popular Hotel Blend Coffee, per lb. 25c.

EGGS.
Local Fresh Ranch Eggs, per doz. 35c.

TOMATO CATSUP.
Blue Label Brand, large bottle 20c. $2.25 dozen.

LOWNEY'S COCOA.
A High Grade Breakfast Cocoa—½ lb. Tin 20c.

EVAPORATED MILK.
ALPINE—Pioneer or Honeysuckle brands—large can 8c; 90c dozen.

GRAHAM CRACKERS.
GRANT'S—Popular Hygienic Graham Crackers. We have a special demonstration of these, and are pleased to have you sample them. 15c pkg.; $1.45 doz.

GOOD FRIDAY.
To keep pace with the time honored custom we bake for Good Friday, a Special—Hot Cross Buns—15c doz.; 2 doz. for 25c.
For thes we solicit your order in advance, ready for delivery on Thursday.

WALTER E. SMITH

BRIOCHE or French Coffee Cake At Christopher's

GARDEN HOSE.
5 Ply, Regular 12c quality.
Special—a foot..... 8c
Henry Guyot Hardware Co.
538 South Spring Street.

Washington.

ASK REHEARING OF PATENT CASE.

Government Wants to Be Party to the Case.

Fate of Sherman Law Prosecutions Is Involved.

Dissatisfied With a Four-to-Three Decision.

[BY A. P. NIGHT WIRE TO THE TIMES.]

WASHINGTON, April 1.—The defeated parties to the "patent monopoly case" recently decided 4 to 3 by the Supreme Court of the United States, today asked the court to rehear the issue before a full bench. The United States government joined with a request for permission to intervene because the case is regarded as of the greatest public importance and involves the enforcement of the Sherman anti-trust law.

According to the government's application, the United States is seriously concerned in several Sherman law suits by the court's decision, which sustained the right of a patentee to attach to the sale of an invention restrictions stipulating that the purchaser must use in connection with the patented article only such supplies, which are not patented, as are bought from the patentee of the invention.

The decision, the government submits, "extends the power of property held under letters patent beyond the warrant of the Constitution, and the grant of the patent laws, and puts it above the authority of Congress to regulate commerce among the several States, and above the universal limitations established in the maxim to use your own so as not to injure another's.

"The distinctive right conferred by letters patent cannot be made by the act of the patentee to attach to anything, except some quality of his invention that does not exist," the petition continues.

"It springs from the invention and is limited to the invention and while it is exclusive, it is not absolute; and as a contract, although it is related to the invention, if its purpose and effect is to secure control or monopoly of something else than the invention, is not saved even as a contract by anything in the patent laws, but offends the public policy of the United States and is void as being in restraint of trade."

THE COMMISSION WINS.

Interstate Commerce Board May Require Intrastate Water Reports Supreme Court Rules.

[BY A. P. NIGHT WIRE TO THE TIMES.]

WASHINGTON, April 1.—A victory was won today by the Interstate Commerce Commission when the Supreme Court of the United States decided the commission had power to compel water lines to report to it regarding intrastate as well as interstate business.

It was the first case from the Commerce Court to be considered by the Supreme Court and the Commerce Court was reversed.

While the cases before the court concerned immediately water lines the government declared in arguing the cases that the defeat of the commission in this case would mean also that land lines need not report regarding intrastate business, and the commission's whole system of gathering reports relative to commerce would be worthless.

The orders in question required reports regarding operating expenses and operating revenues of water lines, and affected principally lines on the Great Lakes.

The Commerce Court held the commission had power to require reports only regarding traffic carried under joint arrangements with railroad carriers, but not as to purely intrastate and port-to-port business.

Justice Day said a mistake had been made by the Commerce Court in confusing knowledge of intrastate commerce with regulation of it. He said it was within the power of the commission to require a "show down" of the whole business, intrastate, as well as interstate.

Justices Lurton and Lamar dissented.

STATE FREIGHT RATES.

CASE IN SUPREME COURT.

[BY A. P. NIGHT WIRE TO THE TIMES.]

WASHINGTON, April 1.—The battle over State rates for freight and passenger business was begun today before the Supreme Court of the United States. The eighteen Missouri rate cases first were taken up for consideration. Time for argument was extended until next Thursday. Frank Hagerman of Kansas City laid the ground for an extended argument that both the maximum freight rates of Missouri and its 2-cent passenger law meant confiscation of the property of eighteen railroads within the State.

MISSOURI LAW UPHELD.

Federal Supreme Court Approves the Punishment of the Standard Oil Company in that State.

[BY A. P. NIGHT WIRE TO THE TIMES.]

WASHINGTON, April 1.—The anti-trust laws of Missouri were upheld today by the Supreme Court of the United States. The court approved of the State's action in ousting the Standard Oil Company of Indiana and the Republic Oil Company of New York from the State and fining each $50,000 under the new laws.

In proceedings begun in Missouri, the Standard Oil Company of Indiana, the Republic Oil Company, a New York corporation, and the Waters-Pierce Oil Company, a Missouri corporation, were charged with having combined to control the prices and to prevent competition, and the court found them guilty.

The Waters-Pierce Oil Company was a Missouri corporation and the court set a day when its charter would be forfeited if the company did not pay a $50,000 fine. The fine was paid. Only the Standard and the Republic, which were ousted, appealed to the Supreme Court.

The claim was made that the corporations could not be ousted in the same proceedings. Furthermore, it was urged that ousting corporations was a greater punishment than was inflicted on individual violators by the law.

The International Harvester Company recently appealed to the court from a Missouri ouster decree, the appeal being based on the ground that these laws were unconstitutional.

Judge Lamar, who announced the unanimous opinion of the court held that no right of the corporations had been denied under the law in the trial.

PITH OF THE DAY'S NEWS FROM THE MIDDLE WEST.

CHICAGO, April 1.—[Exclusive Dispatch.] A drizzling rain, accompanied by almost midnight darkness, featured the weather in Chicago today. The maximum temperature was 37 and the minimum 22 deg. Middle West temperatures:

	Max.	Min.
Alpena	30	10
Bismarck	54	26
Cairo	58	54
Cheyenne	42	22
Cincinnati	62	22
Cleveland	52	32
Concordia	48	34
Davenport	44	32
Denver	46	28
Des Moines	48	34
Detroit	34	30
Devil's Lake	50	28
Dodge City	42	32
Dubuque	48	32
Duluth	48	22
Escanaba	34	14
Grand Rapids	34	30
Green Bay	42	26
Helena	56	34
Huron	38	16
Indianapolis	56	46
Kansas City	44	36
Marquette	48	14
Memphis	74	56
Milwaukee	36	28
Omaha	50	32
St. Louis	60	44
St. Paul	52	30
Sault Ste. Marie	36	10
Springfield, Ill.	44	40
Springfield, Mo.	56	44
Wichita	42	32

NO "BOSTON DIP" FOR CO-EDS.

[BY A. P. NIGHT WIRE TO THE TIMES.]

MADISON (Wis.) April 1.—The "Biston Dip" has been barred from Lathrop Hall, the palatial new clubhouse for Wisconsin co-eds, by official chaperones. At some student dances fully half the participants danced the "dip," it is said.

SWOPE ESTATE SETTLED.

[BY A. P. NIGHT WIRE TO THE TIMES.]

KANSAS CITY (Mo.) April 1.—Elmer Swope of Martinsburg, W. Va., today withdrew his claim to the estate of Thomas H. Swope, amounting to $2,000,000 and admitted that he was not the son of the millionaire philanthropist. Judgment then was entered in the Circuit Court in favor of the heirs designated by Col. Swope's will. Depositions revealed a romance of Col. Swope's early life and it was brought out, that he courted a St. Louis girl in 1861; that he was jilted by her and became a bachelor for life. Elmer Swope, in filing his claim against the estate, asserted that he was Col. Swope's son. His complete surrender started a rumor that a settlement had been made out of court but this was denied by attorneys for the Swope heirs. Elmer Swope was not in court.

"JOKE" LANDS HIM IN JAIL.

[BY A. P. DAY WIRE TO THE TIMES.]

CHICAGO, April 1.—"It was just an April fool's joke, officers, and I was going to leave these things on the floor at the door." This is what Patrick Geary, 19 years old, told two detectives early today when they found him in the act of looting a saloon in West Chicago avenue. Geary had about twenty bottles of liquor in a sack and was about to leave when arrested. He was held on a charge of burglary.

MAY BE A REPUBLICAN.

[BY A. P. DAY WIRE TO THE TIMES.]

NASHVILLE, April 1.—For the first time since reconstruction days there is a prospect that Tennessee may have one Republican United States Senator. Pending the meeting of the Legislature next January, the seat made vacant by the death of Senator Robert L. Taylor, yesterday, will be filled by an appointee of Gov. Hooper, Republican. Should Gov. Hooper name a man from his own party, it was said here today that Newall Sanders of Chattanooga, chairman of the Republican State Committee, would be the foremost candidate.

WOMEN AID LA FOLLETTE.

[BY A. P. DAY WIRE TO THE TIMES.]

MINNEAPOLIS, April 1.—Minnesota women who favor the Presidential candidacy of Senator Robert M. La Follette, are aiding in his campaign in the State. Many have volunteered to work evenings in the La Follette headquarters sending out literature and helping to organize the State.

WOMEN MAY GUARD AGE.

[BY A. P. DAY WIRE TO THE TIMES.]

CHICAGO, April 1.—Illinois women may not be required to tell their ages in court after the next session of the Legislature. Representative John Briffin of Chicago said last night he would introduce a bill in the Legislature which would reform this peril in court procedure. The idea, he said, was suggested to him when several school teachers were called as witnesses in the Mercy damage suit against Dean Talbot of the University of Chicago. "I should think all purposes would be satisfied by a woman stating that she was of legal age," he said. The law would not apply to girls of eighteen years or younger.

FEAR TO LDEPRIVE BABIES.

[BY A. P. DAY WIRE TO THE TIMES.]

CHICAGO, April 1.—Babies and invalids of Chicago whose lives depend on milk will not be denied their regular supply by milk wagon drivers who have been ordered to go on strike today. An agreement was reached on this point at a meeting of the union last night when it was decided to call strikes on one dealer at a time instead of all at once. The working agreement between the drivers and their employers expired at midnight last night. The drivers demand an increase in wages of $3 a week.

Bring Your Friends to California.

From March 1 to April 15, Colonist tickets will be on sale from many points in the East at greatly reduced fares. Deposit money with our agents and we will furnish tickets and arrange for their trip. Southern Pacific.

Spring in Yosemite Valley.

Most of the trails and the road to the Big Trees are open, the air is clear and bracing, and the whole valley invites you to come. Leave Los Angeles 5:40 p.m. daily. Standard sleepers; dining car service. The easy way—SOUTHERN PACIFIC

Do not neglect your health—laxatives are necessary sometimes. Make sure of the best—then go ahead.

Hunyadi Janos Water

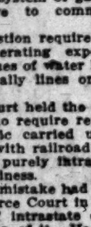

Natural Laxative

Recommended by Physicians for CONSTIPATION

Tuberculosis Medicine Saved This Man's Life.

Pneumonia is a serious disease, and often lays the foundation for chronic lung troubles—sometimes Tuberculosis results. After Pneumonia, or any serious or stubborn cold, it is wise to take Eckman's Alterative.

Don't wait to find out whether the trouble is getting worse, but take Eckman's Alterative in time and avoid the dangers of disease. Read of the recovery in this case:

336 No. 41st St., Philadelphia, Pa.

"Gentlemen: I am getting along very nicely and gaining strength all the time. I now weigh 134 pounds, a gain since September 16, 1907, of 28 pounds more than when I first started to take the Alterative. I wish I had known of it two years ago, as it would have saved me much misery and distress.

"I was suffering from a very serious abscess myself, which followed a bad attack of pneumonia. My physician and a specialist declared my case hopeless.

"I cannot but be very thankful to you and the Almighty God for the great blessing and change of health it has brought me."

"Since writing the above statement, I wish to say that I have fully recovered my health, having been cured for over twenty years."

(Signed Affidavit) THOS. REILLY.

Eckman's Alterative is effective in Bronchitis, Asthma, Hay Fever; Throat and Lung Troubles, and in upbuilding the system. Does not contain poisons, opiates or habit-forming drugs. For sale by The Owl Drug Co.'s Stores, and other leading druggists. Ask for booklet of cured cases and write to Eckman Laboratory, Philadelphia, Pa., for additional evidence.

AN BELMONT ARROW Notch COLLAR

"Get the knack of the NOTCH"

15c. each—2 for 25c.

Cheer Up!

You won't be bothered by the blues if you keep your liver active, your bowels regular, and your stomach in good tone by timely use of the time-tested, beneficent, and always effective family remedy

BEECHAM'S PILLS

Sold everywhere In boxes 10c., 25c.

FATE OF THE GREELEY FARM.

Suit of the Grandchildren of Famous War Editor to Set Aside Deed Is Lost.

[BY DIRECT WIRE TO THE TIMES.]

MT. VERNON (N. Y.) April 1.—[Exclusive Dispatch.] Under a decision of Supreme Court Justice Mills filed in the County Clerk's office, White Plains, today, Nixola Greeley Smith Ford and Ida Greeley Smith failed in their suit to set aside as null and void the deeds of the historic Greeley farm at Chappaqua, to Mrs. Gabrielle Greeley Clendenin, daughter of the late Horace Greeley.

The plaintiffs are the two children of the late Ida L. Greeley Smith, also a daughter of Greeley.

Justice Mills dismissed the action, principally on the contention of the defendants that the statute of limitation bars the suit.

ROSECRANS FLOATED.

SANTA BARBARA, April 1.—[By A. P. Night Wire.] The oil steamer Rosecrans, which went ashore near Gaviota March 12, was safely floated by tugs tonight, and will start tomorrow for San Francisco, in tow for repairs.

Demand Purity and Freshness in Your Cooking Fat

Ask yourself these questions the next time you buy your cooking fat—Is it pure? Wholesome? Fresh? Efficient? Economical?—and you will find that Cottolene is practically the only frying and shortening medium on the market that meets these five essentials for a perfect cooking fat.

Cottolene is made from choicest vegetable oil, amid cleanly surroundings, and is pure and wholesome as the finest olive oil.

The freshness of Cottolene is guaranteed; the patent airtight pails keep the fat indefinitely as fresh as the day it was packed.

City Restaurants.

Jahnke's Cafe

Last Week of the Fourteen Tyroleans

Who sail April 18th for Switzerland. WATCH FOR THE NEW ATTRACTION.

Easter Sunday

Jahnke's Restaurant

Cor. First and Spring.

Superb Routes of Travel.

Excursions

Eastbound

Denver and Return	$ 55.00	FAST TIME
Omaha and Return	60.00	THROUGH SLEEPERS
Kansas City and Return	60.00	YELLOWSTONE PARK ROUTE
St. Paul and Return	73.50	SALT LAKE DENVER ROUTE
St. Louis and Return	70.00	
Chicago and Return	72.50	
New York and Return	108.50	

See Us for Sale Dates.

UNION PACIFIC

Ticket Office 120 West Sixth Street, Los Angeles. H. O. WILSON, Gen'l. Agent.

Telephones Main 558; F6702.

NO EXTRA CHARGE FOR MEALS OR BERTH.

Steamship Governor or President, Sailing Thursday.

$8.35, first class. SAN $28.35, first class, SEATTLE OR
$5.35, second class. FRANCISCO $15.35, second class. TACOMA.

Steamship Queen, Sailing Sunday.

$7.35, first class. San Francisco $23.35, first class. SEATTLE
$5.35, second class. $22.35, first class. TACOMA OR
$15.35, second class. VICTORIA

THROUGH TICKETS EAST, via San Francisco, Victoria or Seattle, to Salt Lake, Denver, Omaha, Spokane, St. Paul, Chicago, New York and all points in the United States, Canada and Alaska.

SAN DIEGO DAYLIGHT EXCURSIONS, every Wednesday and Saturday A.M.

$3.50 ROUND TRIP—$2.50 ONE WAY.

LARGEST SHIPS AND BEST SERVICE.

Ticket Office, 540 South Spring St. Phones: Home A3333; Main 47.

All Rates Include Berth and Meals

$8.35 First Class San Francisco **THE BIG 3** $5.35 Second Class San Francisco

Largest and newest modern Coast liners on the Pacific. Connecting at San Francisco, Astoria and Portland for all Eastern points. Sailings: April 3, 8, 13, 18, 23, 28; May 3, 8, 13, 18, 23, 28.

Pacific Mail S. S. Company

S. S. Manchuria, S. S. Mongolia, S. S. Korea, S. S. Siberia. For Honolulu, Japan, China, Manila and Around the World Tours.

PANAMA LINE — SEE THE CANAL — LOW EXCURSION RATES

Steamers sail: Aztec, April 1; Steamer Pennsylvania, April 8, for South America and New York. Steamers from San Francisco for Mexico, Central America, Panama and New York, 3rd, 13th and 23rd of each month.

A. OTTINGER, Gen'l Agt. C. G. KRUEGER, Dist. Pass. Agt.
Phones—Home A3781, Sunset Main 1904. 517 South Spring St.

CHANGE OF SCHEDULE to CATALINA

EFFECTIVE APRIL 1ST
TRAINS LEAVE LOS ANGELES DAILY..... Pacific Electric, 9:15 A.M. Southern Pacific, 9:06 A.M. Salt Lake Route, 9:45 A.M.

MAKING DIRECT CONNECTION AT SAN PEDRO WITH

S. S. CABRILLO

Returning, Steamer leaves Avalon 3:45 P.M. Daily.
BANNING CO., Agts., 104 Pacific Electric Bldg. Main 4492; F6578
Company reserves right to change steamers and time of sailing without notice.

GREAT NORTHERN RAILWAY Route of the "ORIENTAL LIMITED"

Electric Lights, Vacuum Cleaners, and Every Modern Comfort.

It Costs No More

To go via San Francisco, Portland, Tacoma, Seattle and Spokane.

SCENERY AND SERVICE UNSURPASSED.

Scenic Shasta Route, or Delightful Sea Trip to Portland or Seattle optional.

J. W. PHALON, T. F. & P. Agent, 606 South Spring Street.
Tel. Broadway 1316, Home F1364.

THROUGH NEW ORLEANS

and the HISTORIC OLD SOUTH, along the Mississippi River, through St. Louis and Memphis. Have your ticket read one way via the ILLINOIS CENTRAL. It costs no more. Make your sleeper reservations now.

C. HAYDOCK, Com'l. Agt., 116 West 8th st. Phones: F1616, M1616.

$7.00 FIRST CLASS **San Francisco** SECOND CLASS $5.00

Berth and meals included. Portland, $17-$16. Seattle, $21-$15. Unsurpassed accommodations. Sailing Tuesday, Thursday and Saturday. Main 1266. WEST COAST STEAMSHIP LINE, 528 South Spring Street.

YELLOWSTONE PARK

Ticket Office, 120 West 6th St. H. O. WILSON, General Agent.

City Restaurants.

Cafe Bristol

Every time you lunch or dine or sup here, you are surprised and delighted. FOURTH AND SPRING STREETS.

San Francisco Hotels.

HOTEL SUTTER

Sutter and Kearny Streets SAN FRANCISCO

An up-to-date modern fireproof hotel of 250 rooms, taking the place of the old Occidental Hotel and Lick House.

European Plan—$1.50 per day and up. Take Any Taxicab from the Ferry at the Expense of the Hotel.

GRAND UNION HOTEL

Catering to Family, Tourist & Commercial Trade
"Surprising Accommodations"
NEARLY 300 OUTSIDE ROOMS
Rooms with Private Bath $1 a Day and Up
Special Weekly and Monthly Rates.
Free Bus, 5 Minutes from Ferries and Depot.
528 KEARNY ST., corner of California
SAN FRANCISCO

Hotel Colonial

STOCKTON STREET NEAR SUTTER San Francisco

American Plan $3.00 a day.
European Plan $1.50 a day.

An hotel with all modern conveniences. Every room connecting with bath. The Colonial is recommended to patrons who desire a select, quiet and home-like abode with superior service. Sutter street cars direct from Ferry Depot, all cross-town lines transfer to Sutter street.

Golden West Hotel

Cor. Ellis and Powell Sts., San Francisco

Tourists' Headquarters.
200 Rooms—100 Baths
Rates—$1.00 and up Single
$1.50 and up Double
FRED P. PLAGEMANN, Prop.

THE MT. LOWE TRIP

Excels any mountain scenic trip in America. Have you taken it? Five trains daily—at 5, 9, 10 a.m. and 1:30 & 4 p.m. Fare $2.50. Special Saturday — Sunday — Holiday rate, $2.00.

Personally conducted Trolley Trips are something different and delightful. Three great trips—$1.00 each Get a folder. Pacific Electric Railway.

San Francisco Hotels.

BELLEVUE HOTEL

SAN FRANCISCO

A Quiet Refined House of Unusual Excellence

American Plan—Room with Bath and Board from $4.00 a Day.
European Plan—Room with Bath from $2.00 a Day.
Special Monthly Rates.

A High Class, Family and Tourist Hotel. Half Block from Columbia Theater, and on the edge of the Retail Shopping District. Every room with Private Bath. Positively Fireproof.

W. E. ZANDER, Manager.

Booklets at 533 South Spring Street.

HOTEL STEWART San Francisco

Geary St., above Union Square.
European Plan $1.50 a day up
American plan $3.00 a day up
New steel and brick structure.
Every comfort and convenience.
A high class hotel at very moderate rates. In the center of theater and retail district. On car lines transferring to all parts of city. Electric omnibus meets all trains and steamers.

Hotel Stewart

HOTEL TURPIN

Newest and Most Popular Commercial Hotel—17 Powell St., at Market, SAN FRANCISCO, CAL.

Six stories of solid comfort; 15 first-class eating houses within 1 block. Rates, $1, $1.50 to $4 per day; 225 rooms; not a dark room in the house.
F. L. & A. W. TURPIN, Props. & Mgrs.
Reinforced Concrete Building.

THE TIMES FREE INFORMATION BUREAU

531-33 South Spring Street

ADVERTISING COPY AND SUBSCRIPTIONS RECEIVED.

THE TIMES FREE INFORMATION AND RESORT BUREAU is for the accommodation and benefit of persons seeking interesting routes of travel, desirable hotels and rest, recreation and recuperation at the seashore or in the mountains.

Particulars are furnished by competent attendants and by correspondence to the general public regarding rates and attractions of railroad and steamship lines, hotels and pleasure and health resorts. Photographs, descriptive circulars and transportation literature are kept on hand for inspection and distribution. Times readers can obtain here in a few minutes without the delay incident to writing for it, all the information necessary for a safe and enjoyable journey or vacation. This service is absolutely free.

PERSONS CONTEMPLATING VISITING LOS ANGELES ARE PRIVILEGED TO HAVE THEIR MAIL ADDRESSED TO THIS BUREAU.

Resorts.

POTTER HOTEL

SANTA BARBARA, CAL.

American and European Plans

Stopover Privileges Allowed on All Tickets via Coast Line."

MILO M. POTTER, Manager

Paso Robles Hot Springs

BATHE in the Luxurious Bath House.

GOLF on Links That are Ever Fascinating.

RECREATE Among the Delightful Surroundings of the "PASS OF THE OAKS"

HALF way between Los Angeles and San Francisco. Stop-over privilege on all railroad and Pullman tickets. Excursion rates always in force.

Write for our Illustrated and Descriptive Booklets.

HOTEL MOUNT WASHINGTON

At the terminus of the celebrated Mt. Washington Incline Railway, reached in 25 minutes by Garvanza car from the business center. Accessible to motorists by the finest scenic mountain driveway in the West. Pure, healthful mountain air. All the scenic grandeur of the Alps of Switzerland, yet within easy reach of the city and the beaches. Phone 21237. Write or phone for illustrated booklet—

"1000 FEET ABOVE THE SEA."

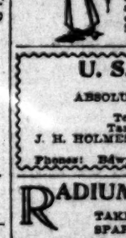

AUTOISTS Should try the new macadamized auto boulevard, direct from Los Angeles to FIREPROOF

HOTEL VIRGINIA

(BY THE SEA)

LONG BEACH. Spending a few of these ideal spring days at this famous hostelry will convince you of its excellence in cuisine and service. CARL STANLEY, Mgr.

U. S. GRANT HOTEL, SAN DIEGO, CAL.

EUROPEAN PLAN.
ABSOLUTELY FIREPROOF AND OUR RATES ALWAYS THE SAME.
COMFORTABLY AND LUXURIOUSLY APPOINTED
To meet the demand of the fastidious or democratic visitor.
Tariff $1.50 per day and up, $1.50 per day and up with bath.
J. H. HOLMES, GENERAL MANAGER. ALONZO P. LEE, ASSISTANT MANAGER.
Los Angeles Office, 306 Mercantile Place.
Phones: Bdwy. 1643; F4543. H. D. DIFFIN, Representative.

RADIUM SULPHUR SPRINGS—Melrose Ave. and Gower St. Los Angeles.

TAKE BATHS IN LIQUID SUNSHINE. NATURAL MINERAL WATER. IT SPARKLES AND FOAMS LIKE CHAMPAGNE. Drink the most radio-active natural curative mineral water. It purifies blood, keeps you young, revivifies, rejuvenates your whole body. HOT BATHS cure Rheumatism, Colds, Poor Circulation, Sciatica, Diabetes, Stomach, Liver, Kidneys, Bladder, Blood, Bright's, Nervous and Female Troubles. Makes skin velvety, stops hair falling out. Physician in charge. Send for Booklet. Water delivered. Melrose ave. cars on W. 7th st. direct to springs. Telephone 54401

CATALINA.

Camp Albert open year round. Strictly modern, high-class furnished tents and cottages. Artistic surroundings, accommodation limited. Moderate prices. J. ALBERT.

Snow! Snow! Snow! Mount Wilson

Make your reservations early at Los Angeles Office, 306 Mercantile Place. Phones: Bdwy. 1643; F4543, or 58 Pasadena. H. D. DIFFIN, Rep. F. E. ROSS, Manager.

Los Angeles Hotels and Apartments.

HUNTLEY APARTMENTS

The Best Apartment House in the City

Reinforced concrete building, 1207 West Third street. Take Crown Hill car line. Apartments $40.00 to $150.00 a month. Five room apartments have three baths, four phones. Price includes washing dishes, making beds, caring for room once a day and use of garage.

New Arlington Hotel

Santa Barbara

Absolutely Fireproof—Tourists' Headquarters—All Outside Rooms—Private Lavatories With All Rooms—Perpetual May Climate

E. P. DUNN, Lessee

Miraflores Apts. 1420 South Flower street. One of the handsomest apartment houses in the west. Bright, sunny 2 and 3-room apartments. JUST OPENED. elegantly furnished, private phone and bath in each apartment; sun porches, sun parlor, amusement hall and billiard room. Polished hardwood floors throughout. Beautiful lobby and reception room in marble and mahogany. Steam heat. Rates, $30 up, no extras. Main 8820, 54221.

NEW HOTEL BROADWAY BEST FOR THE PRICE. 205-215 North Broadway. Corner Court St. Centrally Located. Phones—A5941; Main 1200

LAKESHIRE APARTMENTS Eighth and Coronado Sts.

Now open. Entirely new. First-class in every respect. Service, comfort and location unexcelled. Music room, roof garden. Eighth and Coronado sts. Home 55338. Wilshire 558.

Canfield Hotel 340 S. FLOWER ST.

BUSINESS MEN, ATTENTION! We have 100 rooms newly furnished with or without bath, single or en suite. Building new, hot water service, located within walking distance from your business. Call and look over these handsomely furnished rooms. Phone Main 8295; Home F2415.

Fremont Hotel

Elegantly appointed high-class family hotel, two blocks from center of shopping district, one block from car lines. Quiet and air, no dust. Restful and quiet. Cuisine unsurpassed by any hotel. Attractive rates. E. A. VON FALKENBERG.

Golden Apartments

Brick building. Finest of all apartment hotels. Immense lobbies and private parlors; music rooms, roof garden. Extra large rooms, sleeping porches, steam heat, elevator, billiard room. Magnificently furnished throughout. Extensive park grounds, private garage. Choicest high-class location. 1130 West Seventh street. Phone 60049; Broadway 3084.

Pasadena Hotels.

Hotel Maryland & the Maryland Bungalows ALWAYS OPEN D. M. LINNARD Mgr., Pasadena

Sixty-second Cong

WOOL TARIF PASSES H

Twenty Insurgent ans for Democrati

Supporters Insist It Reduce Revenu

A Saving to Consu Proclaimed for

[BY A. P. NIGH WIRE TO TH
WASHINGTON, April
Democratic wool bill pa
House today, 189 to 82 with
gent Republicans voting for
sentative Rucker of Colorad
posed it in debate and answe
ent" on the roll call, and R
tive Francis of Ohio, wh
against it, were the only
who did not line up with t
ity.

The twenty Republicans
for the bill were:

Anderson, Lindebergh, M
son, Nye, Steenerson, Stev
stead, of Minnesota; Haug
bard of Iowa; Akin, New Yo
son, Murdock, Young, Kan
Follette, Warburton, Wa
Lafferty, Oregon; Hanna, N
kota; Kent, California, and
Nebraska.

Supporters of the bill said
not cut the government's rev
would save more than $50,0
year to consumers because o
adjustment of rebates. All
of the Republicans to amend
to increase the rates were l
tariff board came in for cri
the speechmaking.

Representative Kitchin
that Senators Smoot and Wa
liberately had imposed on
board to maintain the high
coal.

"How is it," he asked, "th
growers in Washington are
raise wool at one twentieth of
pound and in Wyoming, acc
the board's report, a pound c
teen cents?"

Representative Mondell rep
wool cost 15 cents to produce
ming.

"And yet," returned Mr.
"this infallible board stand
cost price just two cents. The
man's estimate discloses the
of the system."

EVERGLADES INDICTMENT

Men Named in the Investig a Florida Land Proposition Answer in Court.

[BY A. P. NIGHT WIRE TO TH

WASHINGTON, April 1.—
ments growing out of the
Everglades investigation in
partment of Agriculture w
turned by the Federal grand
day against C. G. Elliott, A. D
house, Gray P. Teele and Fr
Singleton. The defendants are c
individually with having appr
presented false vouchers again
government.

Elliott and Morehouse hav
serted the charges of technical
tion of the law and their di
from the department were b
about by their opposition to
glades land promoters.

The charges against Elliott,
ohief of drainage investigation
the others were made to Se
Wilson by J. C. Wright, forme
assistant to Elliott, but now
drainage engineer of Florida.
made a favorable report on the
ida Everglades, but Elliott did n
prove it and Wright resigned
went to Florida.

The report, amended by
eventually was suppressed by
of Secretary Wilson, who also
pressed a circular letter prepar
Elliott, in which were answere
quiries from thousands of inv
in the various land schemes.
testified recently that two land
had threatened him if he insist
taking an unfavorable view o
Everglades. They also threate
take the matter higher up.
charged that Elliott, Morehouse
gleton and Teele had technicall
lated the law in approving vo
for a transference of public fund
1909 the appropriation for dra
work was exhausted but the w
hand nearly was finished and t
ficials borrowed money to compl
paying it back out of the next
appropriation by placing the le
on the payrolls. It was not ch
that any of the defendants profi
the transaction, nor that the g
ment suffered loss.

Secretary Wilson dismissed S
and Morehouse and suspended S
ton. Teele resigned. Solicitor
Cabe referred the matter to
Gen. Wickersham and the indict
resulted.

George Carter, clerk to the
Committee on Printing on the wi
stand at the Everglades hearing
day enlivened the proceedings b
ferring to previous testimony as
solutely false and untrue." At
conclusion of his statement he
ferred to the testimony of C. G.
Hott, in one particular, "as a
statement."

"If you had made that 'rem
about me," interrupted Chair
Moss, "there would have been a
in about three minutes."

"I withdraw the remark and ap
gize to the committee," said Mr.
ter. "If any other gentleman
to take exception to it, I will go
side."

Mr. Elliott, the object of the
mark, said nothing.

Carter contradicted some st
ments of Mr. Elliott concerning
publication of a Senate document
scribing the Everglades reclama
project.

R. T. Galloway, chief of the bu
of plant industry of the Departmen
Agriculture, said he had not appro
the bulletin prepared in the dep
ment on the Everglades project
probably had advised Secretary
son not to publish it. Secretary
son will testify Wednesday.

OVERTAKING THE DEFICIT.

United States Treasury Is Piling Receipts at a Rate that Will S Wipe It Out Entirely.

[BY A. P. NIGHT WIRE TO THE TIM

WASHINGTON, April 1.—The F
eral treasury is fast overtaking
big deficit that has been characteri
of the current fiscal year. The h
total of revenue for the month
March, exceeding the expenditures
$10,638,000, has reduced the def
from $20,750,000 to $9,932,000.
surplus a year ago was only $1,9
000.

Total receipts for March reach
$39,296,000, and disbursements,

Sixty-second Congress.

WOOL TARIFF PASSES HOUSE.

Twenty Insurgent Republicans for Democratic Bill.

Supporters Insist It Will Not Reduce Revenues.

A Saving to Consumers Is Proclaimed for It.

[BY A. P. NIGHT WIRE TO THE TIMES.]

WASHINGTON, April 1.—The Democratic wool bill passed the House today, 189 to 82 with 20 insurgent Republicans voting for it. Representative Rucker of Colorado, who opposed it in debate and answered "present" on the roll call, and Representative Francis of Ohio, who voted against it, were the only Democrats who did not line up with the majority.

The twenty Republicans who voted for the bill were:

Anderson, Lindebergh, Miller, Nelson, Nye, Steenerson, Stevens, Volstead, of Minnesota; Haugen, Hubbard of Iowa; Akin, New York; Jackson, Murdock, Young, Kansas; La Follette, Warburton, Washington; Lafferty, Oregon; Hanna, North Dakota; Kent, California, and Norris of Nebraska.

Supporters of the bill said it would not cut the government's revenue, but would save more than $50,000,000 a year to consumers because of the readjustment of rebates. All attempts of the Republicans to amend the bill to increase the rates were lost. The tariff board came in for criticism in the speechmaking.

Representative Kitchin charged that Senators Smoot and Warren deliberately had imposed on the tariff board to maintain the high duty on coal.

"How is it," he asked, "that sheep growers in Washington are able to raise wool at one twentieth of a cent a pound and in Wyoming, according to the board's report, a pound costs thirteen cents?"

Representative Mondell replied that wool cost 15 cents to produce in Wyoming.

"And yet," returned Mr. Kitchin, "this infallible board shaded that cost price just two cents. The gentleman's estimate discloses the beauty of the system."

EVERGLADES INDICTMENTS.

Men Named in the Investigation of a Florida Land Proposition Must Answer in Court.

[BY A. P. NIGHT WIRE TO THE TIMES.]

WASHINGTON, April 1.—Indictments growing out of the Florida Everglades investigation in the Department of Agriculture were returned by the Federal grand jury today against C. G. Elliott, A. D. Morehouse, Gray P. Teele and Frank E. Singleton. The defendants are charged individually with having approved or presented false vouchers against the government.

Elliott and Morehouse have asserted the charges of technical violation of the law and their dismissal from the department were brought about by their opposition to Everglades land promoters.

The charges against Elliott, former chief of drainage investigations, and the others were made to Secretary Wilson by J. C. Wright, formerly an assistant to Elliott, but now chief drainage engineer of Florida. Wright made a favorable report on the Florida Everglades, but Elliott did not approve it and Wright resigned and went to Florida.

The report, amended by Elliott, eventually was suppressed by order of Secretary Wilson, who also suppressed a circular letter prepared by Elliott, in which were answered inquiries from thousands of investors in the various land schemes. Elliott testified recently that two land agents had threatened him if he insisted on taking an unfavorable view of the Everglades. They also threatened to take the matter higher up. Wright charged that Elliott, Morehouse, Singleton and Teele had technically violated the law in approving vouchers for a transference of public funds. In 1909 the appropriation for drainage work was exhausted but the work in hand nearly was finished and the officials borrowed money to complete it, paying it back out of the next year's appropriation by placing the lenders on the payrolls. It was not charged that any of the defendants profited by the transaction, nor that the government suffered loss.

Secretary Wilson dismissed Elliott and Morehouse, and suspended Singleton. Teele resigned. Solicitor McCabe referred the matter to Atty.-Gen. Wickersham and the indictments resulted.

George Carter, clerk to the Joint Committee on Printing on the witness stand at the Everglades hearing today enlivened the proceedings by referring to previous testimony as "absolutely false and untrue." At the conclusion of his statement he referred to the testimony of C. G. Elliott, in one particular, "as a lying statement."

"If you had made that remark about me," interrupted Chairman Moss, "there would have been a fight in about three minutes."

"I withdraw the remark and apologize to the committee," said Mr. Carter. "If any other gentleman cares to take exception to it, I will go outside."

Mr. Elliott, the object of the remark, said nothing.

Carter contradicted some statements of Mr. Elliott concerning the publication of a Senate document describing the Everglades reclamation project.

R. T. Galloway, chief of the bureau of plant industry of the Department of Agriculture, said he had not approved the bulletin prepared in the department on the Everglades project and probably had advised Secretary Wilson not to publish it. Secretary Wilson will testify Wednesday.

OVERTAKING THE DEFICIT.

United States Treasury Is Piling up Receipts at a Rate that Will Soon Wipe it Out Entirely.

[BY A. P. NIGHT WIRE TO THE TIMES.]

WASHINGTON, April 1.—The Federal treasury is fast overtaking the big deficit that has been characteristic of the current fiscal year. The high total of revenue for the month of March, exceeding the expenditures by $16,638,000, has reduced the deficit from $20,750,000 to $3,932,000. The surplus a year ago was only $1,963,000.

Total receipts for March reached $36,396,000, and disbursements, exclusive of the Panama Canal, $48,658,000. The receipts from internal revenue were greater than March a year ago, and customs receipts showed evidences of spring trade in excess of March, 1911. A total of $30,409,000 was received from customs and $23,758,000 from internal revenue last month. The total gold coin and bullion in the trust fund of the treasury today was $1,028,432,000. A month ago it was $1,025,723,000.

The total balance in the general fund today was $131,534,000, while at the close of February it was $121,893,000. The total cash in the treasury today was $1,915,675,000.

SACCHARINE VS. SUGAR.

TOCSIN OF WAR.

[BY A. P. NIGHT WIRE TO THE TIMES.]

WASHINGTON, April 1.—The pure food board's order regulating the use of saccharine in foods as a substitute for sugar became effective today. In that connection attorneys for certain food manufacturers made public a letter to the Secretary of Agriculture, protesting that the decision gave the impression that the use of saccharine was prohibited absolutely. The letter declares that the decision permits the use of saccharine providing a label indicates that it is used for the benefit of those to whom sugar may be deleterious to health. The order of the board specifically permits the use of saccharine in food for invalids or semi-invalids who cannot use sugar, and the food manufacturers argue that it is obvious that its use can not be regarded as dangerous to the health of well persons. They argue that sugar is used as a condiment and that the public should have the privilege of choosing between sugar and saccharine providing the presence of the latter ingredient is declared distinctly on the label.

TO TAP WATER PIPES.

COMPANIES MUST PAY.

[BY A. P. NIGHT WIRE TO THE TIMES.]

WASHINGTON, April 1.—Water companies must bear the expense of tapping their pipes to furnish connection with all city residences if they are to serve the public impartially, according to a decision today by the United States Supreme Court. Albert H. Hatch of Coeur d'Alene, Idaho, brought suit to compel the Consumers' Company of that city to furnish him a connection. The Supreme Court decided in his favor.

FOR DIRECT APPEAL.

CONSTITUTIONAL ISSUES.

[BY A. P. NIGHT WIRE TO THE TIMES.]

WASHINGTON, April 1.—A bill to provide direct appeal to the Supreme Court of the United States from the highest tribunal of a State when questions affecting the Federal Constitution are concerned was reported favorably today by the Senate Judiciary Committee. Under the present law such a case may be taken to the Supreme Court only when the decision of the State court is against the validity of the question involved.

FOR IRRIGATION FARMERS.

SUPREME COURT RULING.

[BY A. P. NIGHT WIRE TO THE TIMES.]

WASHINGTON, April 1.—In a case of vital interest to irrigation farmers of the West, the Supreme Court held today that land owners along a river had no right to object to a change in the river's current by riparian owners below them. The court held that the Henry Schodde estate in Idaho was not entitled to damages because the current of water used for irrigation from the Snake River has been changed by a dam built by a power company below.

INSTALLATION OF SENATORS

DELAYED BY DEATH.

[BY A. P. NIGHT WIRE TO THE TIMES.]

WASHINGTON, April 1.—The installation today of the four new Senators from Arizona and New Mexico was postponed because of the death of Senator Taylor of Tennessee, it having been agreed the Senate would adjourn immediately after convening at 2 o'clock p.m. Senators-elect Catron and Fall of New Mexico and Smith and Ashurst of Arizona will be sworn in tomorrow. All were at the capital today.

WASHINGTON BRIEFS.

To Cut Off the Mileage.

WASHINGTON, April 1.—[By A. P. Night Wire.] Representative Cox of Indiana introduced a bill today to cut off the mileage allowances of Senators, Representatives and Territorial delegates, and to provide that they be paid actual traveling expenses.

Date of Inauguration Day.

WASHINGTON, April 1.—[By A. P. Night Wire.] Representative Henry of Texas, who has a bill to change inauguration day from March 4 to the last Thursday in April, introduced a resolution today to provide for early action in the House. The Rules Committee probably will report the measure favorably in a few days.

Week for Beet Sugar Men.

WASHINGTON, April 1.—[By A. P. Night Wire.] Hearings on the House free sugar bill were begun today before the Senate Committee on Finance. They are expected to continue a fortnight with the cane and beet sugar interests allowed a week each to present testimony.

Ruling on the Hillman Case.

WASHINGTON, April 1.—[By A. P. Night Wire.] The Supreme Court of the United States declined today to review the conviction of Clarence D. Hillman, the real estate man of Seattle, Wash., indicted for alleged fraudulent use of the mails.

The President Returns.

WASHINGTON, March 31.—[By A. P. Night Wire.] President Taft returned to Washington this morning from Philadelphia and spent a quiet day.

Apollinaris Water has been used for some 30 years on all our Steamers.

It gives us pleasure to be able to state that Apollinaris Water has met with ever-growing popularity as a refreshing beverage with Passengers using our Steamers; we have proof of that in the growing consumption, which last year reached the figure of about 200,000 bottles.

We do not hesitate to recommend Apollinaris Water as a wholesome and refreshing drink, and we beg to add that we have always been promptly supplied by you.

THE NORTH GERMAN LLOYD STEAMSHIP CO., BREMEN.—[ADV.

Spring in Yosemite Valley.

Most of the trails and the road to the Big Trees are open; the air is clear and bracing, and the whole valley invites you to come. Leave Los Angeles 9:40 p.m. daily. Standard sleepers; dining car service. The easy way—SOUTHERN PACIFIC.

"Pink Eye" Is Epidemic in the Spring.

Try Murine Eye Remedy for Reliable Relief.

Railroad Record.

GOVERNORS FILE BRIEF.

Right of State to Regulate Business Is Burden.

Figures in Appeal of Minnesota Rate Case.

Important Railroad Point Is to Be Settled.

[BY A. P. NIGHT WIRE TO THE TIMES.]

WASHINGTON, April 1.—The right of a sovereign State to regulate business, including railroads, within its borders was the burden of a brief which Governors Harmon of Ohio, Hadley of Missouri, and Aldrich of Nebraska were permitted to file in the Supreme Court today as friends of the court.

The plea of the Governors, all of whom have been active in railroad legislation and litigation, was in the appeal from United States Circuit Judge Walter Sanborn's decision in the Minnesota railroad rate case involving the right of a State to regulate commerce within its borders.

The three Governors were empowered to act as a committee on State rights at the conference of Governors at Spring Lake, N. Y., last September, and were then authorized to seek to intervene in the Minnesota rate case.

The controversy in the courts according to the brief which was drafted by Gov. Harmon, and which was immediately filed with the clerk of the court, involved no conflict between the States and the Federal authority, but the more extraordinary question of whether railroad rights supercede and dominate State rights. The decision of Judge Sanborn, the brief contends, took the power of States to regulate railroads from the States and left the railroads free to charge whatever rates they please in their traffic within the States. He took the stand that if a State cannot regulate the railroads within its borders then there was no power to regulate them at all.

BROAD QUESTION.

In conclusion the Governors discussed the broad questions of State and Interstate Commerce and said:

"In this, as in all other cases where inconvenience arises from the division of powers between State and nation, the only safe and sure reliance is in the intelligence, resourcefulness, patience and common interest of the American people. They will adjust their business to conditions which result from the form of government they have themselves adopted and require their agents in each branch of it to co-operate harmoniously and heartily.

"Only the short-sighted, and they are relatively few, will believe that commerce among the States can gain any real or lasting advantage at the expense of local commerce, or that local commerce can thrive long, if at all, from interference with general commerce, even though, by the indirectness of its effect, such interference may escape the condemnation of the law.

"The fourteenth amendment protects the rights of carriers from invasion under the guise of regulation by either State or nation. It is not always easy to find the line which separates the domain of public authority from that of private right. But this is not so hard as it would be to trace the indirect effects of regulation by the States and by Congress back and forth across the boundary of their respective jurisdictions. The boundary itself is plainly marked. We, who have to do with administering the judicial power have in especial charge the covenant of the Union and our plain duty is to see that this boundary is respected, leaving further responsibility to the people of the country and the agencies they have created for the regulation of commerce, State and interstate."

ORIGIN OF CASE.

The appealed case grew out of that of Shepard versus Simpson in which the Minnesota railroad rate regulations, particularly the 2-cents-a-mile passenger rate law, were attacked as confiscatory. Judge Walter Sanborn who heard the case in the Federal Court held that exercise of the right of States to regulate railroad rates may be enjoined by the courts because of the actual or probable effect which it may be shown to have on interstate commerce through the operation on those engaged therein of conditions of competition, location of commercial centers and railroad lines and of what were called "business necessities." The local rates fixed by that State were held unlawful and enjoined because the court found that because of them, carriers would have to change existing interstate rates. The State's regulation of its own internal commerce was for this reason held to be, in effect, a regulation of interstate rates.

The reasons given were that on account of the location of cities on the borders of Minnesota and adjoining States, the railroads would be, or had been, compelled to reduce their rates between points in Minnesota and cities in other States by reason of the competition of the latter with cities in Minnesota; thus Superior, Wis., on the border of Minnesota, is practically the same distance from St. Paul as Duluth, the two in fact, constituting one commercial center. If the rates between St. Paul and Duluth are reduced, it was contended that a reduction of the rate between St. Paul and Superior was necessary and that this constituted a direct regulation of interstate commerce. Several such examples were set forth in Judge Sanborn's court.

NECESSITIES OF COMPETITION.

The court held that the necessities of competition compelled the railroad so to reduce its rates or "suffer a substantial loss in revenue from its interstate business." Conditions in the respect mentioned are not materially different in Minnesota, than what they are in other States, generally, according to the Governor's brief. Thus, it is pointed out Kansas City, Kan., and Kansas City, Mo., are one commercial center, as are Omaha, Neb., and Council Bluffs, Iowa, East St. Louis, Ill., and St. Louis, Mo., Cincinnati, O., and Covington and Newport, Ky.

"We say that if the principal announced is to be upheld," said the brief, referring to that condition, "it will undoubtedly be made to apply by showing a similar fact in virtually every State. The vice of the decision lies not in an incorrect statement of conditions in Minnesota and adjoining States, but in its plain disregard of the provisions of the Federal Constitution which establish the relation between the nation and the State. The operation of these provisions was not made to depend on geography or convenience or competition. They cannot apply in one State and not in another, according to circumstances as they may be found by the court, because they are vital principals which constitute the very structure of our dual form of government. Commerce is important but we do not live for trade alone and cannot afford to let our institutions be sacrificed for the sake of it."

The Governor contended that the basis of the Minnesota case was that the regulation of interstate commerce follows from the regulation of local Commerce through "an inexorable rule of trade" as held by Judge Sanborn. In this connection, the brief quoted Mr. Justice Brewer's opinion in the case of Ames vs. Union Pacific: "Neither can I understand how the reduction of local rates as a matter of law interferes with interstate rates. It is true that the companies may for their own convenience, to secure business, or for other reason, rearrange their interstate rates to make them conform to the local rates prescribed by the statutes, but surely there is no legal compulsion. The statute of the State does not work a change in interstate rates any more than an act of Congress prescribing interstate rates would legally work a change in local rates. Railroad companies cannot plead their own convenience or the effect of competition between themselves and other companies in restraint of the otherwise undeniable powers of the State."

QUOTES CHIEF JUSTICE.

It is not held in the Minnesota case that the law was passed or the order of the railroad board made for the purpose of regulating interstate commerce, according to the brief, but only that they are invalid because of their effects on such commerce. It is contended by the Governors that in the absence of such an intention or direct elect the State's action cannot be overthrown by the court on account of what it is held carriers will be lead to do in their interstate business, by the laws of trade and competition. The brief quoted Chief Justice White from the Northern Securities case on this principle.

The brief declared "the right of State regulation extends to every business conducted within its borders, although such business may also extend into interstate commerce." It then asked "if the doctrine is to be, that the laws of trade may make the performance of a lawful duty by a State in the regulation of corporations doing business therein, a regulation of interstate commerce, who is to prescribe the test of rule for applying it? Or shall we go to the logical conclusion that the laws of trade are higher than the Constitution, and must prevail without regard to the directness or extent of real or fancied interference with their full operation and effect?"

"The well-known history of the formation and adoption of the Constitution as well as its terms," the brief stated, "makes it certain that the people of the States in conferring upon Congress the power to regulate interstate commerce, to give to the national government an authority which would destroy their right to regulate their own commerce. And yet that is the exact result of the decision in question and further carried to its logical conclusion, as under pressure prompt to come, it surely would be, it would make the State of the Union impotent to perform those duties, which every commonwealth owes to its citizens."

Briefs similar to that presented by Gov. Harmon were filed by permission of the court by the Attorneys-General of South Dakota, Nebraska, Iowa, Kansas, Alabama and Oklahoma, and by the railroad commissions in Nebraska, Iowa, Kansas, South and North Dakota, Oklahoma, Missouri and Texas.

Each State will be affected by the decisions.

If You Want to Go East C. Haydock. F1614, Main 1615. 116 West Sixth street.

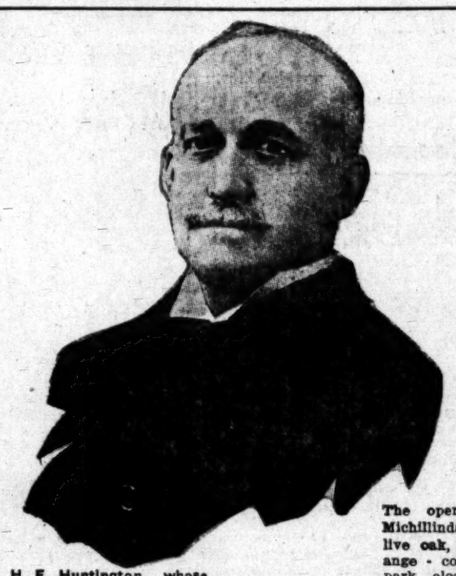

H. E. Huntington, whose beautiful home and estate is closely adjacent to Michillinda.

"Best Location In Creation"

Michillinda, Attractive Residential Park, Near H. E. Huntington's Home, Is Subject of Widespread Interest.

Water Gardens, Sub-tropical Parks, and Wealth of Oaks, Sycamores, Orange and Walnut Trees, are Features of New Subdivision.

The opening of beautiful Michillinda, the magnificent live oak, sycamore and orange - covered residential park, close to H. E. Huntington's palatial home and suburban estate on Huntington Drive, has been successful beyond the fondest hopes of the stockholders of the California - Michigan Land and Water Company, the owners and developers of this ideal suburban property. Although placed on the market just a few days ago (Sunday, March 17th), the offices of the James B. Forbes Company, general sales agents for Michillinda, have been absolutely overwhelmed with personal and written inquiries, and applications for choice reservations in various parts of the property. The total sales to date have been far in advance of expectations.

The location of Michillinda is its greatest advertisement. "Close to Huntington's princely Estate"—are the words which are placing Michillinda head and shoulders above practically all other high-class suburban subdivisions, in the estimation of the home-buying and investing public. Michillinda offers the only opportunity to get near Mr. Huntington's magnificent property at anything like moderate prices. Think of buying property bounteously wooded with live oaks, sycamores, walnut and bearing orange trees—facing aristocratic Huntington Drive—backed by the rugged grandeur of the tall Sierras—with sub-tropical parks—a fascinating electroller-illuminated water garden (now under way) and gracefully winding, park-like driveways—in the heart of a district that is rapidly becoming a millionaires' colony—think of buying property of this character in lots 90x200 in size (none smaller) for as little as $1500. You couldn't duplicate values of this type elsewhere for less than $2500 to $4000.

Michillinda is not to be confused with the ordinary, flat, barren "tracts"—right now it is covered with hundreds of stately fruit trees, live oaks, walnuts and sycamores, 25 to 50 years old. Why, it's like living in a big private park. Michillinda residents will own to the middle of every street. The county will never control these thoroughfares or jeopardize their beautiful appearance in any way. Maintenance of all boulevards and parks will be directly controlled by the Michillinda Improvement Association. A similar condition prevails in the fashionable St. James Park, Los Angeles.

The California-Michigan Land and Water Company, owners of Michillinda, are proud to announce that they have followed Mr. Huntington's lead. His reputation as a judge of Southern California real estate has never been equaled. The fact that Mr. Huntington's magnificent estate, with its spacious, palatial white mansion, is located closely adjacent to beautiful Michillinda, together with the fact that nearly a dozen other prominent millionaires have located their permanent residences in this neighborhood, constitute sales arguments which will sell every foot of this property quickly.

Ask the real estate editor of any Los Angeles paper about the home and speculative side of Michillinda. Or ask any good real estate authority about it. Write, call or telephone for appointments to visit the property. Descriptive literature, maps, prices, building restrictions, etc., mailed upon request. To reach Michillinda, take any Monrovia or Glendora car. Get off at El Nogal Station, where tract office is located. Commutation fare, 11c. Free automobile trips to the property, daily and Sunday, for those who are really interested.

James B. Forbes Company, exclusive sales agents for the California-Michigan Land and Water Company, 905-6 Security Bldg., Los Angeles. F4205, Main 2961. Pasadena Office, 205-6 Slavin Bldg., Home Phone 103.

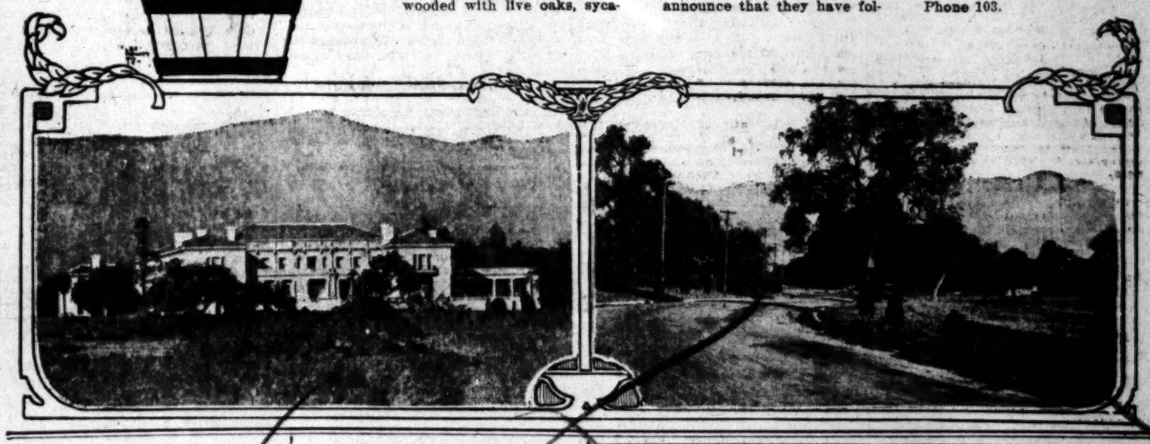

Steamships.

HONOLULU

FIRST-CLASS ROUND TRIP, $110.

The most delightful spot on entire world tour for your vacation. Delightful sea bathing at the famous beach of Waikiki. The splendid S.S. Sierra (10,000 tons of displacement) makes the round trip in 16 days, and one can visit on a side trip the living volcano of Kilauea, which is tremendously active, and see for himself the process of world creation. No other trip compares with this for the marvelous and wonderful in nature. Visit the islands now, while you can do it so easily and quickly and the volcano is active. Prompt attention to telegrams for berths. Sailings: March 30, April 20, May 11, etc.

OCEANIC S.S. CO.,
673 Market Street, San Francisco.
Or A. M. Culver, Agt., 334 S. Spring St.

The Royal Line
THE ST. LAWRENCE ROUTE TO EUROPE

SCANDINAVIAN-American Line

NORWAY, SWEDEN AND DENMARK
OLYMPIC GAMES
June 29 to July 22.

Hellig Olav.....Apr. 25
Oscar II.....May 9
C. F. Tietgen..May 16
United States, May 23
Hellig Olav, June 6
First Class, $77.50 up.
Second Class, $62.50.

Halvor Jacobson & Co., 693 Mission Street, San Francisco, or any local agent in Los Angeles.

A Delightful Vacation Trip
Through the Great Northwest
OVER THE
New Short Line between Puget Sound and Lake Michigan
THE
"MILWAUKEE"
TWO NEW THROUGH TRAINS DAILY
"THE OLYMPIAN"—"THE COLUMBIAN"
THE FINEST TRAINS ACROSS THE CONTINENT

The Chicago Milwaukee & Puget Sound Railway

GEO. W. HIBBARD, Gen'l Passenger Agent.
C.M.&P.S.Ry. SEATTLE, WASH.

For further information and descriptive literature, etc., call on or address

D. T. BERRY, Com'l Agent.
130 W. 6th st., Los Angeles.

"The New Steel Trail."

Steamships.

TRANS-ATLANTIC LINES
The Largest and Finest Steamers in the World.

New 45,000 Tons Each
OLYMPIC Sails From NEW YORK APRIL 13 May 4-25 June 15, July 6
TITANIC APRIL 20 May 11, June 1 June 22, July 13

French a La Carte Restaurant, Turkish and Electric Baths, Swimming Pool, Four Elevators, Gymnasium, Verandah Cafe, Palm Court.

American Line
From New York to Southampton, via Plymouth and Cherbourg
Philadelphia, Queenstown, Liverpool

Atlantic Transport
New York—London Direct

Red Star Line
London, Paris via Dover—Antwerp

White Star Line
From New York to Southampton, via Plymouth and Cherbourg
New York—Queenstown—Liverpool
Boston—Queenstown—Liverpool

Boston—Mediterranean
White Star Dominion Line—largest and finest Steamers from Montreal to Liverpool.
CRETIC.....April 6, May 18, June 29

Secure Reservations and Tickets Through Our Local Agents—
PACIFIC COAST AGENCY, 319 Geary St., San Francisco.

YALE & HARVARD
FOR SAN FRANCISCO, from Salt Lake Depot, Los Angeles, at 2 p.m. on Sundays, Tuesdays, Thursdays and Fridays.
FOR SAN DIEGO Thursdays and Saturdays. For tickets, reservations, folders, information, apply
PACIFIC NAVIGATION CO.
601 So. Spring St.
Broadway 5533. Home F2037

HOLLAND AMERICA LINE

Paris—London—Rotterdam.
Twin-Screw Sailings Tues. 10 A.M.

*Ryndam.....Apr. 18
†Rotterdam.....Apr. 23
†Potsdam.....Apr. 30
†New Amsterdam.....May 7
*VIA BOULOGNE s.M.
†PLYMOUTH AND BOULOGNE.

Hugh B. Rice Co., with Security Savings Bank

CANADIAN PACIFIC
"Empresses of the Atlantic" and Other Steamships
MONTREAL, QUEBEC AND LIVERPOOL via the
SCENIC ROUTE TO EUROPE.
1000 MILES
ON THE ST. LAWRENCE RIVER
AND LESS THAN 4 DAYS AT SEA.
2633 MILES PORT TO PORT.
THE SHORTEST OCEAN PASSAGE.

First Cabin.....$92.50 and up
Second Cabin.....$53.75 and up
One-Class Cabin (II).....$50.00 and up
Third-Class.....Lowest rates on request.

Canadian Pacific Office,
609 S. Spring Street, Los Angeles.

Political.

GREAT NEWS FOR MR. TAFT.

Encouraging Reports from California Districts.

Profound Resentment Over La Follette Betrayal.

Judge Raker Working Hard for the President.

[BY DIRECT WIRE TO THE TIMES.]

SAN FRANCISCO, April 1.—[Exclusive Dispatch.] Encouraging reports continue to come to the Taft headquarters from the interior of the State of the increased support for the President for renomination.

A letter was received today from Alturas, Modoc county, from John S. Negley, secretary of the Republican County Central Committee, that Republicans, with but few exceptions, in that section are for the renomination of the President. He says:

"There is an almost unanimous sentiment here for the renomination of President Taft, and the most encouraging thing is, Republicans are enthusiastic over him. There is no Roosevelt sentiment here and but little that is favorable to La Follette. We recently took a poll of the twenty-six business houses of Alturas, with the following result: Taft, 16; La Follette, 1; Roosevelt, 0. This poll, I believe to be characteristic of the sentiment prevailing throughout Modoc county."

One of the significant things in connection with the renomination of the President is the active part Clarence A. Raker, brother of Congressman Raker, the only Democratic Congressman from this State, is taking. Judge Raker is an enthusiastic supporter of Mr. Taft and he is doing all in his power to keep the President in the White House for another term. Another significant thing is the manner in which the farmers and stockmen of Modoc county are supporting Taft.

R. E. Schaefle, a traveling man who has an office in San Francisco, has just returned from a trip up the coast as far as Crescent City. He made a thorough tour of Humboldt county and states President Taft is exceedingly strong there.

A few weeks ago a Taft Club was organized in Eureka with a membership of 500. The club contains the most prominent Republicans in the county, in spite of the fact Ralph W. Bull, the man who succeeded his father as boss, is on the Roosevelt ticket and is using every device known to the politician to carry the county for the colonel. However, he has encountered in Dr. Rae Felt, the Taft nominee for delegate from the First Congress District, who lives in Eureka, a foeman worthy of his steel. Dr. Felt says Humboldt county is safe for President Taft and that it is only a question of the size of the majority the President will get.

Efforts are being made to get La Follette into Eureka during his visit to the State, as he has a number of supporters there who are incensed at the manner in which Gov. Johnson, Chester Rowell and their clique betrayed their chief for Roosevelt.

Ex-Senator E. C. Voorhies of Sutter Creek, nominee on the Taft ticket from the Second Congress District, has just concluded a canvass of Calaveras county. He states everything is in good shape there. During his trip he interviewed hundreds of voters and found the preponderance of sentiment in favor of the renomination of the President. Calaveras is characteristic of the whole Second Congress District, which is strong for Taft. Before the campaign is over Senator Voorhies will make a complete tour of the district, taking part in some of the meetings that are being arranged.

REPUBLICAN LEAGUE PLANS.

Delegates to Its Chicago Meeting Will Be Admitted to the National Convention.

[BY A. P. NIGHT WIRE TO THE TIMES.]

WASHINGTON, April 1.—John Hays Hammond, president of the National Republican League, addressed a circular letter today to the 3500 clubs in the league, requiring that steps be taken to elect delegates to the twelfth biennial convention, which will be held in Chicago June 18, the date upon which the Republican national convention assembles.

The league convention will consist of six delegates-at-large from each State and four delegates from each Congress district, and it is estimated that about 1000 delegates will be in attendance.

Arrangements have been made whereby the delegates to the league convention will be admitted to the sessions of the national convention, and after the nomination of the Presidential candidate a ratification meeting will be held.

THE VERMONT RESULT.

MAJORITY FOR MR. TAFT.

[BY A. P. NIGHT WIRE TO THE TIMES.]

MONTPELIER (Vt.) April 1.—Saturday's Republican caucuses in the cities and towns of the State for delegates to the State convention resulted in the choice of 412 Taft delegates as against 245 instructed for Roosevelt, according to complete returns compiled here. Thirty-two delegates will go unpledged. Vermont is entitled to eight delegates to the national convention. The First District will send to the State convention 242 Taft delegates to 83 for Roosevelt. In the Second District Taft secured 179 and Roosevelt 162. Each district has 16 unpledged delegates.

FIGHT AGAINST SEIDEL.

MILWAUKEE ELECTION TODAY.

[BY A. P. NIGHT WIRE TO THE TIMES.]

MILWAUKEE (Wis.) April 1.—Interest in tomorrow's election was divided tonight between Mayor Seidel's fight for re-election, involving the indorsement of the socialist administration, on one hand, and the Presidential primaries and election of Presidential delegates on the other.

On the Republican Presidential ballot, the names of La Follette and Taft are printed and there is a space to write another name if the voter wishes. On the Democratic Presidential ballot are printed the names of Woodrow Wilson and Champ Clark, but the voter may write in any other name.

On the Republican delegate ticket the La Follette delegates only are marked and a Republican who wishes to vote for Taft delegates will have to put his cross after a delegate who is not for La Follette.

Wilson delegates-at-large are designated while those for Clark are not.

SEES A SNAKE IN THE RECALL.

Dr. Hill Says the Reptile Is Coiled in the Folds of the Flag.

[A. P. NIGHT WIRE TO THE TIMES.]

CHICAGO, April 1. — Dr. John Wesley Hill of New York, president of the International Peace Forum, assailed the propaganda for the recall of judges in a church address last night in South Chicago. "Thou shalt not wrest judgment," quoted Dr. Hill, and then he opened fire on the judiciary recall movement, likening it to a snake preying upon the government. "This serpent," he said, "coils beneath the flag, slimes its way through the Constitution and, lifting its menacing head, attempts to inject its poison into the heart of our judicial system. The question now before the American people involves the stability and perpetuity of our free institutions. This so-called propaganda is a piratical assault conducted under the red flag of revolution on the citadel of representative democracy."

POLITICAL BRIEFS.

The Downfall of a Socialist.

FLINT (Mich.) April 1.—[By A. P. Night Wire.] John A. C. Menton, Socialist Mayor of Flint, was defeated for re-election today by Charles S. Mott, running on an independent citizens' ticket, supported by Democrats and by Republicans.

Iowa Socialist Nominated.

DES MOINES, April 1.—[By A. P. Night Wire.] I. S. McCrillis, Socialist candidate for Mayor in the Des Moines primary, has been nominated as candidate for Governor by a referendum vote of the socialists of Iowa, according to an announcement today. A full State ticket has been placed in the field.

Election in Kansas City.

KANSAS CITY, April 1.—[My A. P. Night Wire.] An entire city ticket, including a Mayor and twenty-four Councilmen, will be elected in the municipal election tomorrow, Mayor Darius A. Brown (Republican,) who is seeking re-election, has declared in favor of municipal ownership of the gas and electric light plants. He is opposed by Henry L. Jost (Democrat,) who is an assistant prosecuting attorney of Jackson county.

DOG SOUNDED ALARM.

CLOVIS, April 1.—[Exclusive Dispatch.] Attracted to an irrigation ditch by the loud barking of a dog, J. A. Hutchins, a rural mail carrier today, saved the 2-year-old daughter of Mr. and Mrs. J. C. Coberly from drowning. The little child and dog were playing near the ditch when the babe slipped into the water. Had the mail carrier been a few seconds later the child would have drowned.

The President.

PETITIONS NAME TAFT FOR PRIMARY TICKET.

PETITIONS from the Ninth, Tenth and Eleventh Congress districts of California, naming President Taft as a candidate for President before the May primary election, and also the twenty-six delegates selected to go to the Chicago convention instructed for him, were filed by Chairman Stanton and Secretary Fleming of the Southern California Taft Republicans yesterday afternoon.

The petitions from the Ninth and Tenth districts, both in Los Angeles county, were filed with Registrar McAleer. The one for the Eleventh was filed simultaneously at San Diego and San Bernardino, the signatures being assembled by the Taft clubs at both places.

For the Ninth District, which comprises what is known as the "Long Beach-Country district," a petition bearing 226 signatures, among them many of the most prominent men, was filed. The 1 per cent. required only 172 signatures but the committee provided an excess.

For the Tenth District, which required 214 signatures, the petition filed bears 306 signatures, also including many of the city's prominent men. This district includes four-fifths of the city and all the west side and beach district.

The Eleventh District, which extends from Mono county to the Mexican line, required 182 signatures. To meet this requirement 160 signatures were filed with the County Clerk at San Diego and 142 at San Bernardino. Combined they represent the district with 302 signers.

Under the Presidential primary law a petition of at least 1 per cent. and not more than 2 per cent. must be filed in each county. The same programme was to have been followed in all the districts of the State, though the southern headquarters were charged with only the three districts south of the Tehachepi.

Because the County Clerk here had been required, because of exhausted funds, to dismiss his force at this important time, the committee offered assistance in checking the signatures so that there would be no delay in forwarding the petitions and certificates of their sufficiency to Secretary of State Jordan. Should any insufficiency be discovered it will be supplied today or tomorrow. Because the law forbids more than a 2 per cent. petition no effort has been made to do more than safely exceed the 1 per cent. minimum.

A FEW DIAPEPSIN WILL REGULATE A BAD STOMACH IN FIVE MINUTES

It is so needless to suffer from Indigestion, Dyspepsia, Heartburn or a sour, gassy, upset Stomach.

"Really does" put bad stomachs in order—"really does" overcome indigestion, dyspepsia, gas, heartburn and sourness in five minutes—that—just that—makes Pape's Diapepsin the largest selling stomach regulator in the world. If what you eat ferments into stubborn lumps, you belch gas and eructate sour, undigested food and acid; head is dizzy and aches; breath foul; tongue coated; your insides filled with bile and indigestible waste, remember the moment Diapepsin comes in contact with the stomach all such distress vanishes. It's truly astonishing—almost marvelous, and the joy is its harmlessness.

A large fifty-cent case of Pape's Diapepsin will give you a hundred dollars' worth of satisfaction or your druggist hands you your money back.

It's worth its weight in gold to me and women who can't get their stomachs regulated. It belongs in your home—should always be kept handy in case of a sick, sour, upset stomach during the day or night. It's the quickest, surest and most harmless stomach doctor in the world.

Nobles.

NORTH DAKOTA IN LOS ANGELES.

THE LARGER PART WILL BE HERE IN MAY.

Shriners of that State Will Bring With Them to the Mecca of the Pacific Coast Numerous Bands and Patrols from the Surrounding Country.

[BY DIRECT WIRE TO THE TIMES.]

GRAND FORKS (N. D.) April 1.—[Exclusive Dispatch.] A visit to Los Angeles early in May will be made by North Dakota Shriners, to attend the thirty-eighth annual session of the Nobles of the Mystic Shrine of North America.

On the pilgrimage to California, nobles, patrols and bands from Duluth, Minneapolis, St. Paul, Aberdeen, Des Moines and Winnipeg will join with the North Dakota delegation in forming an escort of honor of Imperial Potentate J. F. Treat, accompanied by Imperial First Ceremonial Master C. E. Ovenshire.

Four trains will carry the Imperial Potentate delegation to the convention. Three of these trains will precede the Imperial Special de Luxe into Los Angeles.

The Imperial Special will carry Imperial Potentate Treat and the Flickertail delegation, and, according to railroad officials, will be the finest train ever run out of this State. The train will be in charge of E. Y. Sarles, Illustrious Potentate of El Zagal Temple of Fargo, N. D., who will be assisted by Noble V. D. Jones.

The excursion will leave Grand Forks, April 29, returning May 19.

From the Twin Cities, where two sets of trains carrying Minnesota Shriners will be sent ahead to herald the coming of the Imperial Potentate, the special will be in care of the Chicago and Northwestern Railway as far as Omaha, from which point it will be routed over the Chicago, Rock Island and Pacific and Chicago, Burlington and Quincy Railroads into Denver. The third "herald train" will join the caravan at Omaha. Shriners of Iowa, Nebraska and South Dakota will be passengers on this train. The Denver and Rio Grande will be used from Denver into Salt Lake City, passing en route through Colorado Springs, Pueblo, Florence, Canon City and other interesting places.

The final leg of the journey into Los Angeles will be over the Salt Lake route, arriving at the "Angel City," Sunday, May 5, where stop will be made for nearly a week.

On May 11, the return journey will be started, stops being made at San Francisco, Sunday, May 12. The run into Portland will be over the Shasta route of the Southern Pacific, Mt. Shasta being easily seen from the car windows. From Portland the entire trip to the Twin Cities will be made over the Great Northern Railway, the itinerary calling for a stop at Tacoma, Seattle and Spokane.

The trip over the Cascade Mountains will be made in daylight, so that every opportunity will be given to view the "Alps of America." The Rocky Mountains will also be crossed in daylight, the route following along the southern boundary of Glacier National Park.

The temples to be represented in the Imperial Caravan will be Aad of Duluth; El Zagal of Fargo; Kem, Grand Forks; Osman, St. Paul; Khartum, Winnipeg; Za-Ga-Zig, Des Moines; Zuhrah, Minneapolis; Yelduz, Aberdeen.

Mailing Lists

RAMSEY 114 Kearny Street
OPPENHEIM
San Francisco COMPANY
Send for free catalogue of lists.

S. FRIEDMAN,
Ladies' Tailor.
THE FINEST ESTABLISHMENT IN LOS ANGELES.
Corner Broadway and Mercantile Place.
Second Floor.

YUCAIPA VALLEY.
Red Apple Land.
Ask for Particulars.
Redlands, California, or
632 S. Spring St., Los Angeles.
Main 1108; F5035.

ELECTRICITY FROM THE MINES.

Harvard Professor Has a Scheme that Would Beat the Railroads Out of a Lot of Freight.

[BY A. P. DAY WIRE TO THE TIMES.]

CAMBRIDGE (Mass.) April 1.—The claims recently made by certain English scientists as to the possibility of saving coal mining expense by turning the energy of the coal into electricity at the mines has the approval and support of Prof. Comfort A. Adams of Harvard.

In a statement regarding the work of the proposed new electrical laboratory here, Prof. Adams says he believes some day Boston, New York and other cities will receive their electricity for heating, lighting and power by wire from the coal fields. The installation of a million-volt transformer in the Harvard laboratory will, it is believed, prove that such a scheme is feasible. The Harvard experts hope to show that by using a current of 1,000,000 volts, electricity may be economically carried distances of 1000 miles or more.

THE EDDY ESTATE.

George W. Baker, One of the Six Claimants, Announces Acceptance of an Offer of Settlement.

[BY A. P. NIGHT WIRE TO THE TIMES.]

BOSTON, April 1.—George W. Baker of Tilton, N. H., one of the six claimants to the estate of Mrs. Mary Baker Eddy, founder of Christian Science, announced today he had accepted an offer of settlement and would withdraw from the litigation.

Mr. Baker had asked the courts to bar George W. Glover of Lead, S. D., and Dr. E. J. Foster Eddy of Waterbury, Vt., respectively the son and adopted son of Mrs. Eddy, from continuing their suits against the estate because of releases signed under a former suit.

The amount of the offer is not stated.

ROYAL
BAKING-POWDER
Absolutely Pure

MAKES HOME BAKING EASY

Light Biscuit
Delicious Cake
Dainty Pastries
Fine Puddings
Flaky Crusts

The only Baking Powder made from Royal Grape Cream of Tartar

At

221 South Spring
Broadway at Sixth

—when you think of the West:

—you think of "Stetson." Whenever hats are mentioned and discussed for even five minutes the word "Stetson" is used. If a man asks for a "Stetson" in any civilized country in the world, the dealer knows what he wants. The "Stetson" is a standard. It stands for beauty, durability, efficiency, and all that is worth while in the line of hats. It "looks" and it lasts. And you always know what you have to pay for a "Stetson"—and that you can have your money back any time you become dissatisfied.

Though "the Store with a Conscience" is the largest $3.00 Hat Store in the West—and hats at every price—and of world-recognized makes—it is the home of the hat that's above all hats, the "Stetson."

The Home of Hart Schaffner & Marx Clothes"

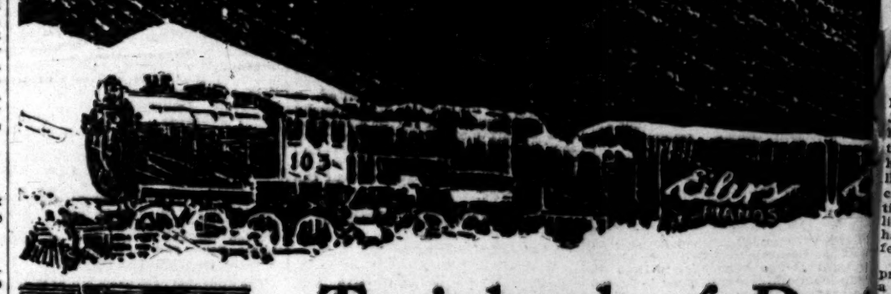

Slightly Scratched Was $500 Now $144

Pedal Bent Was $850 Now $417

End Marred Was $550 Now $125

Trainload of Best PIANOS

Wrecked in Eastern blizzard, to be sold for less than Cost.
RAILROAD STANDS THE LOSS.

We Will Accept Any Offer You May Make Within the Bounds of Reason

We will make it an object to you to pay cash for these pianos, b if you are unable to do that, bring $50.00 and choose your inst ment, if that is too much, bring $20.00, or bring $10.00, or bri $5.00. If you are unable to pay any more, simply pay the carta and take them away. They must be moved out of here at once.

Don't Delay—See and Hear these Piano Bargai

Open Evenings

Eilers MUSIC HOUSE
344 South Broadway
Near Fourth

We're Going to Sell These Pianos If We Have to Sell Them For

$50 Apiece

We will accept any offer you may make within the bounds of reason on any of these pianos. Never has there been such a sensational sale as this. Brand new instruments, plenty of them, worth $350 to $400 and $600, grouped on the floor, reduced $137. Superb Deckers, Steinways, Chickerings, Webers, Schumanns, Schuberts, Hazeltons and Hoffmans. Prices that will make piano history. Almost any amount will buy a piano now. If you ever expect to own a piano act at once.

$600 Player Piano Now $287

By a vote of almost three to one, Former Mayor S. C. Evans of Riverside, has defeated Francis Cuttle of the same place for the Republican indorsement for Congress as the candidate of Riverside county. In all 4918 ballots were cast and of this number Evans received 3602 and Cuttle 1316. Thus, in the All Fools Day contest, the "joke" is unequivocally on Cuttle, who deserved it because he is not a Republican in the true sense. Evans is immensely popular throughout the county and Cuttle is not.

The result presents Evans as the insurgent candidate from the county. While the door was opened to all Republicans, the vote indicates that probably less than half voted. It is estimated there are 11,000 Republican voters in the county, men and women. An expression from over one-half was not given. While I know personally that quite a number of Taft Republicans supported Evans, it was not because he is regarded as a regular—his swallowing Johnson and Roosevelt let him out of this class—but because if an insurgent is to go to Congress, they believe Evans the one to be preferred. But that is not saying that Evans will be without opposition in the September primaries either in or out of Riverside county. The half that didn't vote may not want either man, and may prefer to support a regular from San Bernardino, Orange or San Diego before the fight is over.

Now that this Riverside Congressional controversy is settled (if the three insurgents from Orange county do not break it open again.) The Republicans can proceed with the organization of the Taft Republican Club in Riverside, started so auspiciously ten days ago. The club has taken headquarters in the Rubidoux building and Secretary Frank D. Lewis tells me that the officers have been waiting for the postal primary to end to continue their work of organization.

L. C. Waite is president of the club, S. S. Patterson, vice-president, Lewis secretary, M. M. Melice, treasurer, and W. R. Clancy, W. H. Robinson and I. S. Logan its finance committee.

Riverside's two daily papers are pro-Roosevelt, and to properly represent the candidacy of President Taft, the club, Lewis tells me, is to issue to weekly paper representing the Taft side of the contest. While this paper is intended only as a Presidential primary campaign necessity, I am told that the Taft Republicans will watch it and out of it may grow a new Riverside daily in the field of conservatism.

The Riverside Taft Republicans are finding just what the clubs of other sections are finding—a quiet Taft sentiment that is much larger than either regulars or Roosevelts imagined. It needs only effective organization and a campaign of education to make Riverside a Taft county. And to this purpose the club is settling itself with ardor and with manifest reason to believe in ultimate success at the May primaries.

The Women's Taft Republican Club of Los Angeles, that made its start at the home of Mrs. A. A. Martin last Saturday evening is to hold another meeting Thursday night by invitation at the home of Mrs. Clara Shortridge Foltz, president of the Women's Taft Club of Southern California, No. 353 South Normandie avenue. Mrs. Foltz has invited all women, regardless of party affiliation to attend.

Press dispatches from Sacramento last night state that Secretary of State Jordan is preparing the sample ballots for the Presidential primary election in May, and that Roosevelt will have the first column on the Republican ballot, and Wilson on the Democratic ballot. There will be no other tickets on the ballot than the Republican and Democratic, the Socialists having declined the opportunity offered them under the law.

The ballot will be just what was predicted when the law was passed—a ticket of Presidential candidates and selected delegates in groups with no independent delegates, or "no preference" candidates.

It has so worked out that the 50,000 Socialists of the State are enabled to register as Republicans or Democrats, and share in the nomination of candidates in either party, and then vote their own ticket in November.

"Chet" Rowell (representing the Roosevelt end of the Fresno Republican—the light end, too,) wrote an open letter to Rudolph Spreckels "calling" him for swatting the politicians of insurgency who deserted La Follette. Spreckels has answered with a letter that does not speak vaguely of Rowell and his "character." This row between the two wings of so-called "progressivism" is illuminating. For instance Rudolph Spreckels writes "Chet" concerning Chet's letter: "I thank you for placing in my hands a document so fully bearing out and justifying my estimate of your character. Your letter contains false statements and statements so worded as to be misleading, and no doubt intended to deceive, all of which seems in keeping with your past performances."

Rudolph says that "unlike yourself and so many of the other Roosevelt" supporters, he intends to work for La Follette without hope of office, and without building up a "more or less personal public machine."

Which means, of course, that Rudolph is "hep" to the horse-power of the machine which "our Hiram" has builded for himself, Lowell, Heney, et al.

S. H. Burton of Elsinore, one of the leading men of that region, visited Taft Republican headquarters here yesterday and assured Chairman Stanton that he will undertake the organization of the Taft Republicans there and promises the vote of that district to the President.

The Women's Taft Club in the tenth floor of the Merchants' Trust building, this city, has a force of girls at work mailing campaign literature to the women of Los Angeles and the south. The club is prepared to talk to women voters over the telephone, and any inquiry will be answered by calling the secretary, Mrs. Wisler, at A1133, or Main 6336. The club will appreciate the personal aid of women, but those who cannot may gain information by the use of the telephone. The organization is increasing by scores daily, and soon Taft organizations in the different Assembly districts will be started.

THE WATCHMAN.

L. B. Jones,
Appointed auditor of the Santa Fe Coast lines yesterday.

NEW SANTA FE AUDITOR.

Jones, Assistant, Appointed to Chief Place in Santa Fe Coast System, Succeeding the Late Healy.

L. B. Jones, assistant auditor of the Santa Fe Coast lines, was appointed auditor yesterday to succeed the late W. J. Healy, who died March 16. The appointment follows closely upon the official visit here of W. E. Bailey, general auditor, and John Baxter, his assistant, who arrived at Hotel Alexandria Sunday. Jones will step up into the higher position today. The Coast auditor's office will remain in this city.

The appointment is considered in railroad circles as most appropriate, as Jones is one of the most thorough men in the Santa Fe service. Outside of his great capacity for hard work, he is exceptionally popular among officials and employees of not only the Santa Fe, but of other roads which have offices here.

Jones entered the service of the Santa Fe ten years ago as freight clerk at a small station in Kansas, later filling the positions of telegraph operator, agent and clerk in trainmasters' and superintendents' offices. He was appointed traveling auditor, and later traveling accountant, with headquarters at Chicago. From there he was sent to Texas as auditor and paymaster, remaining there for three years. Four years ago he came to Los Angeles as head clerk in the freight department, being made assistant auditor a year later. He is 38 years of age and resides at the Howell Terrace.

Jones, during his residence in Los Angeles, has taken an active part in the growth and activities of the Y.M.C.A. He is president of the Seventy-five Hundred Club of that organization.

Fine Picking.

CAN EATERS AS PATH CLEANERS.

GOATS WILL BE USED TO KEEP FIRE BREAKS OPEN.

Forest Supervisor Signs Contract With Owner of Flock to Clear the Mountain Lanes of Grass and Vegetation — Advantageous to Both Parties.

Goats, to which empty tomato cans and untanned boots are as delectable as ambrosia and nectar to the gods of old, are to be used in the Los Angeles forest reserve. Their job will be to eat, and their reward—the joy of gorming.

Instead of keeping the fire-breaks clear of grass and vegetation by using grubbing hoes and similar implements, Supervisor Charlton proposes to throw two stones at one bird—or one at two birds, which is it?—by allowing a flock of goats to range over the mountains. It will be the business of the laborers to eat, to eat valiantly, constantly, hoggishly and goatishly withal.

For several years goats have been used to eat the mountain grasses, but only in a small way. Now it is being undertaken as a serious business, and, barring stomach-ache and gout on the part of the invading army, it will be one long feast for months.

C. A. Brinkerhoff of Safford, Ariz., has agreed to furnish 600 hungry goats, guaranteed to turn up their nozzles at nothing that grows on a mountainside. The billies and nannies will be herded in Santa Ana Canyon in the San Bernardino Mountains. Eating will be the order of the day and acquiring an appetite the pleasure of the night.

The only pay that Brinkerhoff will secure for the services of his army of goats is the grazing privilege in the fire-breaks, but this is of considerable value. The animals are warranted to be sound, in possession of the normal appetites of goats, in itself abnormal. It is believed they will clean off the breaks until they will be as free from vegetation as an oiled road.

The experiment will be watched by other Supervisors in the forest reserve of California, with a view to trying the plan elsewhere if the results are satisfactory.

That it is necessary to have the grass and refuse removed from the breaks so as to do away with the danger of fire is conceded. Those who have noted the appetite of a goat—said to be capable of masticating a tin can—are willing to make an affidavit that they will not only chew off the grass, but could chew the canyon itself if it should happen to be hard to get more delectable foodstuffs.

LIKE BEGETS LIKE.

Miner Shoots His Wife and Himself, and Another Miner Starts to Do the Same Thing.

[BY A. P. NIGHT WIRE TO THE TIMES.]

STAUNTON (Ill.) April 1.—George Lovejoy, a coal miner, shot his wife three times and himself twice in their home today. Each is in a serious condition. Jealousy was the cause.

John Moore, another miner, was told that Lovejoy had shot his wife. "I believe I'll go home and do the same thing," he said.

Some one telephoned the police and an officer hurried to the Moore home. He broke into the Moore home and took a loaded shotgun from Moore. Mrs. Moore said she did not know why her husband should want to shoot her.

No Coffee Pot
Washingtons
COFFEE
Made in the Cup
Flavor always the same
Simplicity itself.
Half to three-quarter teaspoonful and a cup of hot water makes instantly the most delicious coffee.
For Sale at all Grocers
SAMPLE ON REQUEST
G. WASHINGTON COFFEE SALES CO.
79 Wall Street, New York.

Largest assortment of Eastern novelties.
"Logan The Hatter"
—Two Stores—
628 S. BROADWAY
327 S. SPRING ST.

HAVE YOU A BAD BACK?
Drive away your Backache, get today a package of Mother Gray's Aromatic Leaf for the kidneys and correcting that lame, sore and all unstrung feeling of the nerves. If your kidneys act too frequently, or action is painful and scanty, Aromatic Leaf is corrective and the best Regulator. At Druggists or by mail 50c. Sample FREE. Address, The Mother Gray Co., Le Roy, N. Y.

Aid to Industry.

WILL PIPE OIL TO THE HARBOR.

THREE AND ONE-HALF MILLIONS FOR GREAT LINE.

Board of Supervisors Receives Highest Price Paid in This County for Franchise—It Is Planned to Expand Company to Corporation of Fifty Millions.

F. E. Fitzpatrick of San Francisco, representing the General Pipe Line Company received from the Board of Supervisors yesterday a franchise for an oil pipe line from the northern limits of the county to the harbor.

The price, $7500, is, according to Chairman Pridham, the highest ever paid the county for a franchise of any kind.

The franchise gives Fitzpatrick's company the right to lay mains for the carrying of oil or water through the county from a point north of Neenach, through the San Gabriel range, and along the San Fernando road to the northern limits of Glendale, and from the southerly limits of Los Angeles to the northerly limits of Wilmington. The company has applications before, Los Angeles and Glendale for franchises.

The War Department has been asked to allow the company to carry its pipe lines on a pier at Wilmington. It is the purpose of the company to furnish oil to local industries.

As soon as the franchises and rights of way are secured, it is stated by Fitzpatrick, a large force of men will be put to work building the line, which will cost, it is estimated, $3,500,000. In this sum is included the cost of tanks and refineries.

The General Pipe Line Company is an offshoot of the Esperanza Consolidated Oil Corporation, which is capitalized at $7,500,000. John Barneson and Eugene de Sable of San Francisco own the controlling interest. Later the company will be expanded into the General Oil Corporation, with headquarters in this city, and the capital will be increased to $50,000,000.

Whose Fault?

FUNDS RUN LOW FOR LABORITES.

MONEY FOR AGITATION SCARCE; ASSESSMENT LEVIED.

Parade of Unemployed Called Off by Orders from San Francisco. Connors May Depend on State for Attorney to Defend Him—Darrow Fails to Aid, It Is Alleged.

Unless the labor union leaders raise the necessary funds to provide for the defense of Bert Connors who will be retried on the 16th inst. on a charge of attempting to dynamite the Hall of Records, the defendant will have to depend upon some attorney assigned by the court.

It is asserted that the Central Labor Council now owes $600 on the expenses of the former trial and the attorneys who succeeded in getting a mistrial in that case may withdraw unless some provision is made for their reasonable compensation.

At the last meeting of the laborite bosses it was voted to place a per capita assessment upon all union trades in the city. This will meet with a storm of protest for it was generally believed that Connors would be provided for out of the McNamara defense fund.

It is stated on the authority of disgruntled unionites that Darrow never gave one dollar for the Connors defense and that he withdrew from the case as soon as the McNamaras made their confession and pleaded guilty.

In order to enlarge the membership of the various unions here, walking delegates have been hard at work for weeks, but the results are discouraging. In the carpenters' union hundreds have failed to pay their dues and are working for non-union contractors.

The local of the International Association of Bridge and Structural Ironworkers is practically dissolved. The national leaders are under Federal indictment at Indianapolis and the Pacific Coast representatives are keeping under cover.

An effort to organize a union of retail clerks is meeting with scant success. With summer coming on and hundreds of experienced workers eager for positions, such a union could never enforce its demands, it is argued. The lack of money in the laborite treasury has prevented any possibility of a general strike and the plan for a walkout May 1, has been abandoned. The only union that is showing any activity is that composed of bartenders. They threaten to strike unless given more pay and shorter hours.

A parade which was scheduled for May 5, has also been abandoned. The plan was to make a demonstration of unimployed, but the San Francisco laborite bosses sent word to call it off. Instead there will be the annual "beer picnic" some time in May.

MUST KEEP TRAIL OPEN.

Supervisors Hear School Teacher's Complaint and Take Action Regarding the Mt. Wilson Path.

Proclaiming to all concerned that the old Mt. Wilson trail is a public thoroughfare, the Supervisors yesterday sent a curt note to the Mt. Wilson Hotel Company, notifying it to remove the fence placed across the trail a quarter-mile below the summit.

Since January 1, the owners of the eighty-acre tract at the peak on which the hotel stands have been charging an admission of 25 cents per person to pass along the trail above the point barricaded.

Joseph Netz, principal of the Pritchard-street school, appeared before the Board of Supervisors, protesting against the blocking of the trail, which he understood to be a county road. He said he is in the habit of taking many school children up to the summit. Last Saturday, he found the progress of himself and class of eighty barred by a wire fence and a big guard, who demanded the toll before the party could proceed.

Supervisor Manning said that as the county has kept up the trail, spending a considerable amount each year on it, he thought the hotel proprietors have no right to block it. Supervisors Butler and Pridham thought so, too, and a resolution introduced by Manning notifying the hotel company to take down the fence on that trail and also to remove any other barricades on county highways, was passed.

Manager Ross of the Mt. Wilson Hotel Company, declared the fence was erected because of the invasion on the company's property of young hoodlums, and thought he was justified inasmuch as the fence was erected on property belonging to the company.

MOTHER MAY RELENT.

The preliminary examination of L. D. McCready in Justice Summerfield's court, was continued for two days yesterday, to enable Deputy District Attorney Shannon to familiarize himself with the evidence. It is charged that the defendant, a young man of about 21, sold his mother's automobile and ran away to New York. He was arrested there and brought back for trial. The indications are that the mother will relent and refuse to prosecute her son.

KARL MAY DEAD.

DRESDEN (Germany) April 1.—[By A. P. Night Wire.] Karl May, the well-known writer of Indian tales and romances for boys, died here today in his 70th year. He translated hundreds of stories from Arabian, Turkish, Persian and Chinese.

Only $60 Cash and $10 a Month Buys a $600 Lot on

Angeles Mesa
(SUBDIVISION NO. 4)

Sales at Angeles Mesa During March $100,000.00 Why?

1. Because the biggest residential land values in Los Angeles are offered here.
2. Because the view of city, mountains and valley obtainable from Angeles Mesa is positively unsurpassed anywhere in Los Angeles.
3. Because LESS DESIRABLE PROPERTY close by is being held at 50 per cent. higher than Angeles Mesa prices.
4. Because even raw acreage adjoining Angeles Mesa is being held at higher prices than our handsomely improved property.
5. Because Angeles Mesa is the last beautiful high ground left in the rapidly-developing Southwest section.
6. Because millions of dollars' worth of public and private improvements and projects have centered in and near Angeles Mesa—and there's more yet to come. Go out today and see what's behind all this great buying and building activity. Easy terms or discount for cash.

Paved auto road now completed and opened to Angeles Mesa via Vermont and Slauson. Car fare to 54th street and Mesa Drive (via Hawthorne car line) reduced to 5c. Extension of Grand Avenue, 48th street line, via Second Avenue and 54th street, to Mesa Drive, now open, with 5c fare.

Subdivision No. 4 has the same speculative features, the same climatic advantages, value-giving improvements, excellent car service and ideal surroundings as Angeles Mesa proper. The building of 20 handsome bungalows (costing $2000 to $2500 each) will begin immediately. Because of this important improvement feature, we will advance the present prices on May first. These bungalows will be sold practically at cost and on very easy terms. The improvement plan for Subdivision No. 4 includes five-foot walks, cement curbs, oiled and graveled streets, ornamental shade trees, unexcelled water, electricity, telephones, gas, etc. A handsome business building is to be erected immediately on the southwest corner of 54th street and Sixth Avenue, covering four lots.

Prices, $600 to $750 for inside lots. Terms, 10 per cent. cash and 1 per cent. a month, 10 per cent. discount on first two lots sold in each block—5 per cent. on next two sold in each block; 5 per cent. discount for all cash—10 per cent. discount for first two houses built in each block. Take Hawthorne car on Spring street or 48th street car marked "Mesa Drive" on Broadway. Angeles Mesa Land Company, 1102-4-6 Title Insurance Building, 5th and Spring streets. Home F2387, Main 988.

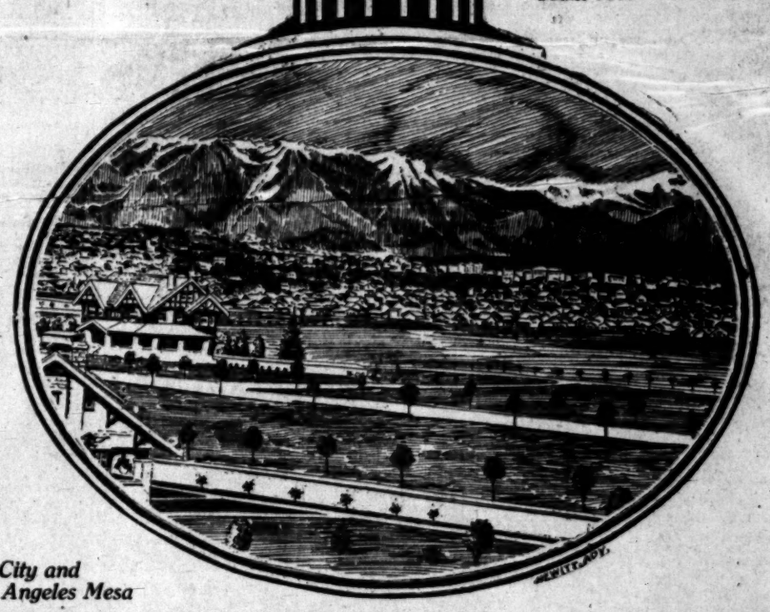

The View of the City and Mountains from Angeles Mesa

At Fountains & Elsewhere
Ask for
"HORLICK'S"
The Original and Genuine
MALTED MILK
The Food-drink for All Ages.
At restaurants, hotels, and fountains.
Delicious, invigorating and sustaining.
Keep it on your sideboard at home.
Don't travel without it.
A quick lunch prepared in a minute.
Take no imitation. Just say "HORLICK'S."
Not In Any Milk Trust

S.S.S. DRIVES OUT RHEUMATISM

Rheumatism is due to an excess of uric acid, an irritating, inflammatory accumulation, which gets into the circulation because of weak kidneys, constipation, indigestion, and other physical irregularities which are usually considered of no importance. Nothing applied externally can ever reach the seat of this trouble; the most such treatment can do is soothe the pains temporarily; while potash and other mineral medicines really add to the acidity of the blood, and this fluid therefore continually grows more acrid and vitiated. Then instead of nourishing the different muscles and joints, keeping them in a normally supple and elastic condition, it gradually hardens and stiffens them by drying up the natural oils and fluids. Rheumatism can never be cured until the blood is purified. S. S. S. thoroughly cleanses and renovates the circulation by neutralizing the acids and driving the cause from the system. It strengthens and invigorates the blood so that instead of a sour, weak stream, depositing acrid and painful corrosive matter in the muscles, joints and bones, it nourishes the entire body with pure, rich blood and permanently cures Rheumatism. S. S. S. contains no potash, alkali or other harmful mineral, but is made entirely of roots, herbs and barks of great purifying and tonic properties. Book on Rheumatism and any medical advice free to all who write.

THE SWIFT SPECIFIC CO., ATLANTA, GA.

San Fernando Office Building
J. B. LANKERSHIM, Owner.
S. E. Corner Fourth and Main Streets.
Reinforced concrete building. Absolutely fireproof. Eight stories. All outside rooms. Every modern convenience. Offices from $12.50 to $35 per month. Apply at office of building.
H. E. KINCAID, Superintendent.

The Starr Piano Company
Warerooms and Executive Office for Pacific Coast.
628-630-632 South Hill Street, Los Angeles, Cal.
Sold for cash or on monthly payments

Classified Liners.

Times Classified Rates: The rate for inserting Want Ads in The Daily Times is 1c per word for each insertion; in the Sunday issue, 1½c per word each insertion; minimum charge, 25c; except under following classifications, the rate for which is 2c per word, minimum charge 50 cents: "Society Meetings," "Personals," "Special Notices," "Church Notices, Miscellaneous," and "Baths and Massage."

Sunday real estate advertisements, to be classified properly, must be in The Times office before 8 o'clock Saturday night. Other classified "Wants," "To Lets," etc., received over counter or by telephone until 11 p.m. Saturday. Ads. received after closing hours for each division will be inserted under heading, "Too Late to Classify." Rates, 1½ cents per word.

The Sunday circulation of The Times exceeds 70,000 copies, and more "liners" are regularly printed in its columns than in the five other Los Angeles newspapers combined.

Telephone your want advertisements Ring up "The Times" any time of day or night and secure prompt and careful attention.

The Times cannot guarantee accuracy or assume responsibility for errors of any kind occurring in telephoned advertisements.

The Times will not be responsible for more than one incorrect insertion of any advertisement ordered for more than one time.

Advertisers should retain receipts given by The Times in payment for "liners," as no mistake can be rectified without them.

SPECIAL NOTICES—

ANNUAL MEETING—
The annual meeting of stockholders of the Zahn Self-Righting Roller Bearing Company will be held at 11 o'clock a.m., Wednesday, April 3rd, 1912, in the office of the company, Room 230 Mason Bldg., Los Angeles, Cal., for the purpose of electing seven (7) directors and transacting such other business as may lawfully come before the meeting.
E. J. FARMELEE, Pres.
IRA D. McCOY, Sec.

TRUSTEE'S SALE—
TO CLOSE UP ESTATE.
Seymour Hotel, Nos. 118-214½-216 West Second st., between Broadway and Spring streets, 3-story and basement, 40x120, good rentals. Will be sold to highest bidder at public auction, Tuesday, April 9, 1912, at 12 o'clock, noon, on the south, No. 2 Second Street entrance. For particulars see A. C. BILICKE or W. WILSON BURNS, Alexander Hotel.

THE TIMES COOK BOOK NO. 4, NOW ON sale, contains two hundred pages of tested recipes. Price 25c, postage 5c extra.

I, A. E. MAGEE, HAVE THIS DAY, March 27, sold my interest in the Normandie grocery, 3591 Normandie ave., and from now on will not be responsible for any bills or claims made or now held against the store.

RECIPES FOR COOKING EVERYTHING in The Times Cook Book No. 4. Now on sale. Price 25c; postage 5c extra.

MAIL OR BRING YOUR BLADES TO THE SAFETY RAZOR MAN, 223 E. Fifth st. All kinds of razors sharpened to shave better than new. Double edge, 3 cents; single, 2 cents; Star, 15 cents.

FAMOUS SPANISH CHEFS HAVE CONTRIBUTED innumerable recipes to The Times New Cook Book. Now on sale. Price 25c, postage 5c extra.

ALL BRANCHES DETECTIVE WORK. Collections made, consultation free. NATIONAL DETECTIVE AGENCY (INC.), 226 Merchants Trust Bldg., 207 S. Broadway. F3288.

PENIEL HALL, 127 S. Main, NOON PRAYer meeting daily. Gospel meeting every day.

CESSPOOLS CLEANED, SATISFACTORY to inspectors. LOS ANGELES SANITARY CO., Wilshire 982; 52146.

MRS. LUGENIA DANIEL, PLEASE COME home, not for my sake, but for God's sake, for your husband is awful worried.

PERSONAL — CHARNLEIGH DANCING ACADEMY, 308 Mercantile Place. Lessons morning, noon and night.

"IF YOUR ROOF LEAKS," SCOTT, THE Roofer, 3622 S. Main (will fix it.) Home 22004.

PERSONAL—Business.

PERSONAL—
BYRON STANLEY,
PSYCHIC,
56C—FOR A SHORT TIME READINGS—56C
All readings reduced this week.
Before you go into anything of importance or undertake anything serious, in business, or love, or marriage, or before you make any change, you should consult this master mind. Readings daily and Sunday, 10 to 7:30.
Near Angels' Flight.
347 S. HILL ST. 347.

PERSONAL—
MRS. MASSON.
The noted palmist of London, Eng., may be consulted at 322 S. SPRING ST. (over Owl Drug Store,) by those desiring careful, conscientious and reliable hand readings, from one of the foremost palmists of the day.
HIGH-CLASS PATRONAGE SOLICITED.

PERSONAL — A TRIED AND PROVEN remedy. Cures Indigestion, Nervous prostration, St. Vitus dance, insomnia, loss of vitality, insanity; no drugs; no poison; good for puny infants or old age. Cures by putting the stomach in good condition that it digests and assimilates the food. Hundreds of testimonials upon application. 1167 S. HOPE ST., Los Angeles. F6071.

PERSONAL—"AS A MAN EATETH SO IS he." Use hygienic recipes in The Times New Cook Book. Now on sale. Price 25c, postage 5c extra.

PERSONAL—WANTED, TO ADOPT LITTLE girl, white, kind and loving care, best schools in beautiful and healthy little city near the mountains. Give full information. Address D, box 291, TIMES BRANCH OFFICE.

PERSONAL—LESSEN THE HOUSEWIFE'S burden. Get her The Times New Cook Book. Now on sale. Price 25c, postage 5c extra.

PERSONAL — LADIES, ASK YOUR DRUGgist for Chichesters' Pills, the Diamond Brand. For 25 years known as best, safest, always reliable. Take no other. Chichesters Diamond Brand Pills are sold everywhere.

PERSONAL—THE TIMES COOK BOOK NO. 4, now on sale, contains two hundred pages of new recipes. Price 25c, postage 5c extra.

PERSONAL — MRS. PARKER, RELIABLE palmist and psychic, 2515 W. 21ST. Washington and Rimpau ave. car to Second ave. Phone West 614.

PERSONAL—USE "ORILEZ" FOR LINOleum finish. Call SOUTH 7680.

PSYCHIC CARD AND CRYSTAL READings, 50c. MRS. LEE STEVENSON, 321½ S. Spring, Room 4.

PERSONAL—MME. ORA, PALMIST, PSYchic, best 50c reading in city. 309½ South Spring.

PERSONAL — PROF. ALTHOUSE, NOTED astrologer and palmist, 28 years in Los Angeles; highest grade of work. 302½ S. SPRING.

PERSONAL—MRS. WESLEY, PSYCHIC AND life reader; advice on all affairs of life. 321½ S. SPRING ST.

PERSONAL—USE "ORILEZ" FOR LINOleum finish. Call SOUTH 7680.

PERSONAL—AMELIA HOLSHOUSER, SCIentific masseuse, 322 HOMER LAUGHLIN BLDG. F6042.

PERSONAL—USE "ORILEZ" FOR LINOleum finish. Call SOUTH 7680.

WANTED—Help, Male.

WANTED—BY LARGE CORPORATION, A bookkeeper with banking experience, for lucrative position; must not be over 32. See MR. D'AULE, 303 Higgins Bldg.

WANTED—A FINE LOOKING PHYSICIAN, no other, must be registered in California; no traveling; short hours, good salary. 747 S. MAIN ST.

WANTED—MY STUDENTS IN ASSAYING earning $125 up; intelligent man can do same. Instruction day, nights. Particulars under mining. 108 N. SPRING ST.

WANTED — TWO EXPERIENCED BILL clerks on Underwood machines; must be young; salary $50; excellent opportunities. See MR. D'AULE, 303 Higgins Bldg.

WANTED — MEN; NEWSPAPER CONTEST men. Only those having experience in handling small boys and girls wanted. Apply 108 LISSNER BLDG.

WANTED — EXPERIENCED HEAD washer; also flat work washer. Apply QUALITY LAUNDRY, 1318 Paloma.

WANTED—AN EXPERIENCED MAN FOR repovating hats, also wire frame makers. Apply GELCK & CO., 420 S. Broadway.

WANTED — MEN OF GOOD ADDRESS TO take orders, good pay to all who are willing to work. Call 723 EAST 14TH ST.

WANTED — PRESSFEEDER FOR PRINTing department of a wholesale house. Address K, box 154, TIMES OFFICE.

WANTED—Help, Male.

Note.—Applicants for positions are advised not to inclose original recommendations in answer to ads. Send duplicates only.

WANTED—HUMMEL BROS. & CO.,
Employment Agents,
Established 1893.
Largest and Best Equipped Office on the Pacific Coast.
Phones: Main 569. Home 10709.
Blacksmith and shoer, $3.50 to $4; painters, roof work, $2.50 and up; bottler, $2.50; carbonater and bottler, $3; trammer, $3; mucker, $2.75; man and wife, ranch and cook, $50 etc.; milker, $40 etc.; ranch hands, $35 etc.; cement finisher, $4.

HOTEL DEPARTMENT.
Restaurant cook, city, $50 etc.; third cook, no Sunday, $30 and meals; house man, hotel, beach, $20 etc.; house man, vacuum sweeper, $30 etc.; waiter, hotel, country, $30 etc.; bus boy, cafeteria, $20 and meals; dishwasher, hot springs, $30 etc.; orderly, hospital, $30 etc.; yard man, cafe, $4 and meals; camp flunky, $30 etc.

WANTED—NOTICE.
If you reside in any of the following towns, are a salesman and want to make money handling latest improved vacuum cleaner; "every home needs one," call in person with references on "National Vacuum Agent," Room 4, 534½ S. SPRING ST., Los Angeles, 4 to 10 a.m., 4 to 5 p.m. "Agency to first responsible party." Investigate this. You don't have to buy territory. Towns—Newhall, Santa Monica, Venice, Palms, Redondo Beach, Inglewood, Lomita, Gardena, San Pedro, Athens, Watts, Compton, Long Beach, Huntington Beach, Santa Ana, Orange, Anaheim, Artesia, Fullerton, Garden Grove, Norwalk, Los Nietos, Whittier, El Monte, Covina, Glendora, San Dimas, Azusa, Monrovia, Sierra Madre, Arcadia, Duarte, Alhambra, Pasadena, Burbank, Glendale, Lankershim, Van Nuys.

WANTED—BARBER WHO IS FIRST-CLASS WORKMAN. APPLY BEFORE 10 A.M., SUPERINTENDENT, BROADWAY DEPARTMENT STORE.

WANTED—FAN SALESMAN. WE WANT one or two real salesmen at once to solicit orders with our new advertising cardboard FANS. Can be easily and profitably carried as a side line. Samples neatly arranged and take up little room. This is not a proposition requiring any one to buy samples, but is a fair and reasonable opportunity offered to trustworthy salesmen who mean business. Write Sales Manager, KALAMAZOO ADVERTISING CO., Kalamazoo, Mich.

WANTED — WILLING RELIABLE MAN understands repair work of furniture, houses, etc., to be outside foreman and take charge of 10 or 12 men at summer resort. Must be intelligent with good education, one with some hotel experience preferred. Apply to H. F. NORCROSS, 324 S. Spring st., Wednesday, between 2 and 4 o'clock p.m.

WANTED — MAN FAMILIAR WITH GENeral business who can handle five to ten thousand dollars, interest per month, and understands mortgages, bonds, and stocks; must have a clean record and be able to give twenty thousand dollars security, don't reply unless you are "right." Address G, box 126, TIMES OFFICE.

WANTED—SALESMAN; MUST HAVE MAchine, very little selling to do; I will do the selling and pay you; good opportunity. Call with machine. MR. MITCHELL, of MITCHELL & HEGGENBOTTOM, 709 S. Hill st. Main 4095, A4597.

WANTED—
2 laborers,
4 bricklayers,
10 carpenters
On new job 703 San Pedro st.
Preference will be given to first-class steady men who would buy lots of THE M'CARTHY COMPANY, and apply part of wages each week.

WANTED — MIDDLE-AGED MAN FOR poultry ranch; must understand incubators, caponizing and farming, $30 month and found. Prefer one who can help. Also married man and wife, $50 month; woman do housework. Address quick, G, box 134, TIMES OFFICE.

WANTED—YOUNG MAN STENOGRAPHER, one who is willing to make himself generally useful, and go to the beach for four or five months. Apply to H. F. NORCROSS, 324 S. Spring st., Wednesday, between 2 and 4 in the afternoon.

WANTED—TUCKER'S HOTEL RESTAURANT EMPLOYMENT AGENCY, 211½ W. Second st. Cooks, $60; waiters, $25, $30; bus to $12; porters, bus boys, pantry men, kitchen helpers, $20; dishwashers, $20; housemen, etc. Call TUCKER'S.

WANTED—
Vacuum cleaner salesman of good address, with references. No investment, delivering or collecting. "New proposition." See agent, "VACUUM CLEANER," Alton Hotel, before 10 a.m., 325½ S. Spring.

WANTED — YOUNG MAN OF NEAT APpearance, who has had experience in window trimming and card writing, one who is not afraid of work; state experience and salary expected. Address J, box 170, TIMES OFFICE.

WANTED—
MUSICIANS.
For theatrical work. Full orchestra, violins, viola, 'cello, bass, clarinet, flute, cornet, trombone, drums, piano and horns. One year's engagement, good salary. Apply 525 W. PICO, between 4 and 5 p.m.

WANTED — PASTRY COOK; MUST BE good French pastry; 1 night porter, 1 night kitchen porter, $20 week; 1 night cook, $18; silver man, $9 week; 1 checker, 2 waiters, 3 bus boys. TOURIST EMP. OFFICE, 145 S. Spring st. 2254.

WANTED—UNUSUAL OPPORTUNITY FOR steady man with auto. Modern equipped offices in new California Bldg. BEACH & MONROE, 706 California Bldg., Second and Broadway.

WANTED — POSITIONS. IF YOU ARE A high-class man or woman and want work, call and register. Absolutely no fee until you get paid. MERCANTILE REFERENCE ASSN., Higgins Bldg.

WANTED — SALESMEN OR SOLICITORS to sell Butterfield Painted Fabric; liberal commission, no expense to salesman in selling. Quick sales. See ECCLESTON, with LUNDELIUS & ECCLESTON, Inc., 341 S. Hill.

WANTED — RELIABLE MACHINIST LINOtype operator, also good country newspaper man. Call for S. E. DERACKIN, Hotel Nadeau, Los Angeles, today. Fine opening for right party.

WANTED — AN EXTRA BRIGHT, AGgressive young man. One who is active, a good talker; can make $50 a week on this proposition. See MR. LE VIN, 702 Grosse Bldg.

WANTED—LIVE REAL ESTATE MAN ON liberal commission basis, must be financially responsible. P. J. LEAVER & CO., 517 Higgins Bldg.

WANTED — BOY WITH WHEEL FOR work. In shoe store, $7 per week. Call today, 9 a.m. INNES SHOE CO., 253 S. Broadway.

WANTED — FIRST-CLASS REPRESENTAtive for building department on liberal commission basis. P. J. LEAVER & CO., 517 Higgins Bldg.

WANTED — EXPERIENCED LAUNDRY driver; cash bond required. Apply LOS ANGELES LAUNDRY CO., 631-637 San Fernando st.

WANTED — EXPERIENCED STENOGRApher for insurance office, $50. State experience. Address D, box 292, TIMES BRANCH OFFICE.

WANTED—COOK, $18; WAITERS, $10, $15; pantryman, $10, $12; kitchen man, $9; dishwashers, $9, $10; silver and glass man, $9. Call early. CALIFORNIA EMP. CO., 110½ S. Broadway. Times Branch Bldg.

WANTED — A BRIGHT BOY, ABOUT 17 years old, with a wheel, salary $25 a month, with chance to learn the hardware business. 219 CENTRAL AVE.

WANTED—BOY FOR DELIVERY. NO wheel required. Must have good references. DEFENDER PHOTO SUPPLY CO., Room 200, Broadway Central Bldg., 424 S. Broadway.

WANTED—GOOD, LIVE MAN AS SOLICItor for city work. Good commissions. Strictly commission proposition. Call 617 LISSNER BLDG.

WANTED—YOUNG MAN STENOGRAPHER, Oliver operator, beginner. THE OLIVER TYPEWRITER AGENCY, 509 West 5th st.

WANTED — SMART BOY TO BE GENERally useful and learn trade. RILEY AUTO WORKS, rear 1140 S. Main.

WANTED—A MAN TO SELL SEWING MAchines, salary and commission. SMITH & TANNER, 238 Pine ave., Long Beach.

WANTED—A HIGH-CLASS BOOK-KEEPER, experienced in the light and power business; must bear excellent references; salary $75. See MR. D'AULE, 303 Higgins Bldg.

WANTED — FIRST-CLASS DIE MAKER. Steady employment for right man. PACIFIC ELECTRIC HEATING CO., Ontario, Cal.

WANTED — FIRST-CLASS TROUSER maker. GEO. P. TAYLOR, 106 Security Bldg.

WANTED—BOY TO ANSWER PHONE AND deliver, light work, good wages, to right party. 340 I. W. HELLMAN BLDG.

WANTED—A FIRST-CLASS PRESSER; ONE who can sew; salary $15. Apply VAN PELT, 222 W. Third.

WANTED—Help, Male.

WANTED—MEN AND BOYS TO WORK AT automobile repairing, driving and electrical wiring; we have large repair shop. See our ad. under "Help Wanted, Learn Trades." NATIONAL SCHOOL OF TRADES.

WANTED—NEWSPAPER, MAGAZINE OR book man with references, to solicit business district or do special residence work. Exclusive territory. Call Room 4, 533½ S. SPRING ST., after 4 p.m.

WANTED—A HOUSEMAN FOR GENERAL work, sweeping halls and cleaning apartments, German or Swede preferred. Call after 9 a.m. ALTONA APTS., 803 S. Figueroa.

WANTED — IF YOU HAVE BEEN HIGH man on soliciting proposition elsewhere, and hold references, see "PACKARD," 523½ S. Spring, Alton Hotel, 8 to 10 a.m. Want pacesetter on new, legitimate proposition.

WANTED — BOOKBINDER; FIRST-CLASS forwarder and finisher on blank books steady job. One who can marble preferred. No has-been. TRICK & MURRAY, Seattle Wash.

WANTED — DON'T WORK FOR OTHERS. Start mail order business at home. I made $6500 last year. Let me tell you how. Instructive booklet free. VOORHIES, Desk I, Omaha, Neb.

WANTED—YOUNG MAN, OVER 21, TO ACT as salesman and learn the real estate business; promotion to right party. See MR. BARGER, after 9:30 a.m., 211 Trust and Savings Bldg.

WANTED—3 COMMISSION DRIVERS WHO have own laundry route; special inducements for good route; bond required; exceptional opportunity. Address H, box 238, TIMES OFFICE.

WANTED—PORTER IN BUSINESS HOUSE; one that is willing to clean out the place and willing to work; must have good references; and must not use liquor. Address K, box 148, TIMES OFFICE.

WANTED—COLLECTOR BY ESTABLISHED collection agency; must be competent to operate motorcycle and not be afraid of hard work. Prospect of advancement when efficiency is shown. Address L, box 236, TIMES OFFICE.

WANTED — YOUNG MAN TO TAKE charge Southern California jobbing, men's neckwear, branch office in Los Angeles, good chance for the right man. 28 CANADIAN BUILDING.

WANTED—OLD RELIABLE MARKS EMPLOYMENT AGENCY, 125 E. Second. Four house carpenters, $2.50 per day, 8 hours. Call early.

WANTED—MIDDLE-AGED MAN, EITHER single or married, for a small ranch, $20 per month. Address K, box 218, TIMES OFFICE.

WANTED — BOY OR YOUNG MAN FOR treasurer's office of large factory in L. A., to learn business; $50 per month salary to start and good future; security required. 307 I. W. HELLMAN BLDG.

WANTED—NO EXPENSE TO LEARN ELECtricity, automobiles, plumbing, brick laying, practical work. See Learn Trades column. UNITED TRADE SCHOOL CONTRACTING CO., 658 Pacific Electric Bldg.

WANTED—BRIGHT DELIVERY BOY WITH wheel, 259 I. W. HELLMAN BLDG., 4th and Main.

WANTED—SALESMAN, WHO CAN SELL to the Japanese farmers. Address J, box 173, TIMES OFFICE.

WANTED — FIRST-CLASS JOB COMPOSItor. Apply ABBOTT PRINTING CO., 423 Wall st.

WANTED—YOUNG MAN FOR COLLECTing. Call this morning at 306 WILCOX BLDG.

WANTED—LARGE BOY WITH WHEEL, $8 a week. 416 S. Los Angeles. DEWAR & COUTTS.

WANTED—ERRAND BOY, WITH WHEEL. BRYAN-GARNIER-BRANDENBURG CO., 252-56 E. Fourth st.

WANTED — GOOD BOY WITH WHEEL. Apply L. SIMONSEN, 414½ S. Broadway. Wages $7.

WANTED—YOUNG MAN TO SELL COUpons, girl, boy, good salesmen. OLD MISSION STUDIO, 234 S. Main.

WANTED — BOY WITH WHEEL, $6 PER week to begin with, at WOODILL & HULSE ELEC. CO., Third and Main.

WANTED—A GOOD PAINTER, $3 A DAY and car fare. Apply this morning at 7:30 a.m. J. H. WALTERS, 235 Douglas Bldg.

WANTED—SALESMAN FOR HOTEL BROKerage, established and well-known firm, exceptional opportunity for good man. Address L, box 231, TIMES OFFICE.

WANTED — YOUNG MAN FOR OFFICE work in large mercantile house in this city. State age and salary expected. Address P.O. BOX 887, Los Angeles, Cal.

WANTED — FIRST-CLASS TAILOR; ALSO presser on men's coats. Apply 247 S. SPRING ST., room 405.

WANTED — MAN FOR LIGHT GARDEN work, $1.50 per day, car fare and lunch paid. Call 328½ S. HILL, room 16, 9 a.m. today.

WANTED — 2 GOOD CARPENTERS, OUTside work, $3.50. WILTON PLACE AND COUNCIL.

WANTED—EXPERIENCED MAN, A FITTER for ladies' tailored suits. G. E. THRAILKELL, Room 52-53, 703½ S. Broadway.

WANTED — AN EXPERIENCED STABLEman, must understand care of horses and harness, and other need apply. Call 2523 S. MAIN.

WANTED — A CARPENTER FOR THE country, 2 weeks, must be all around, no other need apply; single man preferred. MAIN 6814.

WANTED—A YOUNG MAN TO ASSIST IN book-keeping department. MEYER, COHN AND TALBOTT, 512 S. Broadway.

WANTED—PRESSER AT ONCE, 1004 W. NINTH.

WANTED—BOY WITH WHEEL TO DEliver and help in grocery store. 2876 S. VERMONT AVE.

WANTED—EXPERIENCED TALKING MAchine salesmen, state age, experience and salary expected. Address J, box 67, TIMES OFFICE.

WANTED—A FIRST-CLASS BUSHELMAN and presser for country. Apply DETMER WOOLEN CO., 325 W. Seventh., Fifth floor.

WANTED — AT ONCE, PROFESSIONAL players on piano, clarinet, 'cello, flute, etc. Call this morning. SOUTH 4677.

WANTED—EXPERIENCED PAINT SALESman, who can take charge of paint department, good salary to right man. Address J, box 72, TIMES OFFICE.

WANTED BOY TO WORK IN ELECTRIC fixture shop; wages to start $5 per week. Must be 18 years old, or over. Apply 407 E. FOURTH ST.

WANTED — 2 YOUNG MEN AS SALESmen for city and road; experience unnecessary. Apply between 9 and 10 a.m., 204 AMERICAN BANK BLDG.

WANTED—BOY WHO CAN TRACE, EXcellent chance to learn architectural draughting. 408 BRYSON BLDG.

WANTED — FIRST-CLASS BUSHELMAN. LINDENSTADT, THE TAILOR, 523 So. Spring.

WANTED — A GOOD, EXPERIENCED clerk for German delicatessen and lunch room. Apply 313 S. MAIN.

WANTED — BELL BOY. APPLY 163 N. MAIN ST.

WANTED — EXPERIENCED LADIES' tailors, at 838 S. BROADWAY, Third floor.

WANTED—EXPERIENCED STOCK SALESman, 516-17 I. W. HELLMAN BLDG.

WANTED — BOY WTH WHEEL. 246 SO. SPRING.

WANTED—PRESSER ON PANTS, FIRST-class, at 114 S. SPRING. J. Kupper.

WANTED—GOOD FINISH CARPENTERS, $2, 8 hours, 1741 GOLDEN GATE AVE.

WANTED—A YOUNG MAN TO DELIVER groceries. Call 126 WESTERN AVE.

WANTED—STRONG MAN TO CLEAN UP around new building. 916 W. TENTH.

WANTED—TWO CARPENTERS, $3.50 PER day. CONTRACTOR, 516 W. Tenth.

WANTED—BOY WITH WHEEL, SECOND FLOOR, 823 S. HILL ST.

WANTED—BOY TO WORK IN PRESSROOM. WESTERN LITHOGRAPH, 600 E. Second.

WANTED—Help, Male and Female. (Investment Required.)

WANTED — ENERGETIC YOUNG MAN with $200, who can show successful past, can secure position in paying proposition, where success is assured. Money secured; highest references given and expected. For interview, address H, box 6, TIMES OFFICE.

WANTED — ANYBODY WITH SMALL amount of capital that wants to make $30 a week; must travel, address J, box 324, TIMES OFFICE.

WANTED—PRACTICAL NURSE, MAN OR woman, with $100 to take charge of sanatorium, out of city. Call 217½ W. FIRST ST., Room 5.

WANTED—YOUNG MAN TO TAKE ⅓ INterest good paying business now being started. Some good business now on hand. $200 cash required. 617 LISSNER BLDG.

WANTED — BRIGHT, AMBITIOUS YOUNG man of good appearance to learn automobile business and selling of automobiles. $600 cash bond required. In own handwriting address L, box 8, TIMES OFFICE.

WANTED—FIRST-CLASS CITY SALESMAN for city drug and grocery trade by large factory; trade well established; salary according to ability; good future; $500 investment required. 307 I. W. HELLMAN BLDG.

WANTED—Help, Female.

Young women, from 17 to 25 years of age, who desire permanent position as telephone operators; those having high school education preferred. Salary $1 per day, paid while learning, and increased as work becomes efficient. Quiet, secluded work. Rest room and library at disposal of employees. Lunches furnished at cost.
PACIFIC TELEPHONE & TELEGRAPH CO.,
Sixth floor, Eshman Bldg.,
221 W. Seventh st., bet. Hill and Broadway.

WANTED — SECOND MAID, $25; INSTITUtion laundress, $40; man and wife, cook and outside work, $60; mixed work, $30; waitress, Ojai Valley, $30; cook, small hotel, $40; another, $35; boarding-house cook, $35; housegirl, small family, $25; working housekeeper, with references, $35; housegirl, Hollywood, $25; housegirl, southwest, $25; many similar locations and wages; laundress, some chamberwork, $30; housegirl, ranch, near Santa Ana, $25; housegirl, Corona, $30; Ocean Park, $25; Redlands, $25; Fullerton, $30; Hollywood, $30, and $35; Crofton, $25; Sierra Madre, $30; light place, hospital orderly, $30; many housegirls, city, $20, $25, $35. Girls to assist. MRS. HAWLEY & CO., 254 So. Broadway.

WANTED—COOK, SMALL RESORT, NEAR city, $50; another, Imperial Valley, $50; cook, German preferred, city, $40; another, nice family, Santa Barbara, $45; parlor maid and waitress, same place, $25; cook and dining-room, Ventura, $40, employer here; 2nd maid, Redlands, $35; housegirl, Ocean Park, nice place, $25; another, Long Beach, $20; housegirl, Montecito, $40; another, orange ranch, Placentia, $25; gardener, institution, $65; cook and downstairs, city, $40; many choice places, city and country, family and hotel work. MRS. FATTEN'S EMPLOYMENT OFFICE, 218 S. Broadway.

WANTED — COOK, COUNTRY CAFETERIA, $15 a wk.; pastry cook, country, $12 a week; cook oil boarding-house, $40, etc.; waitress, Imperial Valley, $10.50 per week and found, ticket here; waitress, country, $25, etc.; waitress, institution, $20, etc.; chambermaids, Hot Springs, $22.50, etc., $25, etc.; serving $1.50, cafeteria, $7 a week; housegirls, $20, etc., to $40, etc. HUMMEL BROS. & CO., 114 East 2nd st.

WANTED—A WOMAN POSSESSING THE accomplishments necessary to meet the natural requirements of an elderly lady, who needs to be served, sometimes helped, and sometimes relieved of household cares; to aid and assist as advised. Ability includes, temperament and sincerity. One who can appreciate a position next to being a member of the family. Employment can be continuous. State references, compensation, health, nationality, and what you can offer to accomplish in such a position. No children. Address P, box 866, TIMES OFFICE.

WANTED — A GOOD STENOGRAPHER who can correctly transcribe her notes, otherwise please do not apply, $60 to $80 per month; payable weekly or semi-weekly if preferred; good educational advantages, 25 and 30 years of age preferred; please answer in own handwriting, and state age. Address G, box 153, TIMES OFFICE.

WANTED — TWO FAMILY COOKS, COUNTry, $40 and $45; two German cooks, city, $40; institution cook, $50; cook for family of two, city, $40; nurse for one child, $30; nurses girl, home nights, $20 and car fare; housegirl, three in family, Glendale, $40; another, three adults, city, $40; housegirl, two in family, flat, $30; many others, $20 to $35.
HENDERSON EMPLOYMENT AGENCY,
425 South Broadway.

WANTED—TUCKER'S HOTEL RESTAURANT EMPLOYMENT AGENCY, 211½ W. Second st., wanted: Woman cook, short orders, country, $15 wk.; cook, for 8 men, $40, ranch; meat carver, $9, beach, cafeteria; nurse girl, beach, $25; nurse girl, city, $20; serving girls, $7; cafe waitresses, $8; three clerks, dairy lunch, $5; woman, mixed work, $30; chambermaids, $20; kitchen woman, $5. Call TUCKER'S.

WANTED — FIRST CLASS SKIRT MAKERS, WAIST DRAPERS AND HELPERS. APPLY BETWEEN 8 AND 9. MARGARET CAMERON, 751 S. BROADWAY.

WANTED — COMPETENT COOK AND second maid go to beach, $40, $35; employer in office Tuesday. Second maid, city $25. Call early. SWEDISH AND GERMAN BUREAU, 1011½ South Broadway.

WANTED — COOK FOR MOUNTAINS, ONE cook for ranch, 2 chambermaids, 3 waitresses, 2 restaurant waitresses, 2 waitresses, $25, fol., country; 1 pantry girl. TOURIST EMPLOYMENT OFFICE, 145 S. Spring st., Room 227.

WANTED—TWO LADIES; BEAUTY CULture pays big; learn right. See "Instruction Course." FLORENTINE HAIRDRESSING COLLEGE, "world's largest," 227 Mercantile place, corner Broadway.

WANTED—FINE APPEARING LADY ATtendant in three doctor's offices; must have years—white complexion, perfect teeth, college education, be over 25 and prove it; $20 per week; not common person. 747 S. Main.

WANTED — LADY OF EDUCATION AND strong personality to travel; one of teaching experience preferred; position permanent; large income. Address G, box 119, TIMES OFFICE.

WANTED — WORKING HOUSEKEEPER; will give a three-room apartment to a woman who has husband who is employed, in exchange for her services. ALTONA APTS., 803 S. Figueroa.

WANTED—EXPERIENCED SALESWOMAN FOR WAISTS AND HOSIERY. DO NOT APPLY UNLESS COMPETENT. STEADY POSITION TO RIGHT PARTY. TERRILL COMPANY, 749-751 S. BROADWAY.

WANTED—LADIES AND GIRLS TO DO ART stenciling on pillow tops at home; for wholesale trade; pays $9, $12 to $18 per M. Call WOMAN'S NATIONAL ART EXCHANGE, 100 Rindge Bldg., 254 S. Broadway. See instruction course ad.

WANTED — MIDDLE-AGED OR ELDERLY lady to care for small house and children during day; good home for right party. 624 HUMILLER BLDG.

WANTED — CLEAN, NEAT WORKING housekeeper for small family; no laundry; wages $30. Must have excellent references. Address J, box 244, TIMES OFFICE.

WANTED—THOROUGHLY RESPECTABLE young woman, with good references for mother's helper and second girl. Wages $25. Address K, box 250, TIMES OFFICE.

WANTED — A FIRST-CLASS TAILORESS on men's fine tailoring; steady work and good pay. Apply at once. CHAS. LEVY & SON, Tailors, 446-448 South Spring.

WANTED—NEAT, AMBITIOUS MARRIED lady whose husband is employed to assist with housework and learn dressmaking, husband can have board reasonable. PHONE 73812.

WANTED—A MIDDLE AGED WOMAN TO help take care of 2 small children; good home and wages to right party. Call 2042 WEST 23RD ST. West 2017.

WANTED — COMPETENT BOOK-KEEPER and stenographer, must be accurate at figures; no beginner. Salary $50. 900 SOUTH MAIN.

WANTED — WHITE OR COLORED GOOD girl for general housework, must be good cook. 923 BURLINGTON AVE. 51274. Please call Tuesday morning.

WANTED—A GERMAN WOMAN TO HELP with house cleaning. Call up early this a.m. HOME 72182.

WANTED—GIRL TO ASSIST WITH GENeral housework, family of 4. Phone WILSHIRE 1462.

WANTED—WAITRESS FOR SMALL RESTaurant and delicatessen. Will pay good wages with room. 2256 S. GRAND.

WANTED—YOUNG GIRL TO HELP TAKE care of baby. Apply 772 ST. ANDREWS PLACE. Phone 72863.

WANTED—A GIRL FOR GENERAL HOUSEwork and assist with serving and cooking, $7 weekly and car fare, go home nights. 2908 S. RAMPART BLVD.

WANTED—EXPERIENCED SALESLADIES for hosiery and glove department. Apply SCHAPER, Seventh and Hill.

WANTED—A LADY TO TAKE PHONE ORders in grocery store and do cashiering. Unless you have had experience in taking orders in this line, don't answer. 2528 S. MAIN.

WANTED—COMPETENT STENOGRAPHER. Santa Ana, California, good salary. Apply before 10 a.m., 503 EQUITABLE BLDG.

WANTED—GIRL OR WOMEN FOR GENeral housework in small family. Call 2687 E. Third st., corner Mott. Boyle 2909. Mrs. Lizzie Frahl.

WANTED — YOUNG LADY STENOGRAPHer; state previous experience. Address J, box 231, TIMES OFFICE.

WANTED—GIRL TO ASSIST IN LIGHT housekeeping. Apply before noon or after 5:30 p.m., Apartment F, 922 MENLO AVE.

WANTED—A GOOD HOUSEKEEPER, ONE who wants a good home and small wages. Address K, box 159, TIMES OFFICE.

WANTED—GIRL FOR GENERAL HOUSEwork. German preferred. PHONE 53106.

WANTED—WOMAN, GENERAL HOUSEwork; wages $40. Apply after 10 a.m., C. S. MEADE, 639 Gibbons st. N. Main st. car.

WANTED—Help, Female.

Note.—Applicants for positions are advised not to inclose original recommendations in answer to ads. Send duplicates only.

WANTED—EXPERIENCED SALESWOMEN for waists, muslin underwear, hosiery and corsets; only those who have had local experience in first-class stores need apply. Applications treated in strictest confidence. Address K, box 250, TIMES OFFICE.

WANTED—THOROUGHLY EXPERIENCED manager and buyer for shortwaist and corset departments; must be accustomed to handling fine goods; also buyer for hosiery and knit underwear. Full information and salary expected must be given in first letter. Applications treated in strictest confidence. Address K, box 289, TIMES OFFICE.

WANTED — FIRST-CLASS GIRL TO COOK for family of 4, good wages. References required. Swedish girl preferred. Phone 554372, or call 680 BERENDO.

WANTED — EXPERIENCED STENOGrapher for insurance office, must be able to take dictation rapidly and accurately, $50; state experience. Address D, box 292, TIMES BRANCH OFFICE.

WANTED — GIRL TO DO LIGHT HOUSEwork for family of 2 in Glendale; good home and $12 a month. Call at 625 KENMORE AVENUE, or 'phone WILSHIRE 1924, City.

WANTED — WHITE GIRL OF WOMAN for general housework; must be good plain cook and have references. WEST 2344. 1137 WEST 29TH ST.

WANTED — YOUNG LADY THOROUGHLY experience on Fisher billing machine, for good wholesale house, salary $60. Apply 301 FAY BLDG.

WANTED—HELP OF ALL KINDS, MANY good positions open; free employment department. MUTUAL BENEFIT SOCIETY, 507 San Fernando Bldg., Fourth and Main.

WANTED—AT HAMBURGER'S.
Experienced alteration hands on women's coats, suits and gowns. Apply to SUPERINTENDENT.

WANTED — AN A-1 SHIRTWAIST SALESlady to take charge of department out of town, good pay, references required. PACIFIC SERVICE CO., 521 Mason Bldg.

WANTED — FIRST-CLASS CHOCOLATE dipper for 4 days; will pay good wages for good dipper. CLARKE'S CONFECTIONERY, 1309 South Grand.

WANTED—NEAT, COMPETENT GIRL FOR general housework and cooking, 2 in family; no washing or ironing; beautiful location; nice home for refined, willing girl. TEL. 31019.

WANTED—GIRL FOR GENERAL HOUSEwork. Steady position, good salary. Apply 1602 REID ST.

WANTED—A GOOD GIRL FOR COOKING and downstairs work. Wages $35. Apply 744 CALIFORNIA AVE.

WANTED—YOUNG GIRL OR MIDDLEaged woman to help care of a baby at 541 W. 30TH. Apply today before 11 a.m.

WANTED—A REAL GOOD LADY PASTRY cook; must be very neat and quick; $9 per week to start. Inquire 747 S. MAIN ST.

WANTED — MANGLE HELP, FEEDERS, folders and shakers. GLENDALE LAUNDRY CO., Glendale, Cal.

WANTED — GIRL FOR LIGHT OFFICE work. Address in own handwriting, J, box 174, TIMES OFFICE.

WANTED — WOMAN FOR HOUSEWORK who would appreciate a good home, wages $15. PHONE 28617.

WANTED — YOUNG GIRL TO ASSIST IN office. Call this morning at 306 WILCOX BLDG.

WANTED — GIRL FOR GENERAL HOUSEwork, four in family. Reply, 2024 WEST 12TH ST. Phone 52386.

WANTED—CHORUS GIRLS FOR MUSICA

Realty Liners.

WANTED—Situations, Female.

WANTED—GOOD WASHER AND IRONER wants Monday, $2.50 a day. BROADWAY 864.

WANTED—GIRL WISHES TO DO HOUSEwork. 60256 S. MAIN. Bdwy. 9086; 63619.

WANTED—LADIES LOOKING FOR HELP call MAIN 3520. F4415.

WANTED—Situations, Male and Female.

WANTED—MIDDLE-AGED MAN AND WIFE would like charge of apartments or roominghouse; former experience and reference given. Address A, box 273, TIMES BRANCH OFFICE.

WANTED — SCOTCHMAN AND WIFE, newly arrived want situation; man experienced agriculturalist, wife experienced cook; ranch or private; house gardener. Inquire 2559½ WEST 7TH ST. Phone Wilshire 338.

WANTED—BY MAN AND WIFE, situation on ranch, man blacksmith and understands gasoline engines; wife cook; good references. Address D, box 234, TIMES BRANCH OFFICE.

WANTED—YOUNG WHITE COUPLE, perfect housekeeper, man for garden and all around, want private place at moderate wages. Address L, box 1, TIMES OFFICE.

WANTED—POSITION JAPANESE COUPLE man good cook, wife all kind housework, in small family. $25 up a month. FRANK MORIYANCA. Home A2545. 123 S. Hill st.

WANTED—Work by the Day.

WANTED — FIRST-CLASS SWEDISH laundress wants few more customers, large sunny yard; strictly hand work. F5374.

WANTED — COLORED WOMAN WANTS work by the day. Phone MAIN 8814.

WANTED—Agents, Solicitors.

WANTED — MAN OR WOMAN FAMILIAR with magazine subscriptions, on current literature; attractive propositions. Experts earning $100 per week. See MR. LE VIN, 703 Grosse Bldg., 4th and Spring sts.

WANTED — SALESMAN, MAKING COAST resorts and inland territory to carry our cloth slipper as side line. Liberal commission. Only responsible hustling salesmen need apply. Address SHINN GLOVE CO., Paducah, Ky.

WANTED—AGENTS TO SELL SUBSCRIPtion books. Works on medicine, music, education, architecture, horticulture, agriculture, fiction, etc. Ladies and gentlemen possessing integrity and good education, please call 409 PACIFIC ELECTRIC BLDG. We will show you how.

WANTED—MAN OR WOMAN FAMILIAR with magazine subscriptions, on current literature; attractive propositions. Experts earning $100 per week. See MR. LE VIN, 703 Grosse Bldg., 4th and Spring sts.

WANTED—LIVE AGENTS OR CANVASsers to solicit orders for watches and diamonds on easy payments. Salary or commission. BRILLIANT JEWELRY CO., 627 S. Broadway.

WANTED — LIVE AGENTS (MEN AND women,) all counties, sell alarm locks; $90 per cent profit. Sells on sight. Call 635 CHAMBER COMMERCE BLDG.

WANTED—
3 bright capable ladies to travel, demonstrate and sell dealers in Arizona, GOODRICH SALES CO., 239 W. Second st. Los Angeles, Cal.

WANTED—SOLICITORS, MALE AND FEmale. Address D, box 230, TIMES BRANCH OFFICE.

WANTED—STREET SALESMEN TO SELL dime safety razors; can you 50c per dozen laughing 130 E. MAIN ST.

WANTED—SALESMEN, TO CALL ON BUSIness concerns. THE BAKER & MARTIN MFG. CO., Harlan, Iowa.

WANTED—Partners.

WANTED — PARTNER WITH FROM $10,000 to $15,000 to join me in the realty subdivision. Solid on proposition which means building homes on over one hundred lots that are not over 12 blocks from Court House; within walking distance; car lines close to factory districts where homes will sell readily to workingmen on easy payments. Call 404 HENNE BLDG. Fe414; Bdway. 1493.

WANTED—PARTNER IN OLD ESTABLISHed live up-to-date high-class business opening. You are invited to call and get letter two. You are invited to call and get letter two. You are invited to call and get letter two. satisfactory yourselves manufacturing business (wholesale) growing rapidly, and needs fresh capital for future large profits; am sole agent for this State and want active young man with $1200 to enter the business as partner, exceptional opportunity for good man, must furnish references. Interview 208 EAST 1ST ST.

WANTED — PARTNER IN REAL ESTATE business; man with money and automobile to take one-half interest in two big subdivision propositions; one fine city lots, the other over 200 acres, both sold, close to Los Angeles; over $50,000 profit in one year; here is the chance for a live wire to get in right. Call 104 HENNE BLDG. F6864; Bdway. 7822.

WANTED—RELIABLE PARTNER WITH $800, fine office business, office offices, well furnished, no expense; references exchanged, thorough investigation invited. 311-12 HIBERNIAN BLDG. F1418.

WANTED — PARTNER FOR NICE CLEAN business, close to Los Angeles, in a growing town, small amount of money necessary, lady preferred. Answer, German or English. Address C, box 238, TIMES BRANCH OFFICE.

WANTED — PARTNER, LUNCH ROOM, small place, large profits; fine chance for right man; small amount cash, give you half interest. Answer quick. Address K, box 233, TIMES OFFICE.

WANTED—PARTNER FOR BEST THEATER in city for the money; more work than I can do; earning $150 to $400 weekly. DONALD STEWART, 121 W. First.

WANTED—PARTNER, EITHER SEX, LIGHT business, $800 and references necessary. Address C, box 238, TIMES BRANCH OFFICE.

WANTED—Rooms and Board.

WANTED — AT THE BEACH, BETWEEN Venice and Monica, preferably Santa Monica, room and board in private family wanted by two young women of refinement, who are employed as secretaries. Prefer room with ocean view. Terms reasonable. Immediate. Address K, box 240, TIMES OFFICE.

WANTED—MOTHER AND 8-YEAR-OLD son wish board and room with private family. Can be well out. If near car line. Answer stating full particulars and terms. A. L., 1015 TITLE INSURANCE BLDG.

WANTED — TEACHER WOULD LIKE board and room in private family. Address 1405 WOODLAND AVE., Hollywood.

WANTED—ROOM AND BOARD BY YOUNG man in exchange for services before and after school hours. MAIN 6642. F6310.

WANTED—Rooms.

WANTED—YOUNG MAN DESIRES NICEly furnished room in vicinity of Seventh and Broadway, state price and location. Address L, box 9, TIMES OFFICE.

WANTED — SMALL ROOM FOR READing and writing afternoons by single man; references. Address L, box 15, TIMES OFFICE.

WANTED—TWO OR 3 FURNISHED, OR partly furnished rooms, or part house, close in, not over $20, by refined couple. Address D, box 229, TIMES BRANCH OFFICE.

WANTED—To Rent.

WANTED—FURNISHED MODERN HOUSE, seven to nine rooms, with garage, select residence section for six months or longer from April 15 by two adults with servant; must be comfortable and complete. Best care will be given; state full particulars. Address K, box 236, TIMES OFFICE.

WANTED — A COMFORTABLY FURNISHed 7 or 8-room house, by June 1; some ground, fruit trees, yard for few chickens; bath, etc., fireplaces or furnace. In Hollywood, Pasadena or beach. Will rent or lease by the year. Best of references. HOME PHONE 2531, Pasadena.

WANTED TO LET—UNFURNISHED AND FURNISHed houses, 100 6-room houses, 100 7-room houses, 100 8-room houses, all located in the best part of city; come early and take your choice. SEA BOARD REALTY CO., 45th floor, Exchange Bldg., Third and Hill streets.

WANTED—IF YOU HAVE A WELL FURnished bungalow to rent $40 up, phone immediately.
PORTER-KEEFE CO.,
630 S. Spring. Main 394

WANTED—
We can rent your bungalow, flat or apartment. People waiting. Give us a trial.
E. S. ROBINSON,
WITH SWANK & LETTON.
F2304 339 S. Hill st. Main 3624

WANTED — MAN AND WIFE WANT FURnished bungalow; will take for one year or more—very responsible; give full particulars by letter. Address K, box 237, TIMES OFFICE.

WANTED—TWO, THREE OR FOUR-ROOM unfurnished cottage, walking distance from Spring and Fifth. State rent, location and when vacant. Address H, box 22, TIMES OFFICE.

WANTED—To Rent.

WANTED—
TO RENT BUNGALOWS.
IF YOU HAVE BUNGALOW
OR COTTAGE TO RENT
READ THIS.

Every day we are turning away 25 to 50 persons who want to rent houses. They call for 5 to 7 rooms, unfurnished, at $20 to $40, or furnished at $30 to $60. If you have a good house we can rent it at once.

Our Customers are Waiting.

List your house where it will be submitted to this big list of renters.

Come in at once. Or you can list by phone.

LOS ANGELES INVESTMENT COMPANY,
239-325-327 South Hill St.
60127. Main 2248.

WANTED—HOUSES, FURNISHED OR UNfurnished, if you have a house that you want to rent, and you want to rent it quick, and you want to get the right people and good rent, list it with us; charge nothing for listing, and we guarantee to rent it within ten days. SEABOARD REALTY CO., sixth floor, Exchange Bldg., Third and Hill sts. Phones: 10355; Main 2974.

WANTED — IF YOU WISH TO RENT, lease or sell your property, see us. We will do the best we can for you on short notice. VANDERLIP REALTY CO., 211 Mercantile Place

WANTED—TO RENT 4 OR 5-ROOM HOUSE with small barn and poultry buildings, one or two acres; must give long lease and rent reasonable. W. SCOTT, 2516 Malabar st.

WANTED—TO RENT, FURNISHED APARTment-house, good location, modern, commanding top prices, privilege of buying later. A. T. C., BOX 284, Claremont, Cal.

WANTED — 6 OR 7-ROOM HOUSE FURnished, with barn; must be close in. Address L, box 16, TIMES OFFICE.

WANTED—TO RENT FLAT, HOUSE OR bungalow with 3 sleeping rooms and garage; West; adults; permanent. TEL. F2892.

WANTED—2 OR 3 UNFURNISHED ROOMS; walking distance; adults. 900 W. AVE. 54.

WANTED—To Purchase, Real Estate.

WANTED—TO BUY—

We have customers for close-in vacant and improved properties west of Main street. If your property is on the market list it with us.

"BUSINESS PROPERTY" DEPARTMENT

SOUTHERN CALIF. HOME BUILDERS,
420 W. Sixth st., Ground Floor.
Home phone 60269.

WANTED—AT ONCE.
6 to 8-room home in Westlake district. Must be a bargain from owners.

THE PROGRESSIVE REALTY CO.,
617 South Hill.
Ask for Phebus or Stone.
60139. Main 301.

P P P
P P
PPPPPP

WANTED—TO PURCHASE—
Wanted — Good orange, lemon and walnut grove; also alfalfa and general ranches, for good city property.
Owners will pay cash difference.
See Mr. Cain or Mr. Irwin,
THE LAWRENCE B. BURCK CO.,
142 S. Spring. Main 6661, Home 10655.

WANTED—IMMEDIATELY, FROM OWNERS OR AGENTS; the best orange or lemon grove to $75,000; grove must show over 15 per cent. NET INCOME; prefer near Covina or San Dimas.
LESLIE C. BRINTNALL,
736 H. W. Hellman Bldg.

WANTED — LARGE CORNER IN WESTlake district, about 100x150; will pay cash for good buy. Submit immediately. C. W. MASON, with Black Bros., 230 H. W. Hellman Bldg.

WANTED—TO PURCHASE FOR CASH—
1. Lots in southwest for building.
2. Land in city of Los Angeles for subdivision.
MATTHEWS & MATTHEWS,
Douglas Bldg., cor. Third and Spring.

WANTED—
THE LAWRENCE B. BURCK CO.,
142 S. Spring st.
Main 6661. Home 10655.

WANTED—IF YOU WANT TO SACRIFICE your real estate, come to us and bring your papers. We have the money waiting for you. J. GOLD & SON, 311 Currier Bldg. 212 W. Third st. We charge no commission.

WANTED—TO PURCHASE ACREAGE NEAR other over 200,000 people, close to Los Angeles; over $50,000 profit in one year; here is the chance for a live wire to get in right. Call 104 HENNE BLDG. F6864; Bdway. 7822.

WANTED—RELIABLE PARTNER WITH $800, fine office business, office offices, well furnished, no expense; references exchanged, thorough investigation invited. 311-12 HIBERNIAN BLDG. F1418.

WANTED—MAN OR WOMAN FAMILIAR with magazine subscriptions, on current literature; attractive propositions. Experts earning $100 per week. See MR. LE VIN, 703 Grosse Bldg., 4th and Spring sts.

WANTED—GIRL WISHES TO DO HOUSEwork. 60256 S. MAIN. Bdwy. 9086; 63619.

WANTED—LADIES LOOKING FOR HELP call MAIN 3520. F4415.

WANTED—
6 to 8-room home in Westlake district. Must be a bargain from owners.

THE PROGRESSIVE REALTY CO.,
617 South Hill.
Ask for Phebus or Stone.
60139. Main 301.

WANTED—TO PURCHASE—
Wanted — Good orange, lemon and walnut grove; also alfalfa and general ranches, for good city property.
Owners will pay cash difference.
See Mr. Cain or Mr. Irwin,
THE LAWRENCE B. BURCK CO.,
142 S. Spring. Main 6661, Home 10655.

WANTED—IMMEDIATELY, FROM OWNERS OR AGENTS; the best orange or lemon grove to $75,000; grove must show over 15 per cent. NET INCOME; prefer near Covina or San Dimas.
LESLIE C. BRINTNALL,
736 H. W. Hellman Bldg.

WANTED — LARGE CORNER IN WESTlake district, about 100x150; will pay cash for good buy. Submit immediately. C. W. MASON, with Black Bros., 230 H. W. Hellman Bldg.

WANTED—TO PURCHASE FOR CASH—
1. Lots in southwest for building.
2. Land in city of Los Angeles for subdivision.
MATTHEWS & MATTHEWS,
Douglas Bldg., cor. Third and Spring.

WANTED—
THE LAWRENCE B. BURCK CO.,
142 S. Spring st.
Main 6661. Home 10655.

WANTED—IF YOU WANT TO SACRIFICE your real estate, come to us and bring your papers. We have the money waiting for you. J. GOLD & SON, 311 Currier Bldg. 212 W. Third st. We charge no commission.

WANTED—TO PURCHASE ACREAGE NEAR other over 200,000 people, close to Los Angeles; over $50,000 profit in one year; here is the chance for a live wire to get in right. Call 104 HENNE BLDG. F6864; Bdway. 7822.

WANTED—To Purchase, Miscellaneous.

WANTED — GOLDEN RULE CLOTHING Parlors; we pay highest prices for ladies' and men's good clothing, evening dresses; we absolutely guarantee square deal. 531 W. SIXTH ST. F2775, or Main 12345.

WANTED — DIAMONDS, OLD GOLD, ANtiques, bought for cash. H. B. CROUCH CO., 217 W. Sixth st.

WANTED — DIAMONDS, PEARLS, JEWelry; 30% more than others. FRITCH-LAUGHLIN CO., 710 Grant Bldg. A3625.

WANTED—FURNITURE AND HOUSEHOLD goods. L. A. AUCTION AND COMMISSION CO., 401-3 N. Main st. Bdwy. 1867, F1719.

WANTED — GENTS' SECOND-HAND CLOTHING, SHOES AND TOOLS. BEST PRICE PAID. F4971. 104 E. FIRST ST.

WANTED — PARTNER WITH $100 TO plant 5 acres potatoes, 50 inches water; fine chance. Address G, box 123, TIMES OFFICE.

WANTED — TWO SECOND-HAND SHOW cases, also one wall case. Address D, box 229, TIMES BRANCH OFFICE.

WANTED—WINDMILL TANK; ALSO PUMPing plant for desert claim. Write me at 1264 SUNSET BLVD.

WANTED — CASH PAID FOR FEATHER beds. 2427 S. MAIN. Phone South 4264. 24912.

WANTED—TICKET TO CHICAGO OR EAST. Address A. H., Box 81, TIMES OFFICE.

WANTED—AN ADJUSTABLE DRESSMAKer's form. Phone WILSHIRE 618.

WANTED—TO BUY DIAMONDS. R. K. MUSSER, 412 O. T. Johnson Bldg.

WANTED — CASH PAID FOR FEATHER beds. 753 SAN PEDRO ST. Main 1166.

WANTED—
To Purchase, Miscellaneous.

WANTED —LADIES' AND MEN'S CLOTHing, evening wear, full dress, Tuxedos, trunks. Deal with a reliable house which pays highest prices. 521 W. SEVENTH ST. Main 3597. F5936.

WANTED — STEVENS' MISFIT CLOTHING Parlors, we will pay highest prices for ladies' and men's good clothing; evening dresses, men's dress suits, tuxedos, trunks, suit cases. A reliable house. 303 W. 6TH. F3481.

WANTED—AT ONCE, WE ARE SHORT IN pistols, rifles, and shotguns; if you have one we will pay you whatever it is worth. POLIMER'S GUN STORE, 402 S. Main.

WANTED — TOP PRICES PAID FOR LADIES' AND MEN'S GOOD USED CLOTHING, EVENING DRESSES BOUGHT. 305 S. SPRING. MAIN 4624, F2356.

WANTED — DIAMONDS, EMERALDS, pearls and jewelry. Any amount. Pay highest cash prices. HARRY REID, 705 Grant Bldg. 'Phone 11928.

WANTED—DRESSMAKER, WILL PAY FAIR price for ladies' second-hand adjustable or pneumatic dress form, if in good condition. Address F, box 116, TIMES OFFICE.

WANTED — HAIR COMBINGS, 20 CENTS ounce. FASHION BEAUTY COLLEGE, entrance 307 S. Broadway, room 13.

WANTED—A MEDIUM FIREPROOF SAFE. SUNSET WATER CO., Cucamonga, Cal.

WANTED — MEN'S CAST-OFF CLOTHING. Highest prices paid. MAIN 8745. A5731.

WANTED—Miscellaneous.

WANTED—YOU TO KNOW THAT NINEty-three recipes for jams, marmalade and pickles are in The Times New Cook Book. Now on sale. Price 25c, postage 5c extra.

WANTED — YOU TO KNOW THAT TWO thousand recipes contribute by some of the best cooks in California are contained in The Times New Cook Book. Now on sale. Price 25c; postage 5c extra.

WANTED — TO BUY OR SELL FOR CASH, old-fashioned jewelry, silverware, laces, antiques; also stamp collections. 614 W. SIXTH, near Grand.

WANTED—I DO PAPER HANGING; ONLY first-class work wanted; 10c per roll and up. Broadway 5426. 1608 SANTEE ST.

WANTED—WILL THE PARTY WHO MAKES colored beads, please answer this ad. Address H, box 96, TIMES OFFICE.

WANTED—SMALL PORTABLE HOUSE OR very small cottage to move out of town. Address K, box 319, TIMES OFFICE.

WANTED—Furniture.

WANTED—WE PAY THE VERY HIGHEST cash price for all kinds of furniture, household goods, merchandise, etc., any quantity; we also sell on commission and advance cash on consignment. A trial will convince you, and we are always at your service. We have the largest, best-equipped and oldest auction house in the State. REED & HAMMOND, Auctioneers, 747-749 S. Spring st. Tel. Broadway 2805, Home F2545.

WANTED—WE BUY FURNITURE, HOUSE and office furniture, merchandise, carpets, stoves, tire hooks, odd pieces or complete outfits. Prompt attention to Los Angeles or suburban calls. Also buy electric fans, guns, sporting goods, light machinery, etc. We want good FURNITURE and have the SPOTLESS CASH. L. C. SKEELS, 911 S. Main. F3013, Main 2943.

WANTED — WE PAY MORE CASH FOR than any firm in the city; any quantity. Also sell on commission. Cash advanced on consignments. Largest and oldest auction house in California. BROADIES & RHOADES, Auctioneers, 330-332 S. Main st. 'Phones F1259, Main 1259.

WANTED — HOUSEHOLD FURNITURE, positively pay highest prices for furniture, rugs, desks, bedding, stoves, pianos, store and office fixtures, trunks and books. Calls answered promptly. 1711 MAPLE AVE. South 286. 22436.

WANTED — FURNITURE, RUGS, CARpets, household goods, office furniture, office fixtures, any amount or merchandise, fixtures, any amount, for cash. Call us first. SUGARMAN'S, 114-116 Court st. Phones F4816, Main 3114.

WANTED—TO PURCHASE THE FURNIture of a private residence for cash, in the first-class goods; do not know it at once; from owners direct. Address BB, box 98, TIMES OFFICE.

WANTED — HIGHEST PRICES PAID FOR second-hand household furniture to ship out of town; will buy one piece or house full; must have it; will pay all you ask for it. Call HOME PHONE 11224.

WANTED—FURNITURE IN ANY AMOUNT for spot cash. Will answer all calls immediately; prepared to pay cash and take possession. BROADWAY 1867 and F1719.

WANTED—WILL POSITIVELY PAY HIGHest prices for office and household furniture; any quantity. MAIN ST. FURNITURE CO., 724 S. Main st. Main 1139.

WANTED—DINING ROOM SET, ROUND table, must be reasonable. Address H, box 894, TIMES OFFICE.

WANTED — PARTY DESIRES TO PURchase furniture of 5 or more rooms. 22283. 1465 S. UNION AVE.

TO LET—Furnished Rooms.

TO LET — JUST OPENED. RAYMOND HOTEL, 201 North Figueroa, newly furnished, single and housekeeping rooms, new, modern brick building, heat, baths, hot and cold water. $2.50 week up.

TO LET—YOU'LL LIKE THESE PLEASant furnished rooms, with kitchen privileges; modern house. Adults only. Phone 73311. 2624 BUDLONG. West Adams car line.

TO LET—ONLY TWO BLOCKS FROM Westlake Park, fine east front corner room with bath, also another with twin brass beds; both beautifully furnished, house new and modern; can give breakfasts if desired, very reasonable rent. MRS. PURVIANCE, 669 Bonnie Brae.

TO LET — ATTRACTIVE, SUNNY ROOM, suitable for two; also single room. West Side residence; furnace heated; bath, phone, sleeping porch, piano. Walking distance. Summer rates. 726 WHITTIER ST.

TO LET—$22, TWO FRONT HOUSEKEEPing rooms, nicely furnished, including bath, lights, and phone. Close to car. Call 1021 W. 17TH ST.

TO LET—$20, 3 NICE FURNISHED HOUSEkeeping rooms; Half cottage, pleasant surroundings; close in; no children. 1417 WRIGHT ST

TO LET — A FEW CHOICE ROOMS AT HOTEL VENDOME, 221 S. Hill st. They will suit you. Come and get them.

TO LET—HOTEL BURKE, 718 W. THIRD st.; just opened; all outside rooms, steam heat, hot and cold running water, private bath. Rates $2.00 per week and up.

TO LET—FURNISHED ROOMS, WITH ALL modern conveniences, at very reasonable rent; central location. 207 N. Broadway. NEW HOTEL BROADWAY.

TO LET—HOTEL MORGAN, HOT AND COLD water, telephone in every room, with or without bath; rate $8 to $10 per week. 8TH AND HOPE ST.

TO LET—
Beautiful corner suite, with private bath; reasonable rent by the month. 207 N. Broadway.
NEW HOTEL BROADWAY.

TO LET—ROOMS, WITH PRIVATE BATH, all outside exposure; beautifully furnished; summer rates now on. Call and see them. 207 N. Broadway. NEW HOTEL BROADWAY.

TO LET — NICELY FURNISHED SUNNY housekeeping and sleeping rooms, porches, bath and phone. Very close in. 340 S. HILL ST.

TO LET — HOTEL CRITTENDEN, 322 S. FLOWER. Well built.

TO LET—LARGE OUTSIDE FURNISHED rooms, hotel accommodations, Lincoln Hotel, 240 S. HILL ST., in heart of city, $2.50 per week up.

TO LET—VERY ATTRACTIVE FURNISHED bungalow, in yard, three rooms, bath, porch, near park. Very reasonable. 503 S. WESTLAKE AVE., near Sixth.

TO LET—TWO CONNECTING, FURNISHED rooms for housekeeping; nice locality; $12 a month. 506 E. 15TH ST., near Maple.

TO LET—WILSHIRE HOTEL; ONE LARGE room; steam heat, running water; just the thing for two business people; both 'phones. MRS. N. B. WING, 671 Coronado st.

TO LET—DEVON INN, TENTH AND BROADway. Large, airy rooms, for light housekeeping; prices, $12 to $15; adults.

TO LET—A COMFORTABLE ROOM IN PRIvate residence; suitable for gentleman or business woman; no housekeeping privileges. 1207 W. 20TH. Phone West 2887.

TO LET—WESTLAKE DISTRICT, NICELY furnished rooms; fine neighborhood. 1329 IVANHOE. Phone Wilshire 3092. Seventh-st. car. Walking distance.

TO LET—IN WESTLAKE, CHOICE LOCAtion, sunny east-front room; also lower south room; breakfast; C. S. 'PHONE WILSHIRE 1446.

TO LET — ONE ROOM OR SUITE; SOUTHwestern exposure. 1543 W. EIGHTH. Home 51643.

TO LET—Furnished Rooms.

TO LET—
HOTEL MESYDORA.
New, Modern, Fireproof.
65 rooms, with and without private baths. Modern Equipments. Superior Furnishings. Location Ideal.
Short Walk to Business Center.
Rates 75c to $2.00 per day.
$3.50 to $8.00 per week.
921 S. Grand avenue.
Los Angeles.
Phones: Home 60284. Main 6723.

TO LET—
Large rooms; steam heat, hot and cold water, 'phones, etc., $2 to $5 per week; summer rates in effect May 1. So get in now for reservations, as rates then will be less. Large parlor, lobby and billiard-room. Cool and airy outside rooms for summer at stuffy court-room prices.
ABBOTSFORD INN,
801 S. HOPE ST.

TO LET—HOTEL ARGONAUT, COR. FIRST AND SAN PEDRO. MAIN 2984. Hotel thoroughly fire-proof; 220 rooms; hot and cold water; free baths; $2.50 and up per week; 50c to $1 per day; $9, $10, $12, $15 per month. Restaurant open; popular prices.

TO LET—SUNNY, FURNISHED, BAY-WINdow rooms; 3 blocks from Broadway and Third; the house; reasonable. 216 S. GRAND.

TO LET—LARGE SUNNY ROOM, NICELY furnished, for one or two gentlemen. 1541 W. EIGHTH ST. Use of phone and paper.

TO LET—LARGE SUNNY WELL FURNISHed roms, fine bed, electricity, bath; walking distance. 725 W. 11TH ST. Phone 51594.

TO LET—FOUR NICELY FURNISHED rooms, with bath. Address 1008 ROSEMONT AVE., near Sunset Blvd.

TO LET—BEAUTIFULLY FURNISHED SUNny front room. 1142 W. 6TH. Men preferred PHONE 62352.

TO LET—4 MODERN HANDSOMELY FURnished housekeeping rooms, adults. 536 E. 32D ST.

TO LET—VERY NICE FRONT ROOM SUITable for lady, good location; rent $10. 928 ALVARADO ST.

TO LET — REX HOTEL, 216 S. BROADWAY. Rooms $3 to $4 per week, with baths, heat and hot water; central location.

TO LET—HADDON HALL HOTEL, 230½ S. SPRING ST.
50c, 75c, $1 per day. $2 to $4 per week.

TO LET — ONE LARGE, SUNNY FRONT room and small kitchen. 215 W. 14TH.

TO LET—SINGLE ROOMS, ALSO HOUSEkeeping suite; reasonable. 707 W. EIGHTH.

TO LET — FURNISHED ROOM, WITH bath, near car line. Phone SOUTH 4261.

TO LET—Unfurnished Rooms.

TO LET—ONE UNFURNISHED FRONT room. 684 KIPP ST., just west of Figueroa, off of 7th.

TO LET—UNFURNISHED ROOM WITH kitchen, $10; steam heat, 1242 W. SIXTH ST.

TO LET—Flats.

TO LET—
WEST ADAMS DISTRICT.
Most elegant and complete brick flat in the city. South flat, large living-room with fireplace, large dining-room with large built-in buffet; imported wall coverings; two bedrooms; outdoor sleeping porch and maid's room; also outdoor sleeping porch; garage; beautiful yard; heat and water, also janitor service. Call Main 2148, A3838. After 7 p.m., call 25336.

TO LET—WESTLAKE DISTRICT.
Elegant corner 8-room apartment flat, south exposure, handsome shingled building, oak floors, built-in features, white enameled woodwork in bath and bedroom, etc.; janitor service. 962 PARK VIEW ST., corner 10th. W. 9th st. car.

TO LET—
One 5-room lower flat and one 4-room upper flat, beautiful corner on S. Main st., large grounds.
ERNEST BECKER,
A4852, Broadway 1854

TO LET — NEW, LOWER UNFURNISHED sunny 3-room flat, 1414 W. 18th st., disappearing bed, toilet, bath, laundry, $30 month, water paid. Take Washington or 16th st. car, get off Hoover. Will show rooms. 10 to 4 p.m.

TO LET — NEW 3-ROOM AND BATH UNfurnished flat, two disappearing beds, bookcase, desk, buret, cabinet kitchen, linoleum, gas range, everything the finest. Adults only. 442 EAST VERNON AVE.

TO LET—NEW, SUNNY FLAT, 3 ROOMS and bath, at 220 W. 46TH, near Monets ave car line; hardwood floors, 2 disappearing beds, mantel, buffet, secretary, walls and ceilings tinted, linoleum in kitchen and bath; rent $20. Key next door.

TO LET—1804 KINGSLEY DRIVE, $30, NEW 4-room flat, private entrance and porch, all built-in features. This is a dandy, fine residence district; take Rimpau, Washington car. WEST 128.

TO LET—VERY CLOSE-IN, FIVE-ROOM flat. 212 Stockton st.; rent only $15. HUBBELL INVESTMENT CO., 502 Bullard BIR. Home A2734.

TO LET—COSIEST 5-ROOM BUNGALOW flat in the city, strictly modern. Adults only. 1912 OAK ST. 24081.

TO LET — $27.50; NEW 4-ROOM UPPER flat, Park View near Ninth st. Key PHONE 54091.

TO LET—345 EAST BIRD ST., NEAR CENtral avenue, two 5-room and bath flats, $14. Open.

TO LET — MODERN 4-ROOM FLAT, RENT reasonable. Apply 823 E. ADAMS.

TO LET — 223 S. UNION AVE., MODERN cottage flat, 5 rooms, every convenience, $22.50. 54783. WILSHIRE 2659.

TO LET — HANDSOME, 4-ROOM BRICK flat, two disappearing beds. 1384 W. 30TH ST.

TO LET—Furnished Flats.

TO LET—SUNNY 4-ROOM FLAT, NEWLY furnished, $30; light and telephone included, also 4-room flat, $16. Call 1142 IROLO. Wilshire 1372.

TO LET — FURNISHED FLATS, ONE 3 rooms, one 4 rooms, in cottage; private baths, large yard; all modern conveniences, rent very reasonable. 604 N. CORONADO ST. Phone Wilshire 2561.

TO LET—5-ROOM MODERN CLEAN FURnished flat, nice lawn. W. Jefferson car; off at Shriners' Temple, black north. 721 W. 32ND ST. 22607.

TO LET — ELEGANTLY FURNISHED large sunny 4-room flat. 4063 S. MAIN. South 7623. Adults.

TO LET—FURNISHED FLAT, 6 ROOMS, including piano, choice location, good car service. Adults only. 1304½ E. ADAMS ST

Classified Liners.

TO LET—
Furnished Houses.

TO LET—WILL LEASE FOR ONE YEAR TO responsible people only, my residence in choicest part of West Adams district; 9 rooms, modern, with all conveniences, including furnace; not extravagantly, but comfortably, furnished; most beautiful yard, with palms, fruit trees, full bearing, and roses of every kind; no objection to one or two (good) children; $85 per month.
See J. T. DONNELL,
With
W. M. GARLAND & CO.,
Main 569. 324 Pacific Electric Bldg. 10049.

TO LET—
SANTA BARBARA COURT.
Furnished bungalows, three rooms and bath, sleeping accommodations for four. All new first-floor apartments, 15 minutes from Broadway. Take Dalton car to Walton. A. R. JAQUITH, 1075 W. Santa Barbara. Phone 77104. Also Vail & Crane, Story Bldg.

TO LET — $100 MONTHLY, RICHLY FURnished solid oak bungalow, immense fireplace, disappearing beds, in an immense private park, surrounded by choice shrubbery and flowers. Highest class. W. Seventh section. Walking distance. Key with MR. GRIDLEY, 1120 W. Seventh st.

TO LET—148 KINGSLEY DRIVE, 6-ROOM, elegantly furnished, brass beds, mahogany furniture, $40 a month, or three months in advance, $110; six months, $200. Was rented Sunday, party went back on promise.

TO LET — 6-ROOM HOUSE, FURNISHED complete; both coal and gas range; hot and cold water; nine blocks from First and Broadway. Take W. Second st. Loop car. 341 N. BOYLSTON ST. Phone 55202.

TO LET—COMPLETELY FURNISHED, 6-room modern cottage, mahogany furniture, good beds, piano, gas and electricity, to be had at your own price. Inquire of owner, 2108 E. WASHINGTON ST., between 35 and 36. Phone 28353.

TO LET—MY COMPLETELY FURNISHED 7-room home with sleeping call room. 6450 Pasadena ave. Telephone 61385, or call 311 S. Spring. MRS. LEWIS.

TO LET—5-ROOM FURNISHED COTTAGE. 426 W. 20th st., near Flower st. Linens laundered and yard taken care of, stall for auto. $20. Phones: 24715; WEST 3838. Adults.

TO LET—A 7-ROOM FURNISHED BUNGAlow, modern, completely furnished. Haviland china and new piano, furnace and garage, flowers and nice lawn. Telephone 21250 Sunday, after that WEST 2740.

TO LET—6-ROOM COTTAGE, NEW PIANO, good furniture; will lease one year to right party and privilege of two years; lots of fruit and flowering; rent reasonable; no small children. Call 2263 MAGNOLIA AVE. Washington st. car.

TO LET — WILSHIRE DISTRICT, FURnished, beautiful 6-room bungalow; Stickley furniture, Wilton rugs, etc.; $60 monthly; no children. 223 ALEXANDRIA AVE. Phone Wilshire 221.

TO LET—6-ROOM BUNGALOW, COMPLETEly furnished; linen, silver, cut glass, china, etc.; will rent for 6 months or longer; $45 per month for summer. 1458 W. 25TH ST. Phone 7385.

TO LET—5-ROOM FURNISHED COTTAGE; thoroughly modern, clean and up-to-date; piano and everything to make home pleasant; one block from Washington st., with beautiful grassy lawn and flowers; price $35; water and telephone bills paid by owner. Inquire at 2001 BURLINGAME AVE.

TO LET—HANDSOMELY FURNISHED PRIvate home, with garage. 942 SELDEN AVE. With or without lease. Phone 54057.

TO LET—A SMALL, COMFORTABLY FURnished cottage. 558 E. 42ND ST. Central-ave. car.

TO LET — COMFORTABLY FURNISHED 5-room cottage, chicken yard; $25. 1315 W. JEFFERSON. Phone West 3794.

TO LET — 5-ROOM, UP-TO-DATE BUNGAlow, completely furnished, including piano, $35; a 6-room modern house, unfurnished, between car lines; rent $30, water paid. See E. A. VAN HORN, 329 W. 60th. Home 28522, South 921.

TO LET — IN HIGHLAND PARK, 5-ROOM bungalow, with bath; fresh and clean; cosy and comfortable; beautiful view. 5346 ABBOT PLACE. Phone 28115.

TO LET — FURNISHED, SPECIALLY FINE new 5-room bungalow, strictly modern, hardwood floors, decorated walls, furnace, garage in best residence district. Call 2230 W. 24TH ST.

TO LET—ELEGANT 7-ROOM BUNGALOW, finely furnished, piano, library, furnace, heat, good garage, cement floor, large lot, flowers, fruit; no children; lease for year. Phone owner. Inquire 2412 HALLDALE AVE. or 305 Fay Bldg. Phone 72988.

TO LET—$75 MONTHLY SECURES BETTER completely furnished nine-room house than can elsewhere; large sleeping porch, piano, furnace, close to BRIGHTON, West Adams district. Will sell or trade equity. Phone 24253.

TO LET—FURNISHED, MY HOME OF 7 rooms, best of condition, occupied only 2 years by 2 ladies; no sickness; every room bright, sunny and cool. One block from car. Address O. D., Casa Verdugo, or phone Home Glendale 282.

TO LET—7-ROOM HIGH GRADE BUNGAlow, completely furnished, piano, fine location; West Adams district. For information call owner's phone telephone 5154300, or call at 1443 WINFIELD ST. Schuh Apartments.

TO LET—MANHATTAN COTTAGE, FURnished, all complete. Reasonable price.
M. M. DAVISON & SON,
216-18 Trust & Savings Bldg.

TO LET — BUNGALOW, 6 NICELY-FURnished rooms, sleeping porch, piano, nice neighborhood, 3 car lines. 1015 W. 22ND ST. Call from 8:30 to 5:00.

TO LET—ELEGANTLY FURNISHED SIXroom cottage, $30. 1352 IROLA. Wilshire car.

TO LET—BEAUTIFUL 6-ROOM FURNISHED bungalow with piano. Owner will leave town April 15. 2108 WEST 28TH ST.

TO LET—FURNISHED, NEW 5-ROOM COTtage, bath, gas and electricity, $14, water free. PHONE SOUTH 1857.

TO LET—412 5-ROOM FURNISHED, BATH, gas, electricity. 168 N. CLARENCE. E. First st. car.

TO LET—FURNISHED COTTAGE, FOUR rooms, convenient to Main st. cars; water paid; only $20. Call 121 E. 27TH ST.

TO LET—CLEAN FURNISHED COTTAGE, one block from Westlake Park. 538 WESTLAKE AVE. Telephone Wilshire 51.

TO LET—ELEGANTLY FURNISHED 8-ROOM house with sleeping porch in southwest, near Adams. Summer rates. PHONE 71762.

TO LET—
Storage.

TO LET—THE L. A. VAN, TRUCK & STORage Co.'s private rooms for storage and the largest vans for moving household goods, pianos, etc. Warehouses 814 LINDEN ST., near Ninth st. and Central ave. Phone F4673, Main 173. R. H. DUNSTON, Prop.

TO LET—HOUSEHOLD GOODS PACKED, MOVED OR STORED. BIG RED VANS. SHIPPED, STORED IN CLEAN WAREHOUSE, PRIVATE ROOMS; COAL AND WOOD. BOTH PHONES. SHATTUCK & NIMMO, 109 E. SIXTH ST.

TO LET OR LEASE—
Stores, Offices, Business Sites.

TO LET—ELEGANT CORNER STORE, 18x108, on Fifth st. Five-year lease. Fine location for any business, especially drug store, pool room or saloon. Also other very desirable storerooms, centrally located. BIRNBAUM INVESTMENT CO., 235 H. W. Hellman Bldg. F7288. Main 2368.

TO LET—321 S. HILL ST., SUITABLE FOR photography, having large glass side for this purpose; or doctor, tailor, dressmaker or any like business. J. L. BRADY, 516 Bilmson Block. Phone A2156.

TO LET—STORE AT 620 S. SPRING, RENT $175. Lease 3 years, 7 months. See ATTORNEY GARDNER, 530 I. W. Hellman Bldg. No agents.

TO LET—$5 OF THIS NEW STORE, GOOD opening for millinery, other half occupied notions and dry goods. Telephone 54788 or HOLLYWOOD 1296. Call corner Second and Western ave.

TO LET—ONE OR TWO PRIVATE ROOMS with joint use of reception room and law library, phones and stenographer service; everything first-class and very reasonable. Apply 601 HIGGINS BLDG., 108 W. Second st.

TO LET—2 STOREROOMS AT PASADENA ave. and Ave. 63; good location for drug store, grocery, butcher, millinery or other business. Owner, 115 Commercial st. KOHN.

TO LET—20x80 STORE, NEW THROUGHout, cement court in rear, east frontage, on Flower, 100 ft. north of Pico, cheap rent. See MR. MARSHALL, 1253 S. Flower st., or Phone F1854.

TO LET—DESK, $5 A MONTH. STENOGrapher, telephone, outside room. 128 S. BROADWAY. Room 523.

TO LET — DESK SPACE, INCLUDING phone, desk and typewriter. 340 I. W. HELLMAN BLDG. F4775.

TO LET — 40x20, FACING BROADWAY. fine for business office. $30 month. Room 808, 729 S. BROADWAY. Main 4794.

TO LET — STOREROOM, 14x70, ON EAST side of Main st., between Second and Third sts. Apply 220 S. MAIN ST.

TO LET — $17.50, FINE SUITE CLEAN, light offices, second floor. 119½ S. SPRING. Other choice offices cheap.

TO LET—DESK ROOM, 62 UNION OIL BLDG.

TO LET—$15 MONTHLY, FINE STORES. SEE MR. CLOSE, 408 W. SIXTH ST.

TO LET OR LEASE—
Stores, Offices, Business Sites.

TO LET—GARAGE FOR RENT. 313 CORONADO, near Fourth st.

TO LET—DESK SPACE, SPRING ST. FRONT office. Inquire 314 STIMSON BLOCK.

TO LET — STORE, FINE LOCATION FOR butcher shop. Apply 1522 WEST 36TH ST.

TO LET—
Country and Suburban Homes.

TO LET—FURNISHED HOUSE AND ONE acre ground, Altadena; one mile to car; cheap rent, nice for chickens, some fruit. Inquire 414 SAN FERNANDO BLDG., Fourth and Main sts.

TO LET—
Beach Property.

TO LET—AT PLAYA DEL REY, 2-STORY residence, furnished, 8 rooms, bathroom, shower and dressing rooms, two toilets, laundry tub, hot and cold water. Pine inclosed porch, piano, etc. Within 5 minutes car ride of Venice. Address P. O. BOX 435, Los Angeles.

TO LET—
Farming Lands.

TO LET — 40 ACRES AND 20 ACRES, HALF mile apart, at Lankershim, on shares. F. H. HECKER, 634 S. Spring st.

TO LET—
Miscellaneous.

TO LET—$2.50 MONTHLY, UPRIGHT piano, sweet tone. 623 S. UNION. Phone WILSHIRE 451.

FOR SALE—
Houses.

FOR SALE—
ANOTHER HOME COMPLETED
—IN—
BRENTWOOD PARK.
Lincoln Drive, between Euclid and Florida Avenues.

I JUST SOLD A HOME NEXT
DOOR TO THIS ONE BEFORE
IT WAS COMPLETED.

East front lot 100x275 (four times the size on ordinary city lots.) Living room, reception hall, dining room, pass pantry, kitchen and screen porch on first story, and four large bedroom with extra large closets and two baths on 2nd story.

COMPLETE IN EVERY RESPECT.

$11,500.

Windows in all closets. DISAPPEARING ROLLING SCREENS. Quarter-sawed oak floors. GAS STOVE AND HEATER. Hot air furnace. Cement porches front and rear. GARAGE FOR TWO MACHINES.

OPEN FOR INSPECTION
DAILY AND SUNDAY.

You will enjoy seeing this whether you are in the market or not.

ANY REAL ESTATE AGENT
will show you this home upon request, or telephone for my automobile.

J. ALBERT CAMPBELL,
Owner and Builder.
320 Pacific Electric Bldg. Telephone F6101.
Residence, 327 3rd st., Santa Monica. Telephone 1814.
Brentwood Office, Tel. Santa Monica, 1838.
WRITE FOR FREE PLANS AND PHOTO OF THIS HOME.

FOR SALE—
AN ARLINGTON HEIGHTS BUNGALOW
HOME JUST COMPLETED.

Near Crenshaw Blvd. on high ground, with grand view of entire surrounding districts, among magnificent homes. Looking up this st., a block from Washington-st. car. House has 7 rooms, expensive mantel and buffet, disappearing bed, exclusive electric lighting fixtures, interior artistically decorated by Sawyer Decorating Company. Garage, beautiful effect of stone work, cobblestones and concrete porch, close to Victoria Park and with $5000 to $10,000 building restrictions. $4500; $500 cash, $40 month. W. Washington car marked Rimpau every 6 or 7 minutes. Let us show you a fine home. Call or let us know just when you'll go to see it. You'll be hard to suit if you don't like it. Arrangement of house is good. See WARREN F. McGRATH, with STRONG & DICKINSON, selling agents for Western Building and Investment Company. Main 1273, 60195.

FOR SALE—
HERE IS THE BUY OF THE DAY.

Situated in the heart of the fashionable West
Adams District.

We have a beautiful 7½-acre residence site highly improved with all kinds of choice trees, shrubbery. There is a 10-room 2-story residence on the property, which though not new is in excellent condition, and ready for immediate occupancy. The price is $10,000 or below market value. $70,000 will buy it. Call or phone for more details and we will be glad to take you to you at your convenience, or will call at your home if desired. Remember our car is at your service.

See Wm. B. Werner,
PACIFIC HOME BUILDERS,
321 S. Hill St.

Main 4107 F4609

FOR SALE—
TWO FINE BUNGALOW HOMES IN THE CLOSE-IN SOUTHWEST. Adjoining Two. These are only a block from Jefferson st. car and paved street. 20 minutes from business center. Highly improved property. Modern. BUNGALOWS JUST FINISHED—NEVER OCCUPIED.
6-ROOM. 7-ROOM.
REASONABLE TERMS.

Every modern feature and BEST fixtures, finish, etc. Hardwood floors all rooms—Rooms large and splendidly arranged. A look will convince you of the real worth of these homes. We invite you to investigate. Call at office or 'phone.

THOS. C. BUNDY & CO., Owners,
405 South Hill st.
Phones. Main 4203.

FOR SALE — BRAND NEW 5-ROOM BUNGALOW HOME JUST OFF MONETA AVE. Best in southwest for the money, $2550—$100 cash, will handle. We're sure it'll look good to you. It's fine neighborhood, has gas, electricity, etc. Fine fixtures and built-in effects. Hardwood floors and things you'd expect in a $4000 place. This will certainly go as soon as seen by a person who wants a good southwest home at right price. We'd be glad to show you House right now. Plans can be seen at our office too, giving you an idea of what it will be. See WARREN F. McGRATH, with STRONG & DICKINSON, Selling Agents for Western Building & Investment Company, 147 S. Broadway. Main 1273; 60195.

FOR SALE—
PUT THAT RENT MONEY
INTO A HOME OF YOUR OWN.

We have just built the prettiest 6-room modern bungalow for the money in Los Angeles, in block from Moneta-ave. car, 20 minutes out. Built by day labor, honest work and best materials. Polished oak floors, built-in bookcases and desks. Nifty electric fixtures, electricity and gas available. Living-room, dining-room, 3 bedrooms, bath-room and kitchen. Completed street work. Let us tell you more about it and show you what $2700 WILL DO—$100 DOWN, $25 MO. Say more if you like. Be sure and see us. Call on WARREN F. McGRATH, with STRONG & DICKINSON, 147 S. Broadway, selling agents for Western Building and Investment Company. Main 1273, 60195.

FOR SALE—
Five-room Swiss Chalet, Southwest, every convenience. Close to yellow car line, only 25 minutes from the center of town. Gas and electric lights. All of the built-in features imaginable. Price $2850. Terms $100 down, $26.50 per month.
H. L. BLAKE,
142 S. Spring Street.
Main 6661 Home 10685

FOR SALE—BY OWNER—
BUNGALOWS.
I have some beautiful new 7-room bungalows in Wilshire district at exceptional prices. GLENN M. SMITH, 310 Trust and Savings Bldg. F2309. Main 4107.

FOR SALE—$4750; GREAT BARGAIN; NEW, modern 2-story house, 5 bedrooms, parlors, oak floors, beam ceilings, seats, bookcases, buffet, all modern effects, built-in; lot 50x150; trees, shrubs, on 80-foot boulevard. An elegant home and a great bargain; also $3200 for modern 6-room new bungalow. U. S. FRYE, 403 W. Sixth st. A2042, Main 2043.

FOR SALE—$2850 TO $2950, COSY, CLASSY and down-to-the-minute 4 and 5-room, new, modern and artistic bungalows, all modern built-in conveniences, oak floors, beam ceilings, hot and cold water, etc.; lots 50 and 90 feet frontage by 150 feet deep on Sunset blvd. Buy now, don't hesitate. T. WIESENDANGER, 403 W. Sixth st. A2042, Main 2043, or Mr. Adams. 59122.

FOR SALE—BY OWNER, 6-ROOM NEW modern well-built bungalow, all modern built-in features, hardwood floors, cement foundation and porch, fence and shed, beautiful location, lot 50x140. Price $2850, $500 down and $25 per month. Big discount for part or all cash. This is a real bargain. Phone owner, WEST 4241.

FOR SALE—BEAUTIFUL 6-ROOM, MODERN, artistic bungalow, polished oak floors, beam ceilings, all modern built-in conveniences, etc. Beautiful location, near Sunset blvd.; lot 50x150. Price $3750. T. WIESENDANGER, 403 W. Sixth st. A2042, Main 2043, or 59123. Mr. Adams.

FOR SALE — I AM A WIDOW AND CANnot keep up my payments on my new beautiful Highland Park bungalow, and will sacrifice $350 for quick sale; only small cash payment and monthly installments. Price reduced to $3500. Call at 6190 PASADENA AVE., to see property.

FOR SALE—
Houses.

FOR SALE—
THESE BARGAINS FOR SALE BY OWNER

A magnificent home, completely furnished, 14 rooms, in exclusive West Adams district; one of the most valuable corners. This home was built just a little over two years ago; interior finished in quarter-sawed oak, an artist was engaged for one year in interior decorations and paintings; finest collection of oriental rugs in State; furniture made to order to correspond with inside finish; cedar closets, 2 bathrooms, billiard-room, living-room, 22x40; will sell this home completely furnished, ready to step into, for $35,000. Can show $50,000 value. Must be seen to be appreciated. For particulars phone 72986, or F4628.

FOR SALE—I have two fine bargains on Euclid Heights; modern cottage, electric lights, telephone, gas, sewer, nice lawn and flowers, hot and cold water; gas range connected, close to three car lines; 15 minutes from Third and Main. We must sell this place at once; any one looking for a nice home cannot afford to miss this bargain. Will sacrifice for $1500 less than cost.

Another bargain is corner, 150x147½; good house; here is an opportunity for an investment; will sell $1000 less than cost. Call 516 EUCLID AVE., or phone F4628.

FOR SALE—
MAGNIFICENT NEW SWISS CHALET
AT ACTUALLY BELOW COST.

Unless you want a home unusually attractive—one of the show places of its district, don't read this. High commanding corner, lot 129x215; shade trees, flowers, lawn like velvet, 350-foot border of geraniums. House Swiss chalet type, two full stories, eight large beautifully finished rooms. Large front cement porch and upper scenic balcony, handsome living and dining rooms with granite fireplace, beams, wainscoting, unique built-in buffet with beveled plate mirrors, library with ample built-in bookcases, complete cabinet kitchen, large screen porch with laundry tubs, four sunny airy sleeping rooms upstairs (one especially large with two closets,) tile bath with separate toilet, cut glass door knobs, bedrooms and bath white enameled, hardwood floors every room but kitchen, handsome electric fixtures, cellar, furnace, porte cochere and pergola supported by heavy cobblestone pillars. You could not pass this house without noting its beauty. Oneonta Park district. High ground, meaning health and comfort; twenty minutes out, six car lines. Beautiful view, mountains and valley. I invite you to investigate values for yourself. You will find this place is reasonably worth $3,000. I need the money and for quick sale will take only $2700; $100 down, balance monthly. I defy you to beat it anywhere. Phone for appointment to see it.
OWNER, 830 Security Bldg. Phone A1201.

FOR SALE—
SIX-ROOM BUNGALOW FOR $4750.

In the Wilshire district, near car line. Hardwood floors, tiled kitchen. Flowers. A beautiful little home and must be sold at once on reasonable terms.

Handsome West Adams home, on large corner. Twelve-room house, completely furnished, $25,000. This is only two-thirds of actual cost. Built less than two years. Artistically arranged and elegantly constructed. Every convenience. See interior and exterior views at our office.

WILSHIRE HOME FOR $42,500.

On high Kingsley drive corner. Fourteen rooms, large halls, ballroom, billiard room, cedar closets, laundry, three baths and garage. Finished in genuine mahogany and quarter-sawed oak. Look your way to finish interior. Built of Chatsworth Park stone. Will be as good and elegant in 20 years as today. If you are interested in purchasing a fine home, let us show you this.

House and Lot Department,
SOUTHERN CALIFORNIA HOME
BUILDERS,
410 W. Sixth st. Phone 60083.

FOR SALE—
GUARANTEED BUNGALOWS.
$2750. $3100.
FIVE ROOMS. SIX ROOMS.

SMALL FIRST PAYMENT. EASY TERMS. 50x150 ft. lots to alley. Best of soil—level with city. Well. Best street improvement—paid. Great place for home or speculation. INTERIOR ARRANGEMENTS, FINISH AND DECORATIONS FAR ABOVE THE AVERAGE.

Location will certainly please you.
WE WANT TO SHOW YOU A SAVING OF $500. A neat sum to apply on a home isn't it? TRY TO SAVE NEXT MONTH'S RENT. REMEMBER THESE ARE GUARANTEED HOMES; BUILT BY DAY LABOR AND ARE STRICTLY FIRST-CLASS. FINEST PART OF CITY FOR YOUR CHILDREN.
See these while you have a choice. Call or 'phone.

THOS. C. BUNDY & CO., Owners,
405 South Hill st.
Phones. Main 4203.

FOR SALE—
SACRIFICE.
FINE HOME, EXCLUSIVE DISTRICT.
$500 Down. Seven Fine Rooms.
—$4500—

An usually fine bungalow, on a beautiful street. Close-in southwest. Fine car service. Hardwood floors, beams, paneling, elegant fixtures and interior. Den with disappearing bed. Breakfast room. Latest built-in features. Furnace, garage, fine big cement porch across front and side. A lawn and many valuable flowers. A most artistic home and well constructed. The neighborhood is of the finest. We can recommend this in every way. Don't fail to look it up.
PORTER-KEEFE CO.,
630 South Spring street.
Main 394, F2109. See Mr. Bradshaw.

FOR SALE—WEST ADAMS HEIGHTS.
ONE OF THE VERY BEST BUNGALOW HOMES IN THIS DESIRABLE LOCATION. 8-ROOMS AND SLEEPING PORCH, CELLAR AND FURNACE INSTALLED, NEVER OCCUPIED.
THIS HOME IS BUILT BY DAY LABOR AND GUARANTEED. WILL SELL ON REASONABLE TERMS.
OAK FLOORS ALL ROOMS—SPECIAL INTERIOR FEATURES—AND EVERY UP-TO-DATE FIXTURE IN KEEPING WITH A HOME IN THIS VICINITY. BLOCK AND HALF FROM WEST ADAMS CAR. CALL EARLY AT OFFICE OR 'PHONE. WILL TAKE YOU OUT WITHOUT DELAY.
THOS. C. BUNDY & CO., Owners.
405 South Hill st.
Phones. Main 4203.

FOR SALE—BEAUTIFUL 6-ROOM CALIfornia home, sets in two acres of ground, in the Westgate, landscape garden; set in fruit trees, completely furnished, including piano, perpetual water on place, grounds all piped; to be appreciated must be seen; will sell on liberal terms; owner's business makes it necessary to live in San Francisco. Apply to JAS. M. HARDMAN, 213 W. Fifth st. Phone F1435.

FOR SALE—NOT A CRAMPED UP CITY lot, corner acre, highly improved, in growing southwest part of city; modern house, conveniently arranged, beautifully situated; lots of flowers, fruit, shrubbery, etc.; one block from yellow car line; for a bargain and money make see this choice acre home at reasonable. GEO. L. MARLOW, 709 S. Hill st.

FOR SALE—A GREAT SACRIFICE, 4-ROOM house, modern, large lot, barn, cellar; $1750; worth $2900; $500 cash, balance easy. Six-room house, modern, $1500; worth $3000; $1100 cash, balance easy. Four-room house, modern, $1450; worth $2900; $100 down and $15 a month. Three lots, 47x150 each, full of fruit trees, $800 for the three; worth $900; ¼ cash must raise $500, leaving the city. 1114 EAST 55TH ST. South 294, call today.

FOR SALE — WALTON AVE., 5 MINUTES' walk from Manual Arts High School, five rooms and bath, absolutely modern, electric lights, screen porch, with laundry tub; fireplace, hardwood floors, shed, shrubs and flowers. Price $2900. A. R. JAQUITH, 1075 W. Santa Barbara ave. Phone 77104.

FOR SALE—A BARGAIN IN WILSHIRE district; 8-room bungalow, four large sunny bedrooms, with large closets, attic, cement cellar; price only $5750; terms; this is a bargain; I have other choice properties to show you. Take W. 11 car to Gramercy. WM. H. FARRAND, 870 Gramercy drive.

FOR SALE—BEAUTIFUL 5-ROOM HOUSE, $7250; $1000 under value; this house is complete in every detail, on east front lot, on Crenshaw blvd., near Washington blvd. Call 72361, or WEST 2216.

FOR SALE — A SACRIFICE, MUST GO this week; lot 50x182, 5 rooms, cellar, garage, fruits, etc., worth $2400; will sell at $2000; terms. No agents. OWNER, F6690.

FOR SALE—
Houses.

FOR SALE—
SWISS CHALETS
SOUTHWEST
$100 DOWN.

Have just completed ten beautiful five-room bungalows which are located in the Southwest.

These places are modern in every way, beamed ceilings, panelled walls, cabinet kitchen, large fireplace, etc. Ironclad race and building restrictions, also best of street work. One short block from car line.

You will never have an opportunity to purchase a home of this type on such terms again. Our price also includes gas, electric lights, lot fenced and yard ready for laws. Price $2850. Terms $100 down, $26.50 per month.

Don't forget you have ten different styles to pick from. For particulars see
H. L. BLAKE,
142 S. Spring Street.
Main 6661 Home 10685

FOR SALE—
NEW SIX-ROOM BUNGALOW, FINISHED IN GENUINE MAHOGANY, BEAUTIFUL DECORATIONS AND ELECTRIC FIXTURES, "WILSHIRE DISTRICT." ONLY TWELVE MINUTES FROM CENTER OF CITY, ALL CITY IMPROVEMENTS IN AND PAID FOR. PRICE $4650. TERMS, $500 CASH, BALANCE EASY PAYMENTS.
WILSON & LANYON REALTY CO.,
402 UNION OIL BLDG.,
MAIN 2642. 7TH & SPRING. F2305

FOR SALE—
$50 down, $10 per month.
NEW HOMES.
$1250 and up.
Close in, improvements, sewer connection.
Call for information.
OGDEN, 418 Mason Operahouse,
127 South Broadway.

FOR SALE—
DO YOU WANT A BARGAIN?
$4000 $4000
BEAUTIFUL 8-ROOM HOME.

LET US SHOW YOU THIS PROPERTY. YOU WILL BUY IT IF YOU ARE LOOKING FOR A HOME. LOT 58x126 TO ALLEY; WELL IMPROVED; CEMENT CELLAR; FINE FURNACE, 4 BEDROOMS, DEN, MASSIVE STONE MANTEL; OAK FLOORS; BEAMED CEILING; BOOK CASE; HAND-MADE FIXTURES. CLOSE TO CAR LINE, STORES AND SCHOOLS. SEWER IN. RING UP FOR PARTICULARS.
O. A. VICKREY & CO., 308 S. HILL ST.
A4753 MAIN 2676

FOR SALE—
TO LOT OWNERS.

If you own a clear lot we will furnish the money and build a house to suit you; low interest; terms to suit; we prepare plans to suit your own ideas, or will be pleased to figure on your own set; no charge for plans; no commission for loan if we build.
PERRY-WILLIAMSON COMPANY,
400-402 GRANT BLDG.

FOR SALE—WE HAVE JUST BEEN COMpelled to buy under foreclosure of a trust deed a new neat and beautiful modern 5-room bungalow in Highland Park, with lot 40x120, and which is actually worth $2800, but we will sacrifice it for $2500, $250 or $500 cash and balance $25 per month. Apply at once, 6140 PASADENA AVE. Phone East 52.

FOR SALE—3 BEAUTIFUL 5-ROOM MODern bungalows in southwest, near Moneta, $1875, $25 cash, $15 per month. One 5-room modern, hardwood floors, near Moneta, $2700, $50 down. See J. J. LEAVER & CO., 317 Higgins Bldg. A1497, Main 2768. Will be in office Sunday 10 to 4 p.m. to show property.

FOR SALE—
WILSHIRE.

See me for the best houses in the Wilshire district. I have a large list of choice new houses. I can meet your demands.
LESLIE C. BRUNTNALL,
726 H. W. Hellman Bldg.

FOR SALE—OR TO RENT—BEAUTIFUL 10-room house in West Hollywood, hardwood floors, mission mantels and fireplaces, beamed and ceiled ceilings, sleeping porch, garage; fruit trees, shrubs and garden; finished in genuine mahogany and quarter-sawed oak. Look your way to finish interior. Built of Chatsworth Park stone. Will be as good and elegant in 20 years as today. If you are interested in purchasing a fine home, let us show you this.

House and Lot Department,
SOUTHERN CALIFORNIA HOME
BUILDERS,
410 W. Sixth st. Phone 60083.

FOR SALE—
GUARANTEED BUNGALOWS.
$2750. $3100.
FIVE ROOMS. SIX ROOMS.

SMALL FIRST PAYMENT. EASY TERMS. 50x150 ft. lots to alley. Best of soil—level with city. Well. Best street improvement—paid. Great place for home or speculation. INTERIOR ARRANGEMENTS, FINISH AND DECORATIONS FAR ABOVE THE AVERAGE.

Location will certainly please you.
WE WANT TO SHOW YOU A SAVING OF $500. A neat sum to apply on a home isn't it? TRY TO SAVE NEXT MONTH'S RENT. REMEMBER THESE ARE GUARANTEED HOMES; BUILT BY DAY LABOR AND ARE STRICTLY FIRST-CLASS. FINEST PART OF CITY FOR YOUR CHILDREN.
See these while you have a choice. Call or 'phone.

THOS. C. BUNDY & CO., Owners,
405 South Hill st.
Phones. Main 4203.

FOR SALE—
SACRIFICE.
FINE HOME, EXCLUSIVE DISTRICT.
$500 Down. Seven Fine Rooms.
—$4500—

An usually fine bungalow, on a beautiful street. Close-in southwest. Fine car service. Hardwood floors, beams, paneling, elegant fixtures and interior. Den with disappearing bed. Breakfast room. Latest built-in features. Furnace, garage, fine big cement porch across front and side. A lawn and many valuable flowers. A most artistic home and well constructed. The neighborhood is of the finest. We can recommend this in every way. Don't fail to look it up.
PORTER-KEEFE CO.,
630 South Spring street.
Main 394, F2109. See Mr. Bradshaw.

FOR SALE—WEST ADAMS HEIGHTS.
ONE OF THE VERY BEST BUNGALOW HOMES IN THIS DESIRABLE LOCATION. 8-ROOMS AND SLEEPING PORCH, CELLAR AND FURNACE INSTALLED, NEVER OCCUPIED.
THIS HOME IS BUILT BY DAY LABOR AND GUARANTEED. WILL SELL ON REASONABLE TERMS.
OAK FLOORS ALL ROOMS—SPECIAL INTERIOR FEATURES—AND EVERY UP-TO-DATE FIXTURE IN KEEPING WITH A HOME IN THIS VICINITY. BLOCK AND HALF FROM WEST ADAMS CAR. CALL EARLY AT OFFICE OR 'PHONE. WILL TAKE YOU OUT WITHOUT DELAY.
THOS. C. BUNDY & CO., Owners.
405 South Hill st.
Phones. Main 4203.

FOR SALE—BEAUTIFUL 6-ROOM CALIfornia home, sets in two acres of ground, in the Westgate, landscape garden; set in fruit trees, completely furnished, including piano, perpetual water on place, grounds all piped; to be appreciated must be seen; will sell on liberal terms; owner's business makes it necessary to live in San Francisco. Apply to JAS. M. HARDMAN, 213 W. Fifth st. Phone F1435.

FOR SALE—NOT A CRAMPED UP CITY lot, corner acre, highly improved, in growing southwest part of city; modern house, conveniently arranged, beautifully situated; lots of flowers, fruit, shrubbery, etc.; one block from yellow car line; for a bargain and money make see this choice acre home at reasonable. GEO. L. MARLOW, 709 S. Hill st.

FOR SALE—A GREAT SACRIFICE, 4-ROOM house, modern, large lot, barn, cellar; $1750; worth $2900; $500 cash, balance easy. Six-room house, modern, $1500; worth $3000; $1100 cash, balance easy. Four-room house, modern, $1450; worth $2900; $100 down and $15 a month. Three lots, 47x150 each, full of fruit trees, $800 for the three; worth $900; ¼ cash must raise $500, leaving the city. 1114 EAST 55TH ST. South 294, call today.

FOR SALE — WALTON AVE., 5 MINUTES' walk from Manual Arts High School, five rooms and bath, absolutely modern, electric lights, screen porch, with laundry tub; fireplace, hardwood floors, shed, shrubs and flowers. Price $2900. A. R. JAQUITH, 1075 W. Santa Barbara ave. Phone 77104.

FOR SALE—A BARGAIN IN WILSHIRE district; 8-room bungalow, four large sunny bedrooms, with large closets, attic, cement cellar; price only $5750; terms; this is a bargain; I have other choice properties to show you. Take W. 11 car to Gramercy. WM. H. FARRAND, 870 Gramercy drive.

FOR SALE—BEAUTIFUL 8-ROOM HOUSE, $7250; $1000 under value; this house is complete in every detail, on east front lot, on Crenshaw blvd., near Washington blvd. Call 72361, or WEST 2216.

FOR SALE — A SACRIFICE, MUST GO this week; lot 50x182, 5 rooms, cellar, garage, fruits, etc., worth $2400; will sell at $2000; terms. No agents. OWNER, F6690.

FOR SALE—
Houses.

FOR SALE—THIS WEEK'S BEST BUYS.

3 rooms, gas and water, large lot, $1275, $50 cash, $15 per month.

4 rooms, strictly modern, $1650, $100 cash, $20 per month.

4 rooms, a little beauty, $1750, $100 cash, $20 per month.

5 rooms, completely modern, $2150, $150 cash, $25 per month.

5 rooms, a swell bungalow, $2550, $150 cash, $25 per month.

Payments includes interest, every home a bargain. Our men will show you the property. Come in before the best are sold.

BRALY-JANSS CO.,
320 Pacific Electric Bldg.
F6101; Main 1371. 3rd floor. 6th and Main.

FOR SALE—
FOR IMMEDIATE SALE.
$30 Per Month INCLUDES ALL INTEREST.
$3700—7 Rooms.
CHOICEST PART S. W. DISTRICT.

Handsome new bungalow. Elegant interior, hardwood floors, panel work, beam ceilings, every late built-in feature. Artistic breakfast room with French doors. Den with concealed bed. Handsome fixtures and paper. Garage and large lot. Oiled street, best of car service and the finest of neighborhoods. A good buy in every particular as we know there is nothing on the market can equal it for that price. You will be pleased. Investigate.

PORTER-KEEFE CO.,
630 South Spring Street.
Main 394, F2109. See Mr. Bradshaw.

FOR SALE—
BEAUTIFUL WILSHIRE HOME
$7000
$7000
WORTH
$10,500
$10,500 $10,500

Nine-room house in perfect condition; east front lot, 66x150, surrounded by $15,000 to $20,000 homes. Absolutely the best buy on Manhattan place, between 4th st. and Wilshire boulevard.

Take your time.

O. A. VICKREY & CO., 308 S. Hill St.
A4753 Main 2676

FOR SALE—JUST COMPLETED ABSOLUTEly modern five-room bungalow in one of Los Angeles' choicest tracts. Hardwood floors, half beam ceilings, mantel, built-in buffet, linen closets, cabinet kitchen, Holmes disappearing bed in den, cement bath with shower, cement porch and court, electric fixtures, laundry tray, large screen porch, fence and shed, lawn. Price $2400. $100 down, $20 per month including interest. 311 HIBBERNIAN BLDG. F5615.

FOR SALE—BRAND NEW 2-STORY 8-room house, 2106 Fifth ave. This is very choice; you look at it, and come to our auction, Thursday, April 4, at 3 p.m. THE H. H. STROUSE CO., Auctioneers.

FOR SALE—FINE SUBURBAN HOME IN West Hollywood, 10 rooms, mission mantels, fireplace and built-in buffet; hardwood floor, furnace, sleeping porch, etc.; lot 80x190, barn, corral, trees and shrubs; will sell at cash. PHONE A4154, after 2 p.m.

FOR SALE—FURNISHED OR UNFURNISHed, modern, 2-story house, garage, corner lot, near three car lines, Exposition Park, Manual Arts School; cash or terms. OWNER, West 2431. Main 8047.

FOR SALE—BY OWNER—
Two beautiful 9 and 10-room residences, Nos. 823 and 827 Berendo st. The best values in the Wilshire district. EDWIN W. SMITH & SONS, 310 Trust and Savings Bldg. F8309, Main 3409.

FOR SALE—A GREAT BIG SNAP. LOT 40x150, improved with 2-story house, 15 rooms, good income, only 6 minutes' walk to Third and Broadway. T. WIESENDANGER, 403 W. Sixth st. A2042, Main 2043. Mr. Frye.

FOR SALE—BY OWNER, WESTLAKE-WILshire district, new, high-class bungalow, 6 rooms and sleeping porch, every convenience, oak floors throughout, thoroughly substantial in every way. PHONE 52543.

FOR SALE—I WILL SELL FOR

Classified Liners.

FOR SALE— City Lots and Lands.

FOR SALE—BUILDERS, NOTICE. These large lots on 78th st., near Moneta, ready for bungalows, $485 each. These are steps. See OWNER, A1620. Broadway 2950.

FOR SALE—BARGAIN IF SOLD TODAY; lot 42x185, 59th st., acre chicken ranch, 5-room house, barn, water. Room 309, UNION LEAGUE BLDG.

FOR SALE—$1200, WESTLAKE DISTRICT, 8 ft. lots, walking distance. See W. W. COFF, 416 Copp Bldg., 218 S. Broadway.

FOR SALE—
Orville Ardmore, near 8th.....$2250
Bonita Bronson, near Wilshire.....$2500
F. M. WELLS, 706 Union Oil Bldg. Main 1175.

FOR SALE—
WILTON HEIGHTS.
on the high ground.
Main 1262.

FOR SALE—HOPE STREET, 40x186, MAKE us offer. See W. W. COFF, 416 Copp Bldg., 218 South Broadway.

FOR SALE— Acreage for Subdivision.

FOR SALE—26 ACRES ON VERMONT AVE. Eligible for subdivision, between Slauson avenue and Florence avenue. Easy terms. Also—30 lots in San Pedro, overlooking harbor, for only $2000, very easy terms. See WM. PECK, with COOPER-COLLER CO., 327 Lankershim Bldg.—Third and Spring sts.

FOR SALE— Business Property.

FOR SALE—

SPRING STREET
Between Fourth and Fifth
at less than

$2000 A FRONT FOOT.

60x139 to 16 foot alley

Corner across the street just sold for $6500 a front foot.

Best lot at lowest price on Spring street.

1-6 cash only, necessary.

"BUSINESS PROPERTY" DEPARTMENT,
SOUTHERN CALIF. HOME BUILDERS,
439 W. Sixth st. Ground Floor.
HOME PHONE 6008.

FOR SALE—
READ
THIS PERSONAL TALK.

We can deliver two pieces of business property on Grand avenue, between 7th and 9th streets, at prices from $300 to $500 per front foot under anything in the immediate vicinity, also three pieces on 7th street this side of Union ave., at prices from $100 to $900 per front foot less than property in the contiguous territory. We are most enthusiastic about property on these two streets, and if you will investigate the above you will join with us.

NEISWENDER-LA CLAIRE CO.,
608 H. W. Hellman Bldg.
Twenty-eight years continuously in the realty business in Los Angeles.

FOR SALE—
$4300.
60x125.
8-ROOM HOUSE.
Grand, between Valencia and Union. Close in and fine for apartments. This property is $2000 under the market price, and some wise buyer will get a bargain.
CONWAY & GLEASNER,
405 Laughlin Bldg.

FOR SALE—
At a "Bargain Price," a 56-foot corner, on E. Fourth st. Ideal location for hotel or apartment.
ALSO 1¼ acres industrial property on SANTA FE.
Lewis E. Bradt,
MEYER & JOHNSON,
822 Security Bldg. Bdwy. 1212.

FOR SALE — CITY BUSINESS PROPERTY. N. E. corner Main and Commercial sts., opposite U. S. Government building; 61x125 ft., consisting of a three-story and basement brick building and adjoining one and two-story buildings, on Commercial st. Apply C. A. DUCOMMUN, 219 Central ave.

TO LET—WILL BUILD TO SUIT TENANT. Best location in city for apartment house. Good opportunity. A. CORRENSON, 825 Sunset Blvd. Phone Main 8126.

FOR SALE—LOT ON ADAMS, 100x235, FINest apartment house site in city; terms. 2304 S. GRAND.

FOR SALE—LOT 50x120 FEET, 24TH ST. near Hoover. Price $5000. The best buy in town. HAUGH-BANTA & CO., 624 Lissner Bldg.

FOR SALE — WAREHOUSE SITE WITH spur track; S. W. corner Jackson and Center sts., or will build to suit tenant, renting part or all. Inquire of owner, EMIL KIRCHNER, 130 N. Main st.

FOR SALE—BEST BUY EAST FIRST ST., business corner, $4250. Inside lot $2000. Investigate it. COLE, owner, 509 California st.

FOR SALE—BEAUTIFUL APARTMENT house site fronting on both Hope street and Bunker Hill ave. OSCAR B. SMITH, 833 O. E. Johnson Bldg.

FOR SALE—FOUR BUSINESS LOTS AND four residence lots at Hawthorne. Good values in the line of progress. C. R. COLBURN, Chula Vista, Cal.

FOR SALE— Income Property.

FOR SALE—
Are you looking for a bargain? Here is the best bargain in town. Don't buy till you have investigated this income property that pays 20 per cent.; must be sold cheap before May 1. Rents for $66.50 per month. Present rent is very low. Can be increased to $75 per month. Will sell for $3500; will arrange terms. SAMUEL HOROWITZ, Owner, 2324 W. 23rd st. Telephone South 2556.

FOR SALE—$50,000.
Modern 4-story brick apartment, two blocks from Broadway, secured lease, 4 years, $400 per month; nets 8 per cent.; no agents.
E. SPURLOCK & CO., 251 Central Bldg.

FOR SALE—WILL SACRIFICE MY EQUITY of $5,500 for $3,000 to prevent foreclosure in new brick apartment building, close in; rented $720 year; price $6,000; to assume $19,500 2 years; no trade. Owner. Address H, box 254, TIMES OFFICE.

FOR SALE—CLOSE IN, 10 PER CENT., INcome, $7200; might take some clear trade. W. W. COFF, 416 Copp Bldg., 218 S. Broadway.

FOR SALE—OR EXCHANGE — 2-STORY stone building on corner near Central ave.; price $6500; bank loan $3000, 3 years, 6 per cent. H. L. WINEMAN, 307 H. W. Hellman Bldg.

FOR SALE— Suburban Property.

FOR SALE—I HAVE FOR SALE LEASE and option of 40 acres of good alfalfa, best or truck land, with new 5-room house with bath and all conveniences, plenty water, whole of has good fence, has beautiful shade trees and palms, located 9 miles south of center Los Angeles, three blocks from car line, this lease and option is good for 7 years with privilege of purchasing now or at the end of three years on easy terms, rent for lease and option per year $1600; option for $1500 per acre. This is a snap. Reason for owner for selling. This is owner's own ad. How much will you give me for lease and option. P. O. BOX 1989, Los Angeles.

FOR SALE—IN THE TOWN OF VAN NUYS, two acres on Broadway, close in; also business property centrally located on Sherman way. If you are looking for bargains don't miss this. Need the money only reason for selling. Address D, box 220, TIMES BRANCH OFFICE.

FOR SALE—ALMOST AN ACRE ON THE Ventice Short Line. Improved with oiled and rolled street, sidewalks and water. Makes four large lots. Adjoining lots selling for $350. Surrounding unimproved acreage selling at $500 and up. This is the best snap on the Market at $1700, on terms. Address L, box 302, TIMES OFFICE.

FOR SALE—10 PER CENT. LESS THAN cash valuation; beautiful home site, Monrovia way, between Oneonta Park and Arcadia; 1¼ acres with 1¼ water shares; large shade trees; variety of shrubbery and fruit trees; on newly paved street, just off Huntington Drive. OWNER, Main 2341; F1257. 633 Union Oil Bldg.

FOR SALE—6-ROOM BUNGALOW, HARDwood floors, built-in effects, etc., in suburbs, 25 minutes from business center, 5-cent fare to the beach. $2500 down, balance on time. Inquire 209 SECURITY BLDG.

FOR SALE — WANTED, HUSTLING REAL estate firm to sell a mountain subdivision in Orange county. Large lots with water. Moderate prices. Easy terms. For interview address G, box 94, TIMES OFFICE.

FOR SALE—OR EXCHANGE—I HAVE 5 acres, half mile from Lankershim, short distance of San Fernando road; worth $1750. Will sell or trade for good equity; what have you? ASS CITIZENS NATIONAL BANK BLDG.

FOR SALE— Suburban Property.

FOR SALE—

CUDAHY RANCH.

HALF ACRES,

$25 Down, $10 Monthly,

Close to the City.

Only 6 Miles
From
Center of the City.

Twenty Minute Ride
From
Sixth and Main.

7-Cent Book Fare.

Lots in Alfalfa.

Sandy Loam Soil.
No Adobe.

$500, and up.

See this property. It will interest you regardless of whether or not you are a homeseeker, gardener, poultry man or investor.

Just the thing for the city worker, desiring a home on a large piece of productive ground, close to the city, where the suburban population exceeds 1200 people.

Make your selection now, while you may have the advantage of first choice and first prices.

Prices advance April 26, positively.

Don't permit yourself to wait until there is nothing left, but the small city lot.

Cars leave the P. E. Building, corner Sixth and Main streets, every few minutes.

Call at our office for tickets, price list and maps.

BEAZELL & MARSHALL,
218 Pacific Electric Bldg.
(Third Floor.)
Corner Sixth and Main sts.
Main 8388. Home F5805.

FOR SALE—

RAMONA ACRES,
ADJOINING THE
NEW "VALLEY COUNTRY CLUB."

Own one of these splendid acres; build your own home here; enjoy real California country residence away from the dust, noise and inconvenience of the crowded city; 20 minutes from First and Main. Gas, water, cement walks and curbs, graded and oiled streets, and tree-lined parkways.

$750 AN ACRE AND UP.
ON EASY TERMS.

TO GO—Take car marked "Covina Line" in Pacific Electric Bldg., or anywhere on Main st., to First, and get off at Garfield ave. Salesman will meet you there with carriage to show the property. Or come to this office for free transportation. Our tract agent is on the property from 8:30 a.m. until arrival of car leaving the city at 3:30 p.m.

JANSS INVESTMENT COMPANY,
611-13 S. Hill st.
Home 10345. Broadway 3468.

FOR SALE—

MUST SELL AT ONCE.

GLENDALE HOME
AND 4 ACRES.

PRICED AWAY BELOW ACTUAL COST.

WE ARE INTERESTED TO SELL AT ONCE THIS MAGNIFICENT HOUSE AND 4 ACRES, LOCATED IN THE HEART OF GLENDALE. NEW HOUSE, BEAUTIFUL GROUNDS, FRUIT AND FLOWERS.

YOU CAN SELL THE VACANT GROUND NOW FOR ENOUGH TO OWN THE HOUSE FREE. A BIG SNAP.

SEE MR. EVANS, OR MR. WRIGHT,

W. I. HOLLINGSWORTH & CO.,
605 South Hill street,
Main 6780. GROUND FLOOR. Home 10777.

FOR SALE—FINE LITTLE 1-ACRE RANCH on beach car line, completely improved, cost present owner $3500; price $1800, if sold this week. J. M. FERGUSON REALTY CO., 227 Story Bldg. F1941, Broadway 2774.

FOR SALE—TERMS; FINE CORNER LOT, 54x191 ft. to alley; good residence lot in Glendale, $1150; snap. PHONE A1396, BROADWAY 4825.

Lankershim.

FOR SALE — 5-ACRE RANCH, NEW MODern house, pumping plant, barn, 3¼ acres table grapes, 1 acre apricots, 1 acre peaches, rest alfalfa; 2 blocks from car line. Owner, F. SPRING, E. Central ave., Lankershim.

Monrovia.

FOR SALE — WE BUY, SELL, RENT AND exchange Monrovia property. Call at our Los Angeles office and let us tell you about many exceptional values in bungalows and building lots.

Five and six-room modern bungalows newly completed with every convenience, beautifully finished. Price $2400 to $4000. Cash or easy terms.

Write or call for free literature and information.

MACINTYRE BUILDING COMPANY,
318-19 Pacific Electric Bldg.

FOR SALE—TWO BEAUTIFUL BRAND new suburban residences in aristocratic section of Monrovia city, on the heights, lots each 75 feet front, full-bearing navel orange trees; worth $4500 and $5000; will take $3500 and $4000 this week; no commission. P. J. LEAVER & CO., owners, 317 Higgins Bldg., Second and Main sts. A1437. Main 2744.

Pasadena.

FOR SALE — GREAT SACRIFICE. ONE OF the most artistic bungalows in Pasadena, 6 rooms, all modern conveniences, attractive location in splendid neighborhood; grounds and yard attractively improved. Bargain price $3500. Reasonable cash payment; easy terms for balance. See photograph at the MACINTYRE COMPANY, 318 Pacific Electric Bldg.

Glendale.

FOR SALE—ACRE HOME-PLACE IN GLENdale, beautifully improved. Decorative shrubs, fruit trees, lawn, garden, flowers. Substantial bungalow built under personal supervision of owner. Beautifully finished inside with buffet, bookcase, desk and other built-in features. Cement cellar, solar heater, small two-room house also on place. This property embraces the area of five ordinary sized lots and can be bought for about the price of one lot with similar improvements. Less than 7 miles to Sixth and Main. Ideal auto drive. Price $5500, one-half cash, balance to suit. THE MACINTYRE COMPANY, 318 Pacific Electric Bldg.

FOR SALE—$100 PER ACRE FOR LAND IN hills near Glendale and car. 227 W. 7TH ST. Room 19.

San Gabriel.

FOR SALE—
Best buys in the San Gabriel Valley on electric car line.
$1600—2½ acres, a corner, abundance of water; $300 cash.
$1500—3 acres, good California house, corner, half cash.
$1500—1½ acres, three-room house, good outbuildings, family orchard, half cash.
$3000—8 acres unimproved, abundance of water; $900 cash.
$6000—6 acres unimproved, beautifully located; $600 cash.
$1000—1 acres unimproved; this is a snap; $500 cash.
$6000—5 acres, good buildings and finely improved; this is a beautiful home.
$8500—4 acres, good buildings and fully equipped for poultry; all stock, poultry, tools and furniture go with the place; $2500 cash.
J. W. PINNEY,
Room 6, Lyceum Building, 227 S. Spring st.

Alhambra.

FOR SALE—BY OWNER, NEW, 8-ROOM, 1½-story house, lot 50x161, east front, all built-in effects, beamed ceiling, oak floor, brick fireplace, first-class plumbing and electric light fixtures, piped for furnace, cement porch, sidewalks and cellar, 10 orange trees; would take good lot as part payment. This is a bargain. See house at 125 SO. 6TH ST. Phone Home 397.

Willowbrook.

FOR SALE—OR EXCHANGE, HOUSES, LOTS and acreage on Long Beach car line. HARRY GRANT, Willowbrook, Cal.

Oceanside.

FOR SALE—5½ ACRES, 4-ROOM HOUSE, barn, chickens, all garden tools, 1 acre in grapes and fruit trees, a mile from postoffice, in city of Oceanside. Address OWNER, box 16, Oceanside, Cal.

HOLLYWOOD—

FOR SALE—
BEAUTIFUL HOLLYWOOD HOME.
No. 146 MORGAN PLACE.
Description will not do this house and large grounds justice. You must see it. Come out today. Some one is going to get a bargain. House open from 2 to 4.

FOR SALE — HOLLYWOOD PROPERTY only. We live there and know values. Call for free maps and folders. C. H. LIPPINCOTT & CO., 421 Pay Bldg., Los Angeles. F4756, Broadway 433. Hollywood Branch Office, opposite De Longpre's (east.)

FOR SALE — $3300—WEST HOLLYWOOD, modern 7-room house, bath, furnace, gas, electricity, near 2 car lines, select neighborhood, lot 140x150; beautiful view; will sell for amount due on mortgage. H. J. RUBERG, 210 Mason Bldg. A1962.

TO LET — SIX-ROOM BEAUTIFULLY FURnished modern bungalow. Call MARGARET LANGDON. Main 4548.

FOR SALE— Beach Property.

Santa Monica.

FOR SALE—
OFFICE MEN, ATTENTION.
Own your own home by the sea at Santa Monica.
Here you find rest, recreation and delightful surroundings.
Rapid increase in property values certain.
Hundreds commute daily.
Your rent money buys the home.
80 lots to pick from.
Call on or write to the
SANTA MONICA BAY HOME BUILDERS,
Third and Colorado ave., Santa Monica, Cal.

Hermosa.

FOR SALE—WE MAKE A SPECIALTY OF Hermosa Beach residence and business property and acreage in that vicinity. RICE & HISS, 407 Security Bldg. F4332.

Long Beach.

FOR SALE—6 AND 6-ROOM "BUILT RIGHT" bungalows, modern, built-in features, good location, 10 per cent. down, balance like rent. Prices $2250 and up, construction guaranteed. LONG BEACH IMPROVEMENT CO., First and Locust, Long Beach.

Bay City.

FOR SALE—
BAY CITY.
Finest residential beach property; perfect climate, safe sandy beach; no undertow; bay boating and bathing; splendid soil; lots discounted to persons building. BAYSIDE LAND COMPANY, 202 Union Trust Bldg., or Bay City.

San Pedro.

FOR SALE— AT SAN PEDRO.
New tract, Pacific Improvement Tract. Fronting directly Los Angeles outer harbor and $1,000,000 U. S. breakwater. Los Angeles has voted $3,500,000 for improvements and have 142 acres for wharfage, warehouses and general shipping. Outer Harbor Dock Co. are spending $6,000,000. 1000 ft. of new wharf to be built by the Hawaiian Australian Steamship Line. Other steamer lines coming. Opening Panama Canal will increase values. Good electric car service, fine climate, only $400 to $600 per lot; terms, 1-5 cash. Take a chance on a few lots. You are sure to make profit by improvements to come or Panama Canal alone.
GEO. H. PECK & CO.,
202 Lankershim Bldg., Los Angeles.
GEO. H. PECK & CO., J. A. Weldt, manager, Bank of San Pedro, San Pedro, Cal.

FOR SALE — WRITE WILLANDER FOR circular, residence and business lots of San Pedro. Perl Bldg.

Venice.

FOR SALE—MODERN FIVE-ROOM BUNgalow, all conveniences, lot 50x135. Three minutes from car. Price $2250. $300 cash, balance $22.50 monthly, including interest. VENICE HOME BUILDERS, Venice, Cal.

Ocean Park.

FOR SALE — BARGAIN LOT BETWEEN Ocean Park and Venice, on the sand, for $1700 cash. I must raise money this week. GATES, 420 Harvard Blvd.

FOR SALE— Country Property.

FOR SALE—

1, 2 and 5-ACRE TRACTS,

ADJOINING

OWENSMOUTH.

THE

NEWEST TOWN

ON THE

VAN NUYS-LANKERSHIM

LANDS.

Here's your chance for investment; here's your opening for big profits; subdivide into lots while the new town is placed on the market. Grand opening of Owensmouth Saturday, March 30. Get in this week—NOW, before the opening-day sale. Do you realize the opportunity this affords to own a country estate or small ranch, right at the edge of the coming big city of the Van Nuys-Lankershim lands? You will have to act quick. Our big announcement last Sunday started the rush. Join in. Secure one or two of these choice acres—NOW.

JANSS INVESTMENT COMPANY,
Selling agents.
L. A. Suburban Homes Co.
Principals.
Home 10345. 611-613 S. Hill st. Bdwy 3468.

FOR SALE—

SAN FERNANDO VALLEY.

SAN FERNANDO VALLEY.

ADJOINING TOWN OF OWENSMOUTH.

ADJOINING TOWN OF OWENSMOUTH.

We have a few choice 10 and 20-acre pieces lying just north of the new townsite of Owensmouth, and on the motor car line; prices range from $275 to $350 per acre. Finest soil. No adobe. Act quickly.

The G. H. A. GOODWIN COMPANY,
202-3 Central Bldg., 6th and Main.
F3150; Main 7855.

FOR SALE—APPLE LAND IN BEST DISTRICT in the State; only three miles from railroad. Will sell 160 acres that I am now setting out to trees and alfalfa with splendid buildings, good well, with 80 inches of water with 40-foot lift at $250 per acre. Can arrange good terms. You can grow crops between trees and make big money. Address K, box 167, TIMES OFFICE.

FOR SALE—

RANCHO LA PUENTE,
5-ACRE TRACTS.
$450 and UP per acre.

A PART OF THE "LUCKY" BADWIN LANDS.

I want you to go with me and see the Cream of the "Lucky" Baldwin lands; I know if you are looking for acreage you will agree with me that this is the choicest section close to the big, growing city of Los Angeles. More than two and one-half miles frontage on the far-famed El Monte boulevard, and it lays as level as a billiard table. Here you can grow citrus fruits or walnuts; raise alfalfa and vegetables, or if you know how to take care of chickens, a good fortune awaits your efforts.

This is the only acreage adjacent to the city which will have gas and electricity, and the electric line now projected will pass the lands.

Both the Salt Lake and Southern Pacific now have stations on the land—20 minutes' ride from the city—on their books.

The soil is right and the terms are easy. Our machines go every two hours.

STERLING BANKS, Mgr. Land Department,
PURCELL, GRAY & GALE, INC.,
508 H. W. Hellman Bldg.
'Phones: Sunset—Main 2916. Home—10989.
S. P. ROWLAND,
Special Agent.

FOR SALE—

SAN FERNANDO VALLEY.

SAN FERNANDO VALLEY.

ADJOINING TOWN OF OWENSMOUTH.

ADJOINING TOWN OF OWENSMOUTH.

We have a few choice 10 and 20-acre pieces lying just north of the new townsite of Owensmouth, and on the motor car line; prices range from $275 to $350 per acre. Finest soil. No adobe. Act quickly.

The G. H. A. GOODWIN COMPANY,
202-3 Central Bldg., 6th and Main.
F3150; Main 7855.

FOR SALE—APPLE LAND IN BEST DISTRICT in the State; only three miles from railroad. Will sell 160 acres that I am now setting out to trees and alfalfa with splendid buildings, good well, with 80 inches of water with 40-foot lift at $250 per acre. Can arrange good terms. You can grow crops between trees and make big money. Address K, box 167, TIMES OFFICE.

FOR SALE— Country Property.

FOR SALE—

SAN JOAQUIN VALLEY.

ALFALFA LAND.

Something new, FAIRMEAD COLONY, in Madera county, 14,000 acres in little irrigatdr farms. Southern Pacific main line crosses the tract. Santa Fe only two miles away. Station on land. Rich sandy loam soil unexcelled for alfalfa, fruit, grapes and vegetables. Abundant water, 1900 acres in small tracts sold during the first 3 weeks to EXPERIENCED CALIFORNIA FARMERS. What better indorsement could there be for the land we sell?

Tear out this advertisement now and mail it to us with your name and address. We will send you full particulars. Better still, call and see us today.

CO-OPERATIVE LAND & TRUST CO.
"Lands that Produce Wealth."
857 S. Spring st., Los Angeles, Cal.

FOR SALE—
$100 TO $150 PER ACRE.
EXCEPTIONAL FARM LAND.
Deep silt soil, plentiful water supply, excellent climate, located within 2½ hours of Los Angeles; this is Perris Irrigated Farms, the land you want; plant alfalfa or fruit trees here and you will have every right in the world to look forward to crops that will put money in your pockets; you'll be surprised how nearly a single crop of potatoes may pay for it; prosperous town, railroads, fruit packing house, lumber yard, schools; all these are at hand; the every-hungry market of Los Angeles is a near-by source of profit; 40, 60 or 80 acres or more here at $100 to $150 per acre; use for orchards, general farming or dairying and here is about as good an investment as you can make anywhere in California; it's an interesting ride over this land; see it from Los Angeles in one day.

EMIL FIRTH,
246 S. Broadway.
"You're Safe at Firth's."
Home 60167. Main 2343.

FOR SALE—
In the famous San Joaquin Valley, adjoining the town of Planada, where lots, 25x125 ft., are selling for $1000. If you do not know about Planada, investigate. People flocking to this beautiful spot daily. I have for sale 1000 acres the cream of the valley, within ¼ of a mile from railroad, hotel and bank of Planada. This land can be bought at a bargain, if taken at once, as owner anticipates making a change. Remember this land is under cultivation.
H. A. STOUFFER,
107 South Broadway.
Main 8635. 12046.

FOR SALE—SACRIFICE.
16-acre ranch about 8 miles south of Los Angeles, highly improved; 8 acres in alfalfa, 4 acres set out to young walnut trees, 4 acres set to apple, orange, peach, plum, apricot, lemon and prune trees; also raspberry, blueberry, loganberry, dewberry and blackberry bushes and grape vines; the entire place is under irrigation, water being furnished by a large pumping plant. Modern 7-room house furnished; large cement basement. Barn, chicken-house; fences, new and farming implements. Phone Main 2343; Home F1257. 635 UNION OIL BLDG.

FOR SALE—BACK TO THE SOIL.
The sentiment is fine, but the advice good, unless the SOIL is DEEP, FERTILE and free from objectional features.
Before investing, why not insure the quality of the LAND and the CROPS it can most profitably produce, this may save you many heart-aches and much disappointment later on.
Thirteen years' experience with U. S. Dept. of Agriculture as SOIL and ALKALI EXPERT.
CLARENCE W. DORSEY,
820 Central Bldg. F1990. Los Angeles, Cal.

FOR SALE — HERE IS ONE OF THE biggest buys ever offered in this country, and I want every real estate man in the city who has a client looking for a good, sound investment to co-operate with me in selling this piece. It consists of 40 acres of fine land, located near the Monrovia car line, about a mile and a half from Monrovia, where you cannot buy a piece of land under $500 per acre. I can deliver this 40 acres for $275 per acre; terms. This is a fine subdivision proposition. J. M. FERGUSON REALTY CO., 227 Story Bldg. F1941; Bdwy. 2774.

FOR SALE—SAN FERNANDO VALLEY—
I own 10 acres, ¼ block from the postoffice and motor car service at Chatsworth. Fourroom California house and outbuildings. Several beautiful oak trees. Fine soil, elegant location. Especially suitable for cutting up into one and two-acre lots. This is a very short distance from Owensmouth, and I'm going buy for a home, for farming or chicken-raising purposes, or for an investment. I need the money. Price only $4500. OWNER, P. O. Box 905, Denver, Colo.

FOR SALE—

CHOICE 60-ACRE RANCH.

Good house, barns, sheds, chicken corrals, good wells, unlimited water, orchard, gum grove, 40 acres sugar beets, balance barley, oats, potatoes, etc. Will guarantee crop of $4000. Location Bloomfield ave., Artesia. Price $36,000.
Terms, some exchange, balance 6 per cent. Address Owner, 1221 MARYLAND ST., L. A., or Box 18, No. 1, R. F. D., Norwalk.

FOR SALE—
Best buy in PORTERVILLE DISTRICT. 320 acres, less than a mile from packing house; 100 acres of this is the best ORANGE or LEMON slope in this famous district, with abundance of water near surface. There are about 2000 cords of wood on the land; 30 acres leveled for alfalfa. Balance rolling hills. Good house and barn. Price only $11,000 Don't overlook this for the orange land alone is worth $15,000 on basis of surrounding prices. Address K, box 295, TIMES OFFICE.

FOR SALE — $40,000, MOST BEAUTIFUL suburban home in county; 75 acres at price of adjoining unimproved land; adjoins two railroad stations and boulevard; 30c fare on book; improvements exceed $25,000; not including 25 acres bearing walnuts, oranges, olives and fruits. Irrigating plant; positive speculation. Terms, six per cent. HENDERSON, Parasols and Umbrellas, 260 S. Broadway.

FOR SALE—3 TRACTS AT NEWHALL, A-1 sandy loam soil, on oil macadam boulevard; one to two stations; 30 miles to Los Angeles; with artesian irrigating water; $100 to $200 per acre, cash or terms. Any sized piece to suit; nothing better for fruit, vegetables, poultry or stock raising. H. C. Needham will meet trains and show tracts. M. W. ATWOOD, 633 I. W. Hellman Bldg. F1363.

FOR SALE—FOR BEARING GROVES OF olives, figs and the famous navel oranges, that (with us) ripens six weeks earlier than at Riverside, are free from black scale or damaging frost; with land that produces these and all other California fruits in perfection in within ½ of a mile from railroad, hotel and bank of Pianada. This land can be bought at a bargain, if taken at once, as owner anticipates making a change. Remember this land is under cultivation.
H. A. STOUFFER,
107 South Broadway.
Main 8635. 12046.

FOR SALE—SACRIFICE.
16-acre ranch about 8 miles south of Los Angeles, highly improved; 8 acres in alfalfa, 4 acres set out to young walnut trees, 4 acres set to apple, orange, peach, plum, apricot, lemon and prune trees; also raspberry, blueberry, loganberry, dewberry and blackberry bushes and grape vines; the entire place is under irrigation, water being furnished by a large pumping plant. Modern 7-room house furnished; large cement basement. Barn, chicken-house; fences, new and farming implements. Phone Main 2343; Home F1257. 635 UNION OIL BLDG.

FOR SALE—BACK TO THE SOIL.
The sentiment is fine, but the advice good, unless the SOIL is DEEP, FERTILE and free from objectional features.
Before investing, why not insure the quality of the LAND and the CROPS it can most profitably produce, this may save you many heart-aches and much disappointment later on.
Thirteen years' experience with U. S. Dept. of Agriculture as SOIL and ALKALI EXPERT.
CLARENCE W. DORSEY,
820 Central Bldg. F1990. Los Angeles, Cal.

FOR SALE — HERE IS ONE OF THE biggest buys ever offered in this country, and I want every real estate man in the city who has a client looking for a good, sound investment to co-operate with me in selling this piece. It consists of 40 acres of fine land, located near the Monrovia car line, about a mile and a half from Monrovia, where you cannot buy a piece of land under $500 per acre. I can deliver this 40 acres for $275 per acre; terms. This is a fine subdivision proposition. J. M. FERGUSON REALTY CO., 227 Story Bldg. F1941; Bdwy. 2774.

FOR SALE—SAN FERNANDO VALLEY—
I own 10 acres, ¼ block from the postoffice and motor car service at Chatsworth. Four-room

Classified Liners.

HOTELS—ROOMING HOUSES—
For Sale, Lease, Exchange, Wanted.

WANTED—APARTMENT OR ROOMING-house, about 40 rooms. Must be in first-class condition. Take $1400 mortgage as first payment, west side; no agents. Apply 704A W. NINTH.

FOR SALE—NEWLY FURNISHED 66-ROOM apartment house, income over $600 monthly, sacrifice, $4750. Take part down. PHOENIX, 203 Grant Bldg.

WANTED — ROOMING-HOUSE; MUST BE first-class and good location. Owners only. Address M, box 597, TIMES OFFICE.

FOR SALE—ROOMING-HOUSE, NEW, SIX-year lease, 6- rooms rent $3.50 a room; can clear $9 month on each room, $2000 will handle. MAIN 5.

FOR SALE—A DANDY LITTLE ROOMING-house, 20 rooms, cheap. Sickness. See MR. BEAR, 512 Hill st.

WANTED—TENANT FOR 44-ROOM APART-ment house on Figueroa, to be built at once, if interested, act quick. MAIN 8708, 62373.

FOR SALE — 20-ROOM ROOMING HOUSE, your price is our price. Come and see owner, compelled to leave Monday; 2 years' lease, terms. GLOBE INV. CO., 214 Fay Bldg.

FOR SALE—9 ROOMS, BATH, YARD, RENT $30; Seventh, near Main; cash, $300. PHONE BROADWAY 1895.

FOR EXCHANGE—
Business Property.

FOR EXCHANGE—
Corner lot, 57x130. Well furnished. Income over $2000 yearly. Price $20,000. Mortgage $8500. Want residence, Los Angeles or suburban for equity.

THE A. BANGS CO.,
153 Pier Ave.,
Both Phones. Ocean Park, Cal.

FOR EXCHANGE—
$160,666—Business property for Imperial Valley; this is choice in property and worth the money; we also have $125,000 Los Angeles business property for Imperial.
Also $25,000 Business corner, want Imperial; will trade all clear for clear.
CRAWFORD & DAVIS.
A5719. M. 3808. 822 California Bldg.

FOR EXCHANGE—
WANT CLEAR LAND.
For beautiful brick residence with large grounds near Adams and Figueroa. Mortgage $20,000; equity $40,000. Address OWNER, D, box 228, TIMES BRANCH OFFICE.

FOR EXCHANGE — INCOME BUSINESS flats and cottages. Take houses worth $5000 to $15,000 city, or grape or orange grove. PHOENIX, 202 Grant Bldg.

FOR EXCHANGE—FINE SIGHTLY CORNER close in apartment site; want good house and lot on slight grade, west or southwest. H. M. KNOX, 324 Citizens' National Bank Bldg., Main 574.

FOR EXCHANGE—$5000 EQUITY IN $9000 IM-proved property on Stephenson ave., store and flat; also 1½-story, 6-room building; will take 6 lots or house and lot, south or west. Address O, box 865, TIMES OFFICE.

FOR EXCHANGE — APARTMENT HOUSE for Tulare county land to $35,000. STACY, 401 Fay Bldg.

FOR EXCHANGE — APARTMENT SITE, corner, 73x142, for city income; $26,000. STACY, 401 Fay Bldg.

FOR EXCHANGE—
Houses.

FOR EXCHANGE—
$2500—Nice little bungalow northwest near Temple street, well rented. Mortgage $1000. What have you to offer for equity?

$3500—Nice five-room cottage, Alhambra, mortgage $1000. Want lot Sunset Boulevard. Will give good trade.

Will sell on easy terms, half acre and one-quarter acre lots, Springdale, Long Beach line. Will trade for cash or garage or city improved. What have you? H. O. GRIFFITH, 309 California Bldg. F1533; Main 1533.

FOR EXCHANGE—$20 ACRES FINE UN-improved land in Keith county, Nebraska. Splendid wheat and grass land. Would make a fine stock farm. Cash price $25 per acre. Want Los Angeles vacant or improved. Here is a chance to get a half section of good land in one of the best farming States in the Union and get a cash value for your property here. H. C. ATWOOD, corner Santa Barbara and Brighton. Phone 28716.

FOR EXCHANGE—OR SALE—1½-STORY, 6-room cottage, lot on South Flower near 16th; equity in lot not clear smaller cottage as first payment, balance $3500 per month and interest. Owners only. Price $5000. Equity $4000. Address K, box 348, TIMES OFFICE.

FOR EXCHANGE—A MODERN 5-ROOM bungalow south part of city. Price $3500. Mortgage $2000. Wants cheap lots. What have you? ANDERSON & LEITHEAD, 416 O. F. Johnson Bldg. F1702.

FOR EXCHANGE—AN EQUITY OF $600 IN a 6-room bungalow. Lot 60x170; good sized buildings, close in. Will trade for most anything of value. What have you? ANDERSON & LEITHEAD, 416 O. T. Johnson Bldg. F1702.

FOR SALE—OR EXCHANGE, EQUITIES IN two handsome homes, close in on high ground; will take a clear lot for each equity or will consider eastern or northern clear. STEWART W. RICHIE, 1741 Golden Gate ave.

FOR SALE—OR EXCHANGE—FOR VA-cant lots, my 6-room bungalow, modern, improved, fruit trees, shrubbery and out-buildings. Call at 2861 SEVENTH AVE. Agents can handle parcel.

FOR EXCHANGE—$3200. INCUMBRANCE of $700; nice 5-room bungalow, Milton Place. Take lot for $1000 to $1500. W. V. HOLWAY, 403 California Bldg. Main 4832.

FOR EXCHANGE—FOR SMALLER HOUSE, equity of $2500 in 8-room 2-story bungalow, Wilshire district. Mortgage $2500. Inquire 315 WILSHIRE BLVD. Phone Wilshire 329. Owners only.

FOR EXCHANGE—EQUITIES IN 2 BEAU-tiful new suburban houses and lots, in Monrovia, for acreage, southwest, ready for city subdivision. J. LEAVER & CO., Owners, 324 Pilgrim Bldg. A3467, Main 3746.

FOR EXCHANGE—$5000; 8-ROOM RESI-dence in Boyle Heights, clear; for foothill acreage, will assume up to $5000. See owner, EMIL KIRCHNER, 130 N. Main st.

FOR EXCHANGE—DANDY BUNGALOW ON Brooklyn ave. Want $1000 in clear lot or cash. W. W. COPP, 418 Copp Bldg., 218 S. Broadway.

FOR EXCHANGE—$1200 EQUITY IN $2000 6-room house and large lot in Pasadena for lot or house and lot in Los Angeles. Will pay cash difference. Phone BDWAY. 2092.

FOR EXCHANGE—4-ROOM BUNGALOW West 45th street. Want Hollywood lot to $1100. W. W. COPP, 418 Copp Bldg., 218 South Broadway.

FOR EXCHANGE—I WANT A VACANT lot in southwest as first payment on fine bungalow in southwest. MORRIS A. GOLDSTEIN, 503 Chamber of Commerce Bldg.

FOR EXCHANGE—HOUSE ONE BLOCK car line Sierra Madre for good auto. No junk. Room 230, SHERMAN HOTEL.

FOR EXCHANGE—OUR SPECIALTY—EX-changing properties of merit. H. H. CULVER CO., 322-323 Story Bldg. F1427.

FOR EXCHANGE—
Lots.

FOR EXCHANGE—OR SALE—ABOUT 100 lots in tract adjoining Palisades and on the beautiful new Montana boulevard, Santa Monica. No better seashore property in the world. Mountains, sea and climate all at your very door. An exceptional opportunity to establish a home and make 100 per cent. profit in a few months. Will take any good property as partial payment. Inquire at once of FREDERICK E. SCOTT, 514 Laughlin Bldg. A1368, Main 9202.

FOR EXCHANGE—3 FINE LOTS, 19TH and Kenwood, price $3500 each; want bungalow, $5000.
H. A. STOUFFER, 107 S. Broadway. 18646.

FOR EXCHANGE—
Country Property.

FOR EXCHANGE—25 SPLENDID ACRES, on Covina car line, surrounded by orange groves, valued at $2000 per acre. Price $500 per acre. Half exchange for city. V. H. PECK, 707 Grant Bldg. A1110, M. 6066.

FOR EXCHANGE—80 ACRES FINE LEVEL land at Delano, $100 per acre. Want Los Angeles or immediate vicinity. C. L. SIMMONS CO., 208 Trust and Savings Bldg., 6th and Spring.

FOR EXCHANGE—I WANT GOOD CITY property for my 8½ acres of lemons and oranges in San Dimas, near electric line, vigorous young trees, good soil and water. No frost in 15 years. $10,500 clear. Address L, box 230, TIMES OFFICE.

FOR EXCHANGE—MY 10 ACRES LEMONS and oranges for city property. $20,000, clear, or subject to $4000. Trees healthy, no freeze, on boulevard, San Dimas district. Address L, box 230, TIMES OFFICE.

FOR EXCHANGE—ORANGE GROVE FOR city home. We have some very fine groves in San Dimas, Orange, Riverside and Corona to exchange for L. A. house clear from $5000 to $10,000. 930 SECURITY BLDG. Main 3004; F2244.

FOR EXCHANGE—
Country Property.

FOR EXCHANGE—OR SALE—WE ARE authority on the Imperial Valley. We have operated in Imperial Valley lands 8 years, and lived there 6 years of that time, and have the largest list of bargains both for sale and exchange. See us before going down. We have an auto at El Centro to show property and can tell you before you go what you are going to see, and what it is worth; how the land lies; whether it has the proper fall for irrigation, and, in fact, everything that a practical Imperial Valley rancher should know before owning a ranch. How do these look:
80-acre relinquishment, $10 per acre, cash.
160-acre relinquishment, $12 per acre cash.
720 acres, deeded, $90 per acre, 1-4 cash, 1-4 mortgage, 1-2 trade, or can be had on yearly payments.
160 acres, deeded, $150 per acre, 1-4 cash balance long time.
640 acres, deeded, $150 per acre, 1-4 cash, balance long time.
640 acres, deeded, $125 per acre, 1-4 cashh, or trade for L. A.
880 acres deeded, $100 per acre; want Los Angeles.
320 acres, $75 per acre, deeded; some trade.
80 acres, deeded, $100 per acre.
We have many more just as good; tell us what you want, we have it.
CRAWFORD & DAVIS,
A5719. M. 3808. 822 California Bldg.

FOR EXCHANGE—WANT CITY—
WANT FOOTHILL GROVE.
Alfalfa land, 160 acres, Chino section, price only $150 per acre. Adjoining 160 acres sold for this price Saturday for spot cash.

AT POMONA.
2½-acre home place, close in on north side, set solid to oranges. Income last season $980; place has good nine-room house. Price $8000, free of incumbrance, will go to $2,000 for 10 acres if good.

AT POMONA.
2½ acres close in, fully equipped chicken and fruit, income about $1200 annually. Price $6500. Want city to $5000, balance terms. See R. J. McClelland or E. A. Morgan, 224 Story Bldg.

FOR EXCHANGE — $65,000, CLEAR, WAL-nut, orange and fruit ranch, highly improved; an elegant lucrative home, adjoining station, cheap fare, near city. 75 acres at price of adjoining unimproved land with over $30,000 improvements, irrigating system, for Los Angeles or Pasadena and cash or mortgage at 6 per cent. Owner. Address H, box 89, TIMES OFFICE.

FOR EXCHANGE—
$100,000—Business property for Imperial Valley; this is close-in property and worth the money. We also have $125,000 Los Angeles business property for Imperial.
Also $25,000 Business corner, want Imperial; will trade all clear for clear.
CRAWFORD & DAVIS.
A5719. M. 3808. 822 California Bldg.

FOR EXCHANGE—WANT CITY—
Perris Valley, 80 acres, all level and good soil, 1¼ miles from town on good road. Price $12,000. Clear. Will assume on good city, showing income.
A. R. COOKE, with
ARTHUR W. KINNEY CO.,
508 Trust and Savings Bldg.
A5243 Main 3223

FOR EXCHANGE—BARGAIN. LOOK THIS up: 250 acres unimproved land, part tillable, 50 miles L.A., near four fine towns, high healthy; mineral indications; want house, lots, city; about $3000; might add cash on good lots. Address C, box 206, TIMES BRANCH OFFICE.

FOR EXCHANGE—FORTY ACRES OF FINE level unimproved alfalfa land, one mile from railroad in Riverside county; title is CLEAR. Want city or suburban and may assume small amount. Further particulars address K, box 168, TIMES OFFICE.

FOR EXCHANGE—160 ACRES, CLEAR, ON Mojave River; with pumping plant, house and barn. Will pay cash difference for city property. Address owner, D, box 235, TIMES BRANCH OFFICE.

FOR EXCHANGE—40 ACRES CHOICE AL-falfa land near Mecca. Abundance of artesian water available. $150 per acre. Terms ⅓ city property, balance to suit. Address D, box 231, TIMES BRANCH OFFICE.

FOR EXCHANGE—5 ACRES GOOD LAND, house and barn, plenty of water, in 15 minutes of Los Angeles. $3750. Will take a house and lot up to $2500, rest cash. W. L. TAYLOR, R.F.D. 6, City. Phone Boyle 2352.

FOR EXCHANGE — 80 OR 160-ACRE RE-linquishment, fine Imperial land, under ditch. Want orange and lemon nursery stock, to be delivered, 1913 planting. Address F, box 371, TIMES OFFICE.

FOR EXCHANGE—320-ACRE RELINQUISH-ment, fine soft Imperial land, 200 acres leveled; 80 shares of water; will divide. Want property in Los Angeles or Pasadena; equity. Will assume. Address F, box 372, TIMES OFFICE.

FOR EXCHANGE—640 ACRES LAND, SOW-ed to wheat and barley, pumping plant, alfalfa and fruit trees, close to city; no incumbrance; want income Los Angeles property. See J. W. NICKERSON, 208 Central Bldg.

FOR EXCHANGE — WANT SAN JOAQUIN, Perris, Imperial ranch for suburban city income, $16,500, and fine "Rogue River" improved farm, $15,000; all gilt-edge property. BOX 23, COVINA, CAL.

FOR EXCHANGE — RELINQUISHMENT ON 320 or 640 acres of the finest land in Chuckawalla Valley, $8 per acre; want home, west or southwest; might assume. 1423 W. 29TH ST. Phone 27294.

FOR EXCHANGE — HAVE 20 ACRES orange land near Baldwin Park clear, value $5000. Want furnished bungalow with large yard, high location. OWNER, 637 Echandia street.

FOR EXCHANGE—HAVE $20,000 IN ACRE-age, North Pasadena. Want interest in active business; manufacturing preferred; experienced business man. Address J, box 68, TIMES OFFICE.

FOR EXCHANGE — CLEAR, $20,000; 289 acres, San Jacinto, fine house, barn, water, good soil, etc.; want walnuts or Los Angeles income, same amount.
E. SPURLOCK & CO., 221 Central Bldg.

FOR EXCHANGE—67-ACRE ALFALFA AND flowing well ranch, Riverside county; well improved; $25,000; mortgage $4000; for clear income. HARRY B. CULVER CO., 322-323 Story Bldg.

FOR EXCHANGE—$50 ACRES BEST OR-ange land in California for clear Los Angeles; all piped and plenty water. Price $250 an acre. C. B. PIERCE, 347 I. W. Hellman Bldg.

FOR EXCHANGE — $120-ACRE RANCH, Texas; $18,000; mortgage $7000, 25 years, at 5 per cent.; for what have you? HARRY H. CULVER CO., 322-323 Story Bldg.

FOR EXCHANGES—160 ACRES ROUGH land, Orange county, $10 acre. Want rooming-house, bungalow or good lot. 2306 SO. GRAND.

FOR EXCHANGE—ORANGE LAND IN TU-lare county foothills on electric car, for clear apartment lot. 700 W. 8TH ST. Phone 10-1-4.

FOR EXCHANGE—OUR SPECIALTY—EX-changing properties of merit. H. H. CULVER CO., 322-323 Story Bldg. F1427.

FOR EXCHANGE—
Eastern and Northern Real Estate.

FOR EXCHANGE — 160 ACRES, SOUTH-western part of Nebraska; want acreage or other property in Southern California. Address THOMAS MIZAS, 1053 Moore ave., Glendale.

FOR EXCHANGE—
I make a specialty of exchanging real estate, particularly California for eastern.
Member L. A. C. W. CONWAY,
Realty Board. 304-5 Bradbury Bldg.

FOR EXCHANGE—HOUSE AND LOT IN Seattle, value $9000, for Los Angeles.
F. H. GILLESPIE & CO.,
Main 3310. 421 Grant Bldg. P5185.

FOR EXCHANGE—OR SALE—SOUTHERN Oregon property for Southern California. Address F. H. G., 755 MAPLE AVE.

FOR EXCHANGE—
Real Estate, Miscellaneous.

FOR EXCHANGE — FINE INDUSTRIAL site on Town ave. near 8th. $150,000 building going up in 75 feet of it. East front lot 60x150, price $12,500. Mortgage $4500. A splendid investment. Can double your money in two years. Want income or vacant in Los Angeles southwest or in Ocean Park or Venice. Also 5-acre walnut grove at Arcadia. Trade 5 years old. Good soil and plenty of water. Price $6500. Mortgage $2000. Want bungalow Los Angeles southwest. H. C. ATWOOD, Santa Barbara and Brighton. Phone 28716.

FOR EXCHANGE—PROPERTY IN ANY part of the U. S. What have you?
F. H. GILLESPIE & CO.,
P5185. 421 Grant Bldg. Main 3310.

FOR EXCHANGE — 40 ACRES, PARTLY improved, and 40 well-improved date land, Coachella Valley; will consider city or one 40 grocery stock. B. A. KENYON, Coachella, Cal.

FOR EXCHANGE—$2300 STOCK MERCHAN-dise, running in Los Angeles, for bungalow or lots. HARRY H. CULVER CO., 322 Story Bldg.

FOR EXCHANGE—R. G. KEENE WILL EX-change your property at once. 503 BRYSON BLK

FOR EXCHANGE—I WANT YOUR PROP-erty for exchange or sale, can match anything. J. A. CRAIG, 312 H. W. Hellman.

FOR EXCHANGE — WE CAN EXCHANGE your property. Send full details. ATLAS REALTY CO., 347 I. W. Hellman Bldg.

FOR EXCHANGE—OUR SPECIALTY—EX-changing properties of merit. H. H. CULVER CO., 322-323 Story Bldg. F1427.

FOR EXCHANGE—BEN WHITE WILL EX-change your property. 304 BRYSON BLDG., Second and Spring. Member L.A.R.B.

FOR EXCHANGE—FOR QUICK SALES AND exchanges, see BAIERSKI, 303 Bryson Bldg.

FOR EXCHANGE—
Real Estate, Miscellaneous.

FOR EXCHANGE—$45,000, MTG. $10,000. 65-room apartment house, well located and good lease, large lot. Owner will exchange equity for clear ranch property located in California or Eastern Kansas or Nebraska.
$150 per acre, 800 acres land in fine section of Colorado for Los Angeles.
$42,400—Mtg. $7200; ranch, 848 acres, north of Fresno, improved; owner wants something good in Los Angeles. See D. F. BECOGHER, with Albert H. Beach Co., 214 Douglas Bldg. F5903; Main 3172.

FOR EXCHANGE—

"BAILEY TRADES." BAILEY TRADES."
EVERYTHING.
EVERYWHERE.
ARTHUR H. BAILEY.
MAIN 4086. A4587. 709 S. HILL ST.

FOR EXCHANGE — LIST EXCHANGES with us; we have four live exchange men. Come in and trade on the spot; we make them.
H. L. MILLER & CO.,
224 West Sixth.

BUSINESS INVESTMENTS—

WANTED — $25,000 AND PRACTICAL MIN-ing operator for free-milling gold-quartz mine, 20-stamp mill, 2500 feet development work average $16; deepest shaft 200 feet; parties must furnish references, otherwise do not answer. See HOLLAND, 204 Grant Bldg. A1393, Main 1589.

WANTED—IF YOU ARE LOOKING FOR A high class investment of any amount from $100 to $10,000, that will bear the most rigid investigation, call NO. 1010 STORY BLDG.

IF YOU HAVE $10,000 TO INVEST IN A subdivision proposition that will earn you $15,000 in profits in the next two years, see me. C. B. PIERCE, 347 I. W. Hellman Bldg.

WANTED—MAN WITH $2500 TO $5000, WITH services, in manufacturing plant. Do not answer this ad if you do not mean business. Address KK, box 29, TIMES OFFICE.

BUSINESS CHANCES—
Of Many Kinds. Unclassified.

LUNCH COUNTER, HEART OF CITY, seats 20; doing $18 daily under trial; $300, terms.

$375—GROCERY, centrally located, rent $14, doing $13 to $15 daily; 2 living-rooms.

MERCHANT TAILOR, Broadway, up-to-date stock; $700 monthly business; at invoice, about $1800.

TEA AND COFFEE ROUTE, clears $25 weekly under trial; good horse and wagon, $500.

$750—GROCERY, close in, apartment-house district, all cash, counter trade; rent $18.

POOLROOM, heart of city; rent only $105; 7 tables, long lease, $15 up daily; a snap.

$850—GROCERY, southwest, doing $35 to $50 daily; no delivering; snap.
SEE SIMPSON, 202½ S. Broadway,
Clear Title Realty Co. Established 1894.

FOR SALE—COMPLETELY EQUIPPED Furniture Factory. Making line of specialties always in demand. Plant will invoice over $10,000. Have other interests which compels sacrifice of this fine factory. Good live man will build up the business; doing $5000 capacity in one year. Now is your chance to buy below cost. Want quick action. Call 104 HENNE BLDG. F9854; Bdwy. 1482.

FOR SALE — IF YOU ARE TIRED OF working for some one else or want to be here and have $100 to $400 to invest, I am in a position to start you in business, where you will own your own business, be your own boss and be proud of it too; anywhere in California. Now investigate this thoroughly and startright now to be independent and make good money. No competition. Ask for MR. ROBERTS, Room 240, Natick House.

WANTED—A FIRST-CLASS DINING ROOM MAN TO TAKE LEASE ON DINING ROOM IN LARGE HOTEL IN GOOD TOWN 30 MINUTES FROM LOS ANGELES. I WANT A PRACTICAL MAN, NO OTHER NEED APPLY. THIS IS A MONEY MAKER. AD-DRESS P. O. BOX 199, FULLERTON, CAL.

NEW AND ENLARGED EDITION OF THE Times Famous Cook Book now on sale. Price 25c, postage 5c extra.

CAPABLE GENERAL MANAGER FOR AN established corporation, manufacturing a staple commodity. Prefer man with sales manager's ability. Investment a secondary consideration. Best of reference as to ability, successful connections and character, positively required. Address F, box 68, TIMES OFFICE.

SAFE INVESTMENT IN SMALL MANU-facturing concern located here, requiring additional capital to enlarge plant; necessary to meet demands for their products. An opportunity for one with limited amount to invest in a proven money-making close corporation. WESTERN MERCANTILE CO., 422 I. W. Hellman Bldg.

FOR SALE — ON ACCOUNT OF ILL-health, the only up-to-date, sanitary, all-year-'round mountain resort in Southern California is offered for sale on easy terms by the owner; fully equipped and running; on fine auto road. The chance of a life time. Address A, box 166, TIMES OFFICE.

FOR SALE—ANTIQUE AND CURIO SHOP. Having been in the business for 20 years, I have a very rare and unusual collection. This shop is doing a fine business, but am obliged to sell on account of death. This is a rare opportunity and will bear investigate. Address H, box 155, TIMES OFFICE.

FOR SALE—OR EXCHANGE—$10,000 STOCK, general merchandise, in one best locations in State; long lease, fine crop. Owner is retiring from business.
V. E. STOCKWELL,
Phone A1863, Main 1589. 304 Grant.

BUILDING FOR RENT; STOCK OF GROC-eries and meats for sale. Will invoice. Location A-1; rent cheap; business running eight years. Well established. Call OWNER, 1523 Mateo, at store.

FOR EXCHANGE—FOR COUNTRY PROP-erty, stock in a manufacturing corporation, having a retail store in the heart of this city. Paying dividends regularly and an A1 proposition. My interest $9100. What have you to exchange? Address D, box 76, TIMES OFFICE.

WANTED — IN 7 YEARS ESTABLISHED business in Los Angeles, salesman with $3000; salary $100 per month and 15 per cent. guaranteed on the money; books open for inspection. Address X, box 251, TIMES BRANCH OFFICE.

FOR SALE — A REFRESHMENT BUSI-ness; also house, barn and chicken houses; on 2 acres adjoining; finest well water. Will lease separately; entrance to Eagle Rock Park, corner Colorado and Eagle Rock ave. Phone EAST 523 from 6 to 10 a.m. or p.m.

WANTED—TOURISTS OR HOMESEEKERS. Call room 433, Chamber Commerce. Have A1 proposition to show; no fake; straight business. MULTIPLE SALES CO.

WANTED—TO EXCHANGE AN INTEREST in a large and well established general merchandise store, in a thriving town and min-ing center of Arizona, for California land. For particulars address A, box 21, TIMES OFFICE.

FOR SALE—GROCERY STOCK AND FIX-tures, cheap rent, living rooms, good reason for selling. Don't answer unless you mean business. Address K, box 61, TIMES OFFICE.

FOR SALE—THEATERS; IF YOU WANT to buy a theater and want a good live proposition, see me; I am the best-posted man on GOOD THEATERS in California. J. HARRY CLEMENT Theater Broker, 344-345 I. W. Hellman Bldg.

FOR SALE—LUNCH COUNTERS AND restaurants, paying large incomes; bargain, $250; rent $25; another, swell, $3250, clear, 1st, $5000 yearly. PHOENIX, 202 Grant Bldg.

NEWSPAPER AGENCY FOR SALE, FIRST-class city, serving 700 papers; extras on Sun-day, clears $150 a month. Genial occupa-tion, safe, profitable business. Address G, box 354, TIMES OFFICE.

WANTED—TO PURCHASE PRINTING OF-fice or interest in same, publication and large trade. Call up 55339 and say where you can be seen.

$3000—POOL HALL AND CIGAR STAND; 14 tables; rent $125; 4 years' lease; centrally located; clearing $700 a month.
Cloyd. O'BRIEN-MEYER CO., 512 S. Hill

DO NOT BUY A BUSINESS UNTIL YOU GET our report. We have saved others money, why take chances? PUBLIC AUDITOR, 419 Exchange Bldg., Third and Hill. Main 2163.

MUST BE SOLD AT ONCE, AS OWNER IS leaving town, a grocery, fruits, tobacco and cigar store; price $650. Address 710 S. GRAND.

FOR SALE—FIRST-CLASS LADIES' TAILOR-ing establishment; business good. Informa-tion, 517 S. BROADWAY, room 302.

FOR SALE—GROCERY STOCK AND FIX-tures, stock will invoice $400; good loca-tion. Call 1646 EAST 64TH. South 4821.

FOR SALE—BIG DOWNTOWN RESTAU-rant, heart of city; $3000 cash or trade. STACY, 401 Fay Bldg.

$650—RESTAURANT, CLEARING $150 A MO.; rent $25; 3-year lease; all counter trade; 1209 Georgia st., or see
Cloyd. O'BRIEN-MEYER CO., 512 S. Hill.

FOR SALE—GROCERY, ABOUT $2000; SALES $70, all cash; no soliciting; will consider lot to $1000. LARSON, 218 Grant Bldg.

FOR SALE—OR EXCHANGE—FEED STORE, modern bungalow and one acre, rented for $25. Call owner, R. D. LANGDON, Main 4348.

FOR SALE—30-ROOM HIGH-CLASS CITY hotel. Money maker. STACY, 401 Fay Bldg.

FOR SALE—$1000 CREAMERY, RENT $40; profit $125; on busy street. STACY, 401 Fay Bldg.

DELICATESSEN, BAKERY AND GROCERY in center of apartment house district. Good profits. 812 W. THIRD ST.

FOR SALE—DELICATESSEN AND HOME cooking. Price $450. Call 1148 W. 10TH ST.

BUSINESS CHANCES—
Of Many Kinds. Unclassified.

FOR SALE—A GOOD PAYING GROCERY business in Pomona, at either invoice price or for $1300 cash. Stock reduced with the intention of selling. Fine location. Four-year lease on the building, $65 per month. Good reason for selling. No trade. JONES & PATTERSON, 104 South Thomas st., Po-mona, Cal. Phone 3112.

LADIES' MISFIT PARLORS FOR SALE. Best location in Los Angeles. Established and making money. Good stock, cheap rent, best of Reasons for selling; price $400.
See DECKER, 452½ S. Broadway, rooms 6-7.

THE SUCCESS REALTY CO., OF SAN DI-ego, wants you to know in what business to go. Our free circular will show, how the city must grow, to 100,000 or so, and our prices are low, at 1152 2ND ST., San Diego.

RESTAURANT. ONE OF THE BEST BUYS in the city; rent $70; 3-year lease. Will guar-antee that the business will average $20 a day; will give a week's trial. 701 W. Sixth st., or see
Cloyd. O'BRIEN-MEYER CO., 512 S. Hill.

WANTED—A GOOD LIVE MAN FOR OFFICE and outside work. Take an interest of $1000 in a good-paying hardware manufacturing busi-ness; salary $100 per month and commission. Address D, box 297, TIMES BRANCH OFFICE.

FOR SALE—DYE WORKS, IN FINE LOCA-tion, doing fine business; no competition; low rent; guarantee $35 to $45 net weekly; horse, wagon and everything ready to step right in; will teach you; owner going into another busi-ness; price only $450. 2709 W. 16TH ST.

MERCHANTS EXCHANGE—FOR SALE BY members of Exchange, 30 groceries, 10 mar-kets, 3 dry goods stores, 2 feed and fuel, 2 cigar and pool, 2 country bakeries, 6 cigar stands. No misrepresentations. See DUNLAP, 236 S. Los Angeles.

FOR SALE OR EXCHANGE—FINE CAFE-teria, seating 125 people, equipment cost over $3000; will take $1200; $500 cash, clear lot bal-ance. BAUMAN, 232 Germain Bldg. Main 4139; A1791.

FOR SALE—ESTABLISHED BUSINESS AND clear land, located in California; you can double your money in 6 months on small amount of cash and some trade; present owner must leave city. If you want a bargain, address J, box 166, TIMES OFFICE.

WANTED—TWO MEN, FINANCE A SUBDI-vision, $5000 will handle proposition.
See MR. LONG,
With SWANK & LETTON.
329 S. Hill st.
Phone Main 3424, F2624.

$500, WITH SERVICES, WILL PURCHASE my half interest, clean office business that will pay you $150 monthly above all expenses for your share. Short hours. Experience not necessary, but must furnish best of references as to character. 617 LISSNER BLDG.

BROADWAY 1064. A4897.
If you are anxious to sell your business and want quick results, see
CLOYD, with
613 S. Hill. O'Brien-Meyer Investment Co.

FOR SALE — A GOOD COUNTRY TIMES route, will pay $125 or more per month. Address J. B. SNYDER, care Times, Los Angeles.

MOVING PICTURE HOUSE, PAYING well, downtown location, $4000 for building or lots. Submit. HARRY H. CULVER CO., 322-323 Story Bldg.

SPRING ST. CIGAR STAND AT A BAR-gain, $700 will handle this; if you are look-ing for something good, you will have to hurry, as this is going quick. INGALLS & ROBERT-SON, 546 I. W. Hellman Bldg.

SAN PEDRO BARGAIN—SEVEN HUNDRED DOLLARS FOR FOUR HUNDRED CASH; ACT QUICK, ROOM 4, WHITEHOUSE APTS., 1940 E. THIRD ST., BETWEEN 7 AND 9 P. M.

FOR SALE—PATENT RIGHT FOR SOUTH-ern California, Arizona and New Mexico; an absolute household necessity. Call between 2 and 3 for MR. KAPLAN, Hotel Hayward.

FOR SALE—COFFEE AND TEA BUSINESS in San Bernardino; a bargain. For infor-mation call at 335 S. LOS ANGELES ST., or at Arabian Coffee Co., San Bernardino.

FOR SALE—DELICATESSEN AND RES-taurant at a bargain, have other business; it will pay you to investigate. Address G, box 1064, TIMES OFFICE.

NEAT LUNCH COUNTER—RECEIPTS $15. Lease. Small amount gives possession. Bal-ance easily paid from receipts. $150. Answer quick. Address K, box 351, TIMES OFFICE.

FOR SALE—ON ACCOUNT OF BUSINESS, rent $18, 4 living rooms. Price $300. Will trade for good lot. Call 423 CHAM-BER OF COMMERCE.

FOR SALE — A GROWING HARDWARE business in a good town near Los Angeles; $5000 cash only. Address V, box 304, TIMES OFFICE.

FOR SALE—CIGAR STAND CHEAP, OWN-er going north. Apply at 212 EAST FIFTH STREET.

FOR SALE—FINE PAYING WINE AND LI-quor business. Owner leaving the city. Ad-dress K, box 385, TIMES OFFICE.

RESTAURANT FOR SALE—BY OWNER—good business, good reason for selling, 3-year lease, cheap rent, suitable for man and wife. Inquire at 713 WEST 3RD ST.

FOR SALE—GROCERY CORNER, LOW rent, cash sales $40. Invoice $1800. OWN-ER, 5271 Central.

FOR SALE — CONFECTIONERY, CIGARS and stationery store, fine location and ex-cellent business. Big sacrifice on account of going back to old country. Call P5383.

FOR SALE—A GOOD BUSINESS FOR SALE cheap. For particulars, see J. A. ANDER-SON, 125 E. Fourth st., room 23.

FOR SALE—TAILOR SHOP, GOOD BUSI-ness, cleaning and pressing. 1208 S. MAIN ST.

$1200—INVESTED IN LIGHT MANUFACTUR-ing business, already established, will bring handsome returns to active young man. Must furnish references. Particulars, 308 E. THIRD ST.

INCORPORATE YOUR BUSINESS. WE ARE experts. Our fee only $25. NATIONAL IN-CORPORATING CO., Main 4262. 1009 Calif. Bldg.

TO SELL OUT YOUR BUSINESS FOR CASH, SEE HOLT, 230 BRADBURY BLDG.

FOR SALE—RESTAURANT AT 512 W. 6TH ST.

BUSINESS CHANCES—
Wanted and Miscellaneous.

WANTED—HAVE A BUYER FOR A GOOD bakery in west or southwest; if you want to sell for cash, list with us. WEST VIRGINIA CO., Business Chance Brokers, 516 S. Hill. Main 1855, 60163.

WANTED—TO PURCHASE PRINTING OF-fice or interest in same, publication and large trade. Call up 55339 and say where you can be seen.

NOTICE—WANT A GROCERY IN EX-change for lot or house and lot in S. W. Will not deal through agents. OWNER, 1419 West 45th st.

WANTED—GROCERY, PAY FROM $500 TO $3000, with well established trade; must show good value. No agents. Address H, box 178, TIMES OFFICE.

SWAPS—

WANTED — AUTOMOBILE; WILL GIVE choice of several standard player pianos or Grand piano as part payment, on new 4 or 5-passenger automobile. Address O, box 63, TIMES OFFICE.

FOR EXCHANGE — 2 MULES, HARNESS and wagon, for equity in a good lot, or a clear lot. Call at Jefferson and San Pedro, real estate office.

FOR EXCHANGE—$10,000. WANTED. GOOD house and lot in Pasadena or Los Angeles. Will consider rooming house, for 640 acres of good land in Presido county, Texas. BOX 764, Colton, Cal.

FOR EXCHANGE—DIAMONDS FOR REAL estate, vacant lots or improved; location must be right. Address C., 3511 McClintock ave.

FOR EXCHANGE—HAVE PAID $170 ON A lot at Newport Beach; lot faces bathing pool. What have you to offer? 1806 W. 24TH.

FOR EXCHANGE—$100 HAIR BRIDLE; want motorcycle or furniture or what. 2206 S. GRAND.

FOR EXCHANGE—HENS FOR RABBITS. PHONE Boyle 2625.

FOR EXCHANGE—AUTOS, PARTS, TIRES bought, sold. METZ, 921 S. Main. F1958.

MONEY TO LOAN—
Real Estate and Improvements.

PRIVATE MONEY, 6 AND 7 PER CENT. NO DELAY. ON CITY OR COUNTRY PROPERTY; STRAIGHT BUILDING LOANS. LOCKHART & SON, 731 H. W. HELLMAN BLDG. MAIN 4335; A4676.

MONEY TO LOAN—
Loans made on improved city and country property. Applications wanted.
FREDERICK A. PIERCE,
419 H. W. Hellman Bldg.
Broadway 1423. F1705.

MONEY TO LOAN—
Money to loan at current rate of interest in any amount on city and country prop-erty, and for building purposes.
CHARLES A. TAIT,
312 Story Bldg.

TO LOAN—IF YOU OWN A GOOD LOT we will take a 3-year mortgage for the price of the home at 7 per cent. interest, no commission or delay. Plans free.
PERRY-WILLIAMSON CO.,
406-402 Grant Bldg.

TO LOAN—WE LOAN MONEY ON OR BY contract if you are buying your house on contract call and bring your contract, if our terms are satisfactory we will secure you a deed. $10 HIBERNIAN BLDG., S.E. corner 4th and Spring.

MONEY TO LOAN—
Real Estate and Improvements.

$1,000,000 TO LOAN ON REAL ESTATE—
5 to 7 per cent., net. Interest.
No appraisement fees.
No delays; no red tape. Any sum desired.
Large and small city loans a specialty.
Southwest residence loans sought.
Improved ranch loans solicited.
Cash for mortgages and deeds of trust.
WE MAKE STRAIGHT BUILDING LOANS.
5 to 6 per cent. on A1 business property.
7 per cent. on A1 residence property.
8 per cent. on second grade residence property.
We furnish bungalow plans.
MATTHEWS & MATTHEWS,
The Leading Mortgage Brokers,
229 Douglas Bldg., corner Third and Spring.

$1,500,000 TO LOAN—

ON CLOSE-IN INSIDE BUSINESS PROP-ERTY.

CHOICE RESIDENCE PROPERTY.
FARM LANDS.
BUILDING LOANS A SPECIALTY.
LOWEST RATES.
$75,000 PRIVATE MONEY AT 5½ PER CENT.
APPLY R .G. LUNT.
ESTABLISHED 1886.
ROOM 308 SECURITY BLDG., FIFTH AND SPRING STS.

MONEY TO LOAN—
AT 6 AND 7 PER CENT.
We make loans on Los Ang

Classified Liners.

MONEY WANTED—
Real Estate and Collaterals.

WANTED—MONEY; WE HAVE CHOICE real estate securities and 25 years' familiarity with local values. F. A. PATTEE, agent. ELLIOTT & HORNE INVESTMENT BROKERS, 225 West Third street (ground floor.) Main 1171; A2715.

WANTED—LOAN OF $2500 FOR 3 YEARS, secured by first mortgage on 8 acres in city limits, in Hill section, very eighth, good car service. Address G, box 125, TIMES OFFICE.

WANTED—$4000 AT 7 PER CENT., ON NEW 5-room house, in best part of Wilshire district. This is good security. Will pay commission. R. E. MARMONT, 220 Story Bldg. 7th. Main 580.

WANTED—$600, 8 PER CENT. INTEREST security on two beautiful houses and lots, only $2500 on the property, worth $4000. Ad. box D, box 294, TIMES BRANCH OFFICE.

WANTED—$1450, 3 YEARS, NEW BUNGALOW, value $3500, 8 per cent., for quick loan. LOSE & KING, 302 Title Insurance Bldg. Main 2940. A4873.

WANTED — TO BORROW FROM PRIVATE party, $200 on choice lot at Newport Beach; will pay 10 per cent.; market value of lot $750. PHONE F4481 from 9-10 or 4-5 o'clock.

MONEY WANTED—WILL PAY 7 PER cent. interest, security clear San Pedro log. PEARL BLDG., room 5. Willander, San Pedro.

WANTED—$750, FOR 3 YEARS, AT 10 PER cent., on second mortgage; the first is for $2500, 3 years, value $7000. Address K, box 294, TIMES OFFICE.

WANTED — TO BORROW $15,000 ON CLOSE-in business income property worth $45,000. T. WIESENDANGER, 404 W. Sixth.

STOCKS AND BONDS—
and Mortgages.

THE FUTURE OF LOS ANGELES—
IS
MANUFACTURING.
LOS ANGELES
IS DESTINED TO BE ONE OF THE
LARGEST MANUFACTURING CITIES
IN THE WORLD.

Los Angeles is and we believe will continue to grow in manufacturing importance. We advise investing in good local Industrial Securities.

The AMERICAN SOAP COMPANY is a California corporation, is a Los Angeles enterprise and has a promising future.

We therefore advise the purchase of American Soap Company 8 per cent. preferred stock while it may be had at $1.00 per share, and while each share of preferred stock carries with it one share of common stock bonus. The soap business in the United States is an exceedingly profitable one.

Write or call for particulars of this most profitable investment.

JOSEPH BALL COMPANY,
120 West Fourth St.
Ground Floor.

Home Phone 1859 — Sunset Main 8270

We execute orders in all Eastern and local Stocks and Bonds.

WE WILL SELL—
Pacific Home Builders $1.03; Commonwealth $940; 1000 Phoenix $1.35, with only $225 cash; Western Building and Investment $1.14; Original $1.25; Bullion Creek 9¼; Copper Creek 120; Diamond Salt 35c; Submarine Boat 45c; Pyramid 11c.

WE WILL PAY
$1.32 for Home Builders; 13c for Home Makers; $1.30 for Steffer; 12c for Maricopa Queen, Midway Five or Jerome Verde; 23½ for Commonwealth H. B.
H. N. WILLARD, 909 S. Spring. A2608.

FOR SALE—FIRST MORTGAGE $1000 AT 7 per cent. on choice lot worth easily $1200. First mortgage on 3 residences in Globe, Arizona; $500. Each building is insured for $1000 each. Will make liberal discount on these mortgages for quick sale. Call 336 HENNE BLDG. 7th and Hope. Main 2940. A4873.

WILL BUY 1000 SHARES CROWEN ELECtric stock for $25; will sell 5000 Butte Creek Dredging for 5½c a share. Address G box 133, TIMES OFFICE.

FOR SALE — ONE HUNDRED SHARES Pneumatic Transmission and Clutch stock; $0.50. Address K, box 157, TIMES OFFICE.

WILL PAY 15 CENTS FOR 500 L. A. Submarine Boat stock. Address R. D. WOLFE, Long Beach.

WANTED — TO PURCHASE ON TERMS, Consolidated Realty Company stock at $149 per share. Address H, box 15, TIMES OFFICE.

WANTED—GOOD STOCKS OR BONDS FOR 800 acres of land in Texas, tip to $10,000. BOX 704, Colton, Cal.

FOR SALE—
Miscellaneous.

FOR SALE—THERE IS NO EXCUSE FOR bad cooking. Get The Times New Cook Book. Now on sale. Price 25c, postage 5c extra.

FOR SALE — NEW AND SECOND HAND tavern and pocket-billiard tables, hand bowling alleys and accessories; bar fixtures of all kinds; easy payments. THE BRUNSWICK BALKE-COLLENDER CO., 321-323 East Third street. L. A.

FOR SALE—COOKING MADE EASY BY THE Times New Cook Book. Now on sale. Price 25c, postage 5c extra.

FOR SALE—AS A WHOLE OR IN PART, about 2500 gallons of Sherry, Port and Riesling wines, more than 35 years old, of the late William Konig. Nothing like it on the market. Reasonable. Must be sold. See or write to MRS. A. KONIG, Anaheim, Cal. Phone 147Y Anaheim.

FOR SALE — BEAVER BOARD, THE NEW substitute for plaster. Inquire of your dealer or MONTGOMERY & MULLIN LUMBER CO., 400 S. San Pedro st., Los Angeles, Cal.

FOR SALE—TWO GOOD HOUSES, TO BE moved away immediately, 752 and 754 South Los Angeles st. Will be built on. See Third Floor, 621 S. SPRING ST. Phones: Home 10625 and Main 60.

FOR SALE—WHY BUY NEW? SAVE HALF. Windmills, tanks, pumps, engines, also several wagons, buggies, harness, some farm machinery taken trade cheap. DEMMITT, 129 North Main.

FOR SALE—CHEAP, MAN'S ALMOST NEW mink fur coat, Persian lamb collar; need money. 10-8. C. H. SHAPIRO, Hotel Earl Rey, Room 28. 229½ S. Main.

FOR SALE—OR RENT—INVALID WHEEL chairs, physicians' and hospital supplies. PROFESSIONAL SUPPLY, 415 West Fifth. Phone 7622.

FOR SALE—FOR SECOND-HAND WINDmills, tanks, pumps, engines, wagons, buggies, harness. Save half by seeing DEMMITT CO., 129 North Main.

FOR SALE—BARGAINS IN KODAKS AND cameras. We buy and sell anything in photograph line. Expert kodak finishing. CAL. CAMERA EXCHANGE, 323½ S. Spring.

FOR SALE — S. SINGER SEWING MAchine; new; Home, Domestic, White; many big bargains; rented $1.50 month; expert repairing. ARCADE CO., 324 W. 8th.

FOR SALE—LARGE BAKERS' GAS OVEN, cheap. BITTLESTON, Pico and San Pedro sts.

FOR SALE—LARGE DIEBOLD SAFE, MODern, with burglar box. Must sell. 708 GRANT BLDG. Phone 11926.

FOR SALE—LARGE FIREPROOF SAFE, cost $250; will sell for $125 cash; perfect condition. PHONE 9-10 a.m. or 4-5 p.m., F6481.

FOR SALE—3 NO. 4 CHAMPION BLOWER forges, cheap if taken at once. Call at 726 E. 1ST ST.

FOR SALE—THIS SODA FOUNTAIN. WILL sacrifice for $90 if taken at once. Call at 302 E. 1ST ST.

FOR SALE—FINE GAS RANGES AND TWO three and four-burner gas plates. 744 MAPLE AVE.

FOR SALE—MAJESTIC STEEL RANGE, HOtel size; also 6-hole Home Comfort steel range, with reservoir. 746 MAPLE AVE.

FOR SALE—PAID UP TUITION, SCHOLarship, in automobile school, special course. S. W. BUTLER, 3211 San Franco st.

FOR SALE — SURVEYOR'S TRANSIT, A-1 condition, $45. Apply at H. L. SILVER, 422 W. Sixth.

FOR SALE — ONE EDISON MOVING PICture machine; must sell at once. 702 W. EIGHTH. 'Phone West 5200.

FOR SALE — A FINE COLLECTION OF Indian curios just brought from Alaska. Call at 422½ S. FLOWER.

FOR SALE—SECOND HAND FIREPROOF safe, cheap. ANDERSON, 224 S. Los Angeles st.

FOR SALE—USE "ORILEZ" FOR LINOLEUM FINISH. CALL SOUTH 7660.

FOR SALE—TEN STANDS BEES, PATENT hives, $2 stand. 710 W. AVE. 56.

FOR SALE—USE "ORILEZ" FOR LINOLEUM FINISH. CALL SOUTH 7660.

FOR SALE—4-HOLE STEEL RANGE, WITH base plate attached, cheap. 706 MAPLE AVE.

FOR SALE—
Miscellaneous.

FOR SALE—ON TIME PAYMENTS, LACE curtains, portieres, couch covers, rugs, carpets and mattings and furniture, stoves and household goods. OVERELL'S, 700-708 S. Main st. THE BIG STORE.

FOR SALE—
Furniture.

FOR SALE—COMPLETE LOT OF FURNIture at great reductions. Big savings possible in buying now. Actually the best values on the market. Make out your list and come in.

$1 picture, gilt frame	$ .40
$1.50 hammock	.95
$1.60 bowl and pitcher	1.10
$2 stand, solid oak	1.50
$2.25 kitchen table	1.60
$3.50 Axminster rug, 27 by 54	1.75
$3 wash stand	2.50
$4.25 rope portiers	2.95
$4.50 cottage dinner set	3.50
$5 wringer, best rubber rolls	3.75
$6.50 kitchen cupboard	4.75
$9 felt mattress, roll edge	6.75
$13 ladies' dressing table	8.75
$13.50 cast cook stove	10.00
$30 sideboard	21.50

OVERELL'S, 706-708 S. Main st.

FOR SALE—BEAUTIFUL SOLID MAHOGANY office equipment for two rooms, includes large roll-top desk, typewriter desk and new typewriter, letter file, large safe, counting desk, velvet rugs, chairs, all mahogany, cost over $300; will sell for $400. PHONE 9-10 a.m. or 4-5 p.m. only, F6481.

FOR SALE — FLAT DESK, FOUR GOOD chairs, revolving chair, 5 ft. table, 12½x15 green Brussels rug, smaller rug, all in excellent condition, together or separately; must sell immediately. 419 CONSOLIDATED REALTY BLDG.

FOR SALE—PRIVATE PARTY, MUST IMmediately dispose of entire furnishings of six-room bungalow; furniture mahogany and oak throughout; everything new and up-to-date, including house safe, porch furniture, etc. Positively no reasonable cash offer refused. No dealers. Address G, box 97, TIMES OFFICE.

FOR SALE—FURNITURE OF 5-ROOM AND bath, lower flat, only been used 2 months. Must sell on account sickness, part cash, balance monthly payments. Flat rents for $24; ten minutes' walk from Broadway. 329 W. 10TH ST.

FOR SALE—HIGHEST CASH PRICE PAID for furniture and household goods in large or small quantities. We exchange and sell at retail at all times. Regular auction sales Tuesdays, Thursdays and Saturdays, 2 p.m. BRENT'S AUCTION & COMMISSION.

FOR SALE—DRESSER, MORRIS CHAIR, rocker, hall mirror, center table, all golden oak; also box couch, 2 straight cane-seated chairs, small red rocker, Axminster rug 9x11, another 9x9. Call Tuesday, 1217 INGRAHAM ST. No dealers. Broadway 4328.

FOR SALE — THIS WEEK, STARTING Monday at 8 a.m., the greatest bargains in all kinds of beds and layer felt mattresses and oak dressers. THE HOME FURNITURE CO., (Siemer & Wenz.) 857 S. Spring st.

FOR SALE — FURNITURE, HOUSEHOLD goods; excellent condition; sacrifice, brass bed; fine quartered-oak dining set, etc., for cash. Address B, box 285, TIMES BRANCH OFFICE.

FOR SALE—FURNITURE 7-ROOM FLAT, new, $250; flat rents $25.50, all outside rooms, 5 rooms now rented, $28.50. Home 21648. 1242 W. EIGHTH.

FOR SALE—WITHIN TWO DAYS, DINING TABLE AND CHAIRS, PARLOR FURNITURE IN MISSION, CHEAP. NEARLY NEW. 1826 S. HOOVER ST.

FOR SALE—CHEAP, COMPLETELY FURnished five-room flat. Call 1049 INGRAHAM ST. No agents.

FOR SALE — NEARLY NEW ROLL TOP DESK, $18. 621 HIGGINS BLDG.

THINGS ON WHEELS—
All Sorts.

Automobiles.

WANTED — AUTOMOBILE; WILL GIVE choice of several standard player pianos a grand piano as part payment on new 4 or 5-passenger automobile. Address O, box 61, TIMES OFFICE.

REGAL TOY TONNEAU, FULLY EQUIPped, everything possible; electric horn, prestolite, speedometer, top, glass front, extra tire, fine brass trunk rack; looks and runs like new. 961 S. MAIN.

HUDSON, 5-PASSENGER, TOURING CAR, looks, must ride new and is mechanically perfect; fully equipped with everything possible; all new tires and a sacrifice for cash. 961 S. MAIN ST.

WANTED—ROADSTER, 1911 MODEL, NO junk, for 700 shares Southwestern Sugar stock, selling now for $1 per share. Write immediately W. GOODE, Morgan Hotel.

FOR SALE—STANLEY STEAMER, 20-H.P., 4-passenger, prestolite, Warner speedometer, in perfect condition, cheap for cash. Phone SOUTH 4390.

FOR SALE—SACRIFICE, FIVE-PASSENGER, 40 H.P. automobile, "Rutenber" engine, very best of condition, as good as new, top; folding windshield; Gabriel horn; two extra casings; tubes, etc. Must sell at once, only $475; no trade. 123 W. 37TH ST.

SLIGHTLY USED AUTO TIRES, $1 TO $5. Bought—Sold—Exchanged.
Expert vulcanizing at cut rates.
HEALY-SMITH CO. 104 N. L. A. st. Bdy. 3518.

SEVERAL ELECTRIC COUPES AND VICtorias, in fine condition. R. 34 L. ELECTRIC AUTO CO., 2114 W. Seventh st., opp. Westlake Park.

$1495—1911, 7-PASSENGER CADILLAC, FULly equipped, Klaxon horn, just revarnished, good as new, looks like it. AUTOMOBILE CLEARING HOUSE ASSN., 1039-41 S. Broadway.

$900 — CADILLAC, 1910 MODEL, 5-PASSENger, just out of paintshop and guaranteed for six months. Don't buy until you look this over. AUTOMOBILE CLEARING HOUSE ASSN., 1039-41 S. Broadway.

$750—BAKER ELECTRIC RUNABOUT, JUST repainted and batteries overhauled, good as a new car. AUTOMOBILE CLEARING HOUSE ASSN., 1039-41 S. Broadway.

EXPIRED LOAN ON A HIGH-CLASS, LATE model, 5-passenger car permits me to offer it away below market value. See MR. VAUGHN, 1029 S. Broadway.

WANTED—LIGHT AUTO TRUCK IN EXchange for $700 equity in modern six-room bungalow in southwest. Address B, box 295, TIMES BRANCH OFFICE.

E.M.F. IN GOOD RUNNING ORDER, NEW top; newly painted; fully equipped. Late model. Cheap. SOUTH 8306.

FOR SALE—BEAUTIFUL JACKSON 30 H. P. roadster, fully equipped, less than one-year old; value new $1250. Must sell at once for $725. See PETERSON, 332 S. Broadway. Main 555 or 10585.

COLE RACY ROADSTER, JUST THE THING for a speed car. In best of shape; can make you a price. 963 S. MAIN.

FOR SALE—AT A BARGAIN, E. M. F. 30, 5-passenger touring car, in first-class condition, full equipment; owner going East. Phone 28278. 448 E. 42D ST.

WANTED — AUTOMOBILE, 20 TO 30-H.P., late model, good order, pay part cash and part A-1 industrial stock; local incorp. Address G, box 128, TIMES OFFICE.

FOR SALE—2 WHITE STEAMERS, EARLY models, very cheap. RILEY, rear 1140 S. Main.

WANTED—5-PASSENGER TOURING CAR, condition no object, if late model and reliable make. RILEY, rear 1140 S. Main.

WANTED — REST 1912 5-PASSENGER CAR that a clear lot and $500 cash will get. 307 STORY BLDG.

FOR SALE—7-PASSENGER, 45-H.P. "Elmore," splendid condition, ready to run now; might consider trade. Ask for MR. DONOHUGH. Phone 16745.

WANTED — FORD RUNABOUT OR ROADster; must be in good condition mechanically and cheap for cash. Address D, box 294, TIMES BRANCH OFFICE.

FOR SALE—1911 BUICK TOURING CAR, fully equipped, in prime condition; has been driven by owner only; have bought larger car. Address D, box 295, TIMES BRANCH OFFICE.

FOR EXCHANGE—5-PASSENGER AUTO, good as new, $500 for 2-passenger auto, or good team. 1015 W. SEVENTH. Broadway 1332.

WANTED—AN AUTOMOBILE OF STANDard make. I own lots in several different locations, all prices; will give one or more lots for a good machine. 317 S. HILL ST., Desk 7. Write or call, 11 to 3, only.

5-PASSENGER FORD, GOOD AS NEW, MAGter vibrator, electric lights, top, $450, on monthly payments. EAST 3621.

WANTED—MODEL T FORD, WHAT HAVE you to offer? Bring it to 961 S. MAIN, and get the cash.

FOR SALE — CADILLAC 5-PASSENGER, 1911, newly painted, excellent shape. E. H. HAREFORD, Lancaster, Cal.

CADILLAC 30, FIVE-PASSENGER, FULLY equipped and in new condition throughout. 961 S. MAIN.

FOR HIRE—PIERCE 7-PASSENGER AUTO, 5 hours, $10; first, $2; second, $2.50; 25c extra per hour each above 4 passengers. Phone 12623.

OAKLAND ROADSTER, LATEST MODEL, fully equipped and just like new. 961 S. MAIN.

FRANKLIN "G," 5-PASSENGER, FULLY equipped; runs and looks like new. 961 S. MAIN.

AUTOMOBILE BARGAIN FOR CASH, CITY or beach lot $750. Demonstration given. BOYCE, 632 Spring. F1267.

FORE-DOOR OLDSMOBILE ROADSTER—Cost $2500; will sell for cash, $1100. Call MR. MILLS, Ivan Hotel.

1911 BABY PIERCE-ARROW, FORE-DOOR, fully equipped; for cash only. A2784.

FOR HIRE—$2 PER HOUR, 1913, 5-PASSENger, fore-door auto. PHONE MAIN 968.

FOR SALE—CHEAP; GOOD HEAVY ROADSTER, 25-H. P. PHONE EAST 126.

THINGS ON WHEELS—
All Sorts.

Automobiles.

SECURITY MOTOR CAR EXCHANGE—
New and Second Hand Automobiles.
1113-20 S. Main. A2884.

$1250—Sampson 1912, 4 cyl., 35 H.P., 5-pass., fully equipped, used only for a few demonstrations; manufacturers' guarantee goes with this car.

$1050—Kissel-Kar, 4-cyl., 40 H.P., 5 or 7-pass., perfect condition, looks like new.

$750—Parry-Arrow, 4-cyl., 35 H.P. 5-pass., perfect in all respects.

$400—E. M. F. 30, fully equipped and in perfect condition.

$400—Cadillac, 4-cyl., 40 H.P., a dine car for little money, and in first-class condition.

$375—California Roadster, 4-cyl., 40 H.P., trunk on rear, and extra double seat; painted gray.

$325—Brush, in first-class condition; has magneto and speedometer.

$200—Reo, 5-cyl., 5-pass., first-class condition. Call and see them.

1113 -20 S. MAIN.

LEON T. SHETTLER COMPANY,
351 W. PICO ST., MAIN 7094.
HOME 30167.

APPERSON, 45-H.P., 7-pass. $1250
PIERCE, 48-H.P., 5-pass. $1000
PACKARD, "38," 5-pass. $875
ELECTRIC COUPE (cost over $2500) $850
STODDARD, 30-H.P., 5-pass. $775
OVERLAND ROADSTER (4-cyl., 30-H.P.) $675
R. M. F., 30-H.P. $650
INTERSTATE, 40-H.P. $1500

Please don't ask us to describe these cars to you over the phone. If you are interested, come in and see them.

FOR SALE—$1000 CASH. BEST EQUIPPED 1910 Cadillac in city. Just been painted and overhauled. $75 Warner speedometer, Klaxon horn, seat covers, top recently recovered, oversize tires all around, tires show absolutely no wear. Electric tail and side lights. See car at LOS ANGELES MOTOR CAR CO., 11th and Flower.

LOZIER.
LOZIER used cars at attractive prices:
1 6-cylinder, 4-passenger Briarcliff.
1 4-cylinder, 4-passenger Briarcliff.
1 4-cylinder, 5-passenger Lakewood.
1 6-cylinder, 6-passenger Riverside.
These cars are overhauled, repainted, fully equipped, one year's guarantee. Payments or smaller cars in exchange.
Also—
1 4-cylinder, 7-passenger Locomobile.
1 6-cylinder, 4-passenger Franklin.
Fully equipped and in good condition.
HEKING-SPERRY MOTOR CO.,
1036 S. Olive st.
Main 1691. F7635.

WE HAVE ON HAND A FEW 1911, 1910 AND 1909 Cadillac cars which we have thoroughly overhauled and which we guarantee. Call or telephone us and we will send car for inspection.
DON LEE, CADILLAC MOTOR CARS,
1220 S. Main st.
Main 8440. F4110.

FOR SALE—
AT AUCTION
328 CENTRAL AVE.
ONE 2-TON, 30 H. P. KNOX TRUCK, NEW TOP. I WILL DEMONSTRATE THIS TRUCK IS IN A1 CONDITION. WILL BE SOLD FOR NO OTHER REASON BUT TO RAISE MONEY MORGAGE. WILL POSITIVELY BE SOLD WITHOUT LIMIT FOR CASH.
WEDNESDAY, APRIL 3, AT 10:30 A. M.
328 CENTRAL AVE.
WILLIAM N. SNOWDEN, AUCTIONEER.

FOR SALE — AT $800, ONE-THIRD ITS value; 5 to 7-passenger Stearns, really worth $2200, in perfect condition and a wonder for power; no better car for hire purpose or desert trips. Always used as a private car by one family; don't buy a new cheap make car if you are looking for something that will go and come, and stay together. See and ride in this car and you will buy it. No trade. 1134 S. MAIN ST.

FOR EXCHANGE—ESTABLISHED AUTOmobile business for country property in Southern California or San Joaquin Valley. Stock will invoice about $25,000, and will assume up to $15,000. Agency has been established three years. One of the best locations in Los Angeles. Owner is in hospital and must get out in the country. Address D, box 280, TIMES BRANCH OFFICE.

FOR SALE — I HAVE A BRAND NEW 5-passenger Flanders, 20 speed, selective type, 4 doors, better than new; top, glass front, prestolite tank, complete set of tools, must sell this week, going East Saturday; will let you have it for $1425; have had the car only 2 months and will sell for $900 cash only. Address MR. B., P. O. Box 827.

FOR SALE—$165, NO TRADE, 4-PASSENger, side door, light touring car, really worth $500; owner purchased larger car and has no use for this one as part payment therefor; can afford to sell it at this great discount; car downtown every day at 1122 S. MAIN until sold. Don't miss this bargain.

FOR SALE—$850 CASH, MY NEW JACKson, latest style, 4-cylinder, touring car, with top, glass front and all extras; being called back East reason for sacrificing at this price; here is a chance to get a new car for half its cost. Call my residence PHONE 740023.

NO USE FOR 7-PASSENGER PIERCE-ARROW. CAN BE PURCHASED VERY REASONABLE. PHONE WILSHIRE 163.

FOR SALE — $145 CASH, 5-PASSENGER Buick, looks and runs like new, has top, cover and all necessary extras; owner returning East reason for giving this car away; I say giving it away, that is what it means, $145; tires all perfect. See this rare bargain, at 1122 S. MAIN ST.

WANTED—TO EXCHANGE, LARGE FIVE-passenger car in A No. 1 condition; worth $1200 cash; for $500 and small car; two, four or five-passenger. Prefer Ford. Call or phone, ROSSLYN HOTEL, room 212. Owner.

FOR SALE — MODEL T FORD, FIRST-class condition; snap for cash. 3466 VERMONT.

WANTED — AUTOMOBILE FOR EQUITY in $3500 new bungalow. 2228 West 37th st. Will pay cash difference. Call MR. WILSON, 16 Wave Crest, Venice. Business 666.

MY PRIVATE BUICK TOURING CAR FOR sale, $675. I am forced to sell to meet a debt I owe. Car is in A-1 shape, well equipped. Call Home Phone 71304, or call 4080 LEEWARD AVE.

FOR SALE—60-H.P., 7-PASS., HAINES CAR, overhauled and repainted, $650; 60-H.P. Thomas, 5-pass., $400. AUTOMOBILE MOTOR CAR CO., 2311 S. Main. 28326, South 606.

FOR SALE — 5-PASSENGER FRANKLIN, thoroughly overhauled, fully equipped, only $750 cash, no trades. 2114 W. SEVENTH ST.

HERE'S A SNAP, BIG 1911 7-PASSENGER car, cost $2700. Fully equipped, at a big sacrifice for cash. Call up A1567 for a demonstration.

MITCHELL, 3-PASS. ROADSTER, FULLY equipped, A1 condition, $500. Make offer. LION DYE WORKS, 171 Clanton st. Both phones.

FOR SALE — BEAUTIFUL SPEEDWELL roadster, 50-h.p., in perfect order; to see and try it will be to want it. A bargain. 2114 W. SEVENTH ST.

HUDSON ROADSTER, FULLY EQUIPPED; looks and runs like new; 3 new tires; the best car in the city at the price. Call 961 S. MAIN.

FOR EXCHANGE — MY $450 CABINET Grand piano; not a mark on it; for small runabout. 215 W. NINTH.

REMEMBER THE AUTOMOBILE AUCTION Saturday, April 6, 2 p.m. Register your car now at office of
CALIFORNIA AUCTION CO.,
No. 822-24 S. Main st.

WANTED—AUTOMOBILE REPAIR WORK only 25c an hour; work guaranteed; also machine work. MAIN 6642; F4310.

FORD MODEL T, FULLY EQUIPPED; ALSO Presto. This car is in perfect condition. 961 S. MAIN.

HARD UP, MUST HAVE MONEY, $800 takes my 5-passenger, fully equipped Elmore, just like new. OWNER, Room 212 Rosslyn Hotel. 11:30 and 1:30 p.m.

I CAN DEMONSTRATE TO YOU THAT I have the best buy, 5-passenger car, in the city for cash at once. Address L, box 12, TIMES OFFICE.

AUTO PARTS, ENGINES, TIRES, ETC., sold, exchanged. METZ, 921 S. Main. F1958.

Motorcycles.

FOR SALE—MOTORCYCLE, 7 INDIAN, fully equipped, cheap. 1004 W. 11TH ST.

Wagons and Carts.

FOR SALE—CHEAPEST IN TOWN!
WAGONS BUGGIES HARNESS.
Cash or payments.
HEALEY SMITH CO., 104 N. Los Angeles st.

FOR SALE—LARGE LAUNDRY WAGON $85. Good condition. Fine for bakery or wet wash route. 628 SAN PEDRO ST.

WANTED—LIGHT BAKERY WAGON. Address Box 85, TIMES OFFICE, Pasadena.

LIVE STOCK FOR SALE—
Horses, Cattle, Mules, Etc.

FOR SALE—SADDLE OR DRIVING PONY, 900 lbs.; gentle for ladies and children; city broke and perfectly sound, with saddle, rubber-tire buggy, harness, a beauty at $150 for outfit. Inglewood, corner of Queen and Eucalyptus ave. C. G. HOUSEMAN.

FOR SALE — ARE YOU LOOKING FOR cheap horses, wagons, buggies, harness? We have several taken trade cheap. DEMMITT CO.'S YARD, open Sunday, 515 Yale, North Broadway to Alpine, two blocks west. Bdwy. 3950.

FOR SALE—HORSE, WEIGHT 1200 LBS., true puller, double or single, city broke, $65 if taken at once. 137 E. 25TH.

FOR SALE—2 HORSES, CITY BROKE, TRUE pullers, double or single, $85 for the pair; will separate. 2900 S. MAIN.

FOR SALE—ONE GRAY HORSE, WEIGHT 1150 lbs., age 8 years, good worker; will sell for $75, as owner is going North. 639 LAMAR ST. East 525.

FOR SALE—ONE SORREL HORSE, 4 YEARS old, weight 1150 lbs., first-class in every way, works single or double; one brown mare, weight 1300 lbs.; also one well-broke saddle mare. Call at 1420 SAN PEDRO ST.

FOR SALE—JACK MULE, WORK ANY place or ride; fast and true; weight about 900. Worth $150. Price $100. 1155 WEST TEMPLE STREET. WERTZ.

FOR SALE — SOUND, GENTLE, 1000-LB. chestnut driving horse, with harness and Columbus leather topped buggy; all in first-class condition; price $100. 145 E. 15TH.

FOR SALE—FRESH MILK GOAT; LEAVING town, will sell reasonable if taken today; 2½ quarts; very gentle. 1228 N. HILL ST.

FOR SALE—RED SORREL, 16 HANDS, 8 years old, extra fine driver, and not afraid of anything; make fine business horse; sell $100; worth $175. PHONE 24053.

FOR SALE—JUST ARRIVED WITH 20 HEAD of cows, giving from 3 to 8 gallons of milk each daily; will sell cheap, or exchange for smaller milker. 2129 N. MAIN. East 220.

FOR SALE—MARE, 8 YEARS OLD, SOUND, city broke, good traveler, suitable for delivery or solicitor, $85 if taken at once. 137 E. 25TH.

FOR SALE—$50, BUY A GOOD 1200-POUND work horse. 1623 E. 20TH ST. Take Hooper ave. car.

FOR SALE—7 COWS, 4 OF THEM JUST fresh, and a lot of chickens and stockyard. 5137 CENTRAL AVE.

FOR SALE — GOOD SOUND 5-YEAR-OLD pacing horse, harness and Moyer buggy. 107 N. MAIN ST.

FOR SALE — MILCH GOAT, WITH TWO kids, fresh one day; over 2 quarts. PHONE 26502.

FOR SALE — SPAN OF YOUNG DRIVING horses, gentle, broken. Address Y, 1214 EL CENTRO ST., South Pasadena.

FOR SALE—20 FINE DAIRY AND FARMing cows. 1018 E. 41RD ST. South 2122.

FOR SALE — 5-GALLON COW, FRESH 3 months. 120 N. INDIANA ST.

FOR SALE—FRESH JERSEY COW, FINE rich milker. 4613 CENTRAL AVE.

FOR SALE—GOOD OLD MULE, CHEAP. PHONE EAST 3561. 21023.

FOR SALE — GOOD, DRIVING MARE, 900 pounds. Call 4521 SOUTH PARK AVE.

LIVE STOCK FOR SALE—
Poultry, Birds, Dogs, Cats, Etc.

FOR SALE—TODAY, 2000 BABY CHICKS, 10 kinds, 10c and up. All kinds of hatching eggs at low prices. Turkey eggs, $1.50 for 12 Mammoth Bronze eggs. Duck eggs, 75c per dozen. Guaranteed. 2000 thoroughbred hens and cocks on hand always. Visit us. PIONEER HATCHERY, 112 E. Eighth. Main 6451, F1635.

FOR SALE — BREEDING DUCKS, IMPERial Mammoth White Pekins, Rankin strain. Also day old ducklings and eggs for hatching.
LYNWOOD DUCK FARM.
Largest Duck Farm in Southern California.
R. F. D. No. 2, box 54A.
Main 1361. Los Angeles, Cal. 10623.

FOR SALE — HATCHING EGGS, SEGGER'S great laying, prize winning strain; high-grade Buff Leghorns and Rhode Island Reds; single setting or hundred lot; visitors welcome. Prices reasonable. 1434 LOGAN ST., Los Angeles.

FOR SALE — WHITE PLYMOUTH ROCK eggs for hatching, from choice stock, "Baxley strain," none better, $1.50 per setting, $5 per 100. VALLEY VIEW POULTRY RANCH, 718 N. Louise st., Glendale.

FOR SALE—QUALITY WHITE PLYMOUTH rock eggs for hatching. E. S. LAWYER, 724 S. Spring st. A4632.

FOR SALE—GOLDEN BUFF LEGHORN eggs that will hatch prize-winning stock. Call 1727 W. 80TH ST.

WANTED—LIVE OR DRESSED BELGIAN hares; highest prices paid. WESTERN FISH CO., 136 S. Spring. Main 1224.

FOR SALE—BEAUTIFUL ANGORA KITtens. Phone WEST 5622.

Dogs of All Kinds.

FOR SALE—AT S. R. STORE, 629 W. 6TH St., Phone Main 3647, Pit bull terrier, a grand fellow. Assortment of Silk Spitz puppies, Scotch Collie puppies and trained Scotch Collie, 3 English bull pups, 2 White English bull terriers 7 weeks old.

FOR SALE—JAPANESE SPANIEL; ORANGE and white; very small, perfectly healthy. Phone 74009. Address 1783 W. 36TH ST. Take Adams st. car.

WANTED—MALE COLLIE PUP, NOT OVER 3 mos. Address L, box 8, TIMES OFFICE.

LIVE STOCK WANTED—
Of Various Kinds.

WANTED—WILL BUY 2 TO 4-WEEKS-OLD Pekin ducklings or young turkeys; nothing under one week old wanted unless price is very low; might use Toulouse goslings also. CHAS. C. PORTER, 208 O. T. Johnson Bldg. F4304.

WANTED — HIGHEST PRICE PAID FOR calves, beef cows. HANNON BROS., 1452 E. 20th, 25635, South 3291.

WANTED—BEES—WHAT HAVE YOU IN standard hive or otherwise. Give full particulars. J, box 126, TIMES OFFICE.

WANTED—CALVES, BEEF COWS, BULLS. J. BACK, 3715 Woodlawn. 29540, Bo. 6997.

ASSAYERS—
And Assaying.

JAS. IRVING & CO. HAVE REMOVED TO 107 N. Spring st. Phone A2871. Gold refiners and assayers. Cash for gold and silver and ores.

H. A. PEREZ, ASSAYER, CHEMIST AND metallurgist; highest references. Established 1895. 129 N. MAIN ST.

MORGAN COMPANY, GOLD AND SILVER refiners. Cash for ore and bullion. 227½ S. MAIN ST.

H. L. PAYNE, ANALYTICAL CHEMIST. Office, 222 W. FIRST ST. Both Phones.

ATTORNEYS—
And Counselors at Law.

WE HANDLE ALL KINDS OF LEGAL BUSIness. Fees reasonable. No fee without success. 16 years in business. Free legal advice by expert counsel in all cases handled. BECKER LAW AND COLLECTION AGENCY, 212 TO 216 FERGUSON BUILDING, Third and Hill. Main 2139.

WE SETTLE OUT OF COURT. LEGAL advice free by competent attorney. Make a specialty of all accident cases. Collection everywhere. C. H. HUTCHISON & CO., Suite 512, Exchange Bldg., 321 West Third. Phone A3441.

DO YOU NEED A LAWYER? ASCERTAIN your rights. Safeguard your property. Secure your interest. E. HARDESTY, Attorney and Notary, 539 Higgins Bldg., 2nd and Main

PROMPT ATTENTION, OLD ACCOUNTS, ROBERTS, 505 Mason Bldg. Main 3015, F7636.

AUCTIONS—
And Auctioneers.

CON WALTERS, AUCTIONEER, SELLS furniture, live stock and realty. 302½ E. ADAMS. South 5803.

D. A. VAN HORN, REAL ESTATE AND Auctioneer, Office 219 W. 60TH ST. Phones, South 821, 28902.

BOILERS—
And Boiler Makers.

L. A. BOILER WORKS, MFRS. OF BOILERS and tanks. Special attention to repair work. REDONDO ST. Tel. E. 2256, A1829.

BOOKS.—

MORE COMPLETE THAN ANY PREVIOUS issue. The Times New Cook Book. Now on sale. Price 25c, postage 5c extra.

BIGGER AND BETTER THAN EVER, Times Cook Book. Now on sale. Price 25c, postage 5c extra.

SPLENDID RECIPES FOR PIES, PUDdings, pastry and candy in The Times New Cook Book. Now on sale. Price 25c, postage 5c extra.

MODELS—
And Model Makers.

MODELS AND SPECIAL MACHINERY built to order. NATIONAL MACHINE WORKS, 614 N. Main.

WHEN OTHERS FAIL ON GEARS, PERfecting model works, try 1360 S. MAIN ST.

DETECTIVES—
And Detective Agencies.

PERSONAL—WHY TAKE CHANCES? When you need local advice or the services of a physician, do you go to inexperienced, incompetent ones? No, you get the best, if you need the services of a detective get the best, experienced, competent man, bring your business to us; you are safe here. Best of references, correspondents all over United States. CITIZENS DETECTIPE AGENCY, Suite 19, 462 S. Broadway. Broadway 2110. F5040.

DETECTIVES—
20th Century Agency. All legitimate investigation and shadow work. 580 TOWNE AVE., Room 1. Office Phone Main 8219.

EDUCATIONAL—
Schools and Colleges.

LEARN TO COOK, RECIPES BY FAMOUS chefs to be found in The Times New Cook Book can readily be mastered. Now on sale. Price 25c; postage 5c extra.

FRENCH TAUGHT BY NATIVE LADY teacher. A3073; BROADWAY 5743.

LOST, STRAYED, FOUND—
And Stolen.

LOST—SMALL PURSE, CONTAINING MONEY and check, on 39th st. and Normandie ave. Return to 1234 W. 39TH ST. Phone W. 1234. Reward.

LOST—BETWEEN ROSEDALE CEMETERY, by way of Pico st. and N. Broadway, the crank of a touring car. Finder please notify A. L. SIVYER, 200 E. Avenue 41, who will call for it and pay reward.

LOST—GOLD WATCH, SILK

Cities and Towns of Los Angeles County.

NEWS REPORTS FROM CORRESPONDENTS OF THE TIMES.

Pasadena.

IS OPPOSED TO INTERVENTION.

President Ripley Advocates Policy of "Hands Off."

Pasadena Council Will Pass on Liquor Question.

David Starr Jordan Speaks on Universal Peace.

(Office of The Times, 32 N. Fair Oaks avenue.)

PASADENA, April 2.—E. P. Ripley, president of the Santa Fe Railroad, arrived in Pasadena yesterday, and is at the Raymond Hotel for a few days. Whatever may be the outcome of speculation as to the possibility of intervention in Mexico by the United States he declares that if such a course were taken it would be the worst thing that could happen.

"That is the very last thing," he said, "the very last. I think that whatever stable government is formed in Mexico American capital will not be pinched."

President Ripley declares that his visit here is not made in any official capacity, and that he has no information to give out concerning the railway.

"Not a word," he said. "I have nothing to say. I am here on a purely social visit."

In answer to a question as to whether the Santa Fe will follow the example of the Southern Pacific road in electrizing some of its Southern California lines, he stated:

"No, as I understand, it is just some of the interurban lines that the Southern Pacific is electrizing. The Santa Fe hasn't any such, and is not contemplating any change."

MAY DRAFT NEW CHARTER.

Members of the City Council held a conference at the office of Mayor Thum last night, and today the Council will probably take definite action in the liquor situation, as to calling an election. No forecast of what this action will be was given last night.

The election of freeholders and the drafting of an entirely new charter, adapted along the lines of the commission form of government, may be the ultimate outcome of this and the other questions of proposed charter revision.

The City Charter Revision Commission has held out for a postponement of the solution of the problem until next fall, that it might have all of the proposed amendments ready to be voted on. If an immediate election is called, it is declared, no other charter amendments may be voted on for two years.

George F. Kernaghan, one of the members of the Charter Commission, yesterday declared:

"If an immediate election is called the Charter Commission will probably do one of two things, either drop for the time being the matters now considered, or else recommend the election of freeholders and the ultimate adoption of an entire new charter, providing for a commission form of government."

The other members of the commission are: City Atty. Carr, Willis I. Morrison, former Mayor Thomas Earley, Garfield R. Jones, M. E. Wood, J. L. Mothershead, C. T. James, C. W. Bell, A. L. Rowland, James S. Bennett, Dr. Solon Briggs, James Edmondson, J. M. Harvey and J. W. Morin.

MANY HEAR JORDAN.

The address of President David Starr Jordan of Stanford University on the "World Peace Movement," at the Pasadena Presbyterian Church last night drew a crowd that filled the chapel, where he spoke.

In a word, he declared that no war between great nations is now possible because of the interests each has in the others, and that internal warfare and warfare caused by larger nations taking smaller ones will not long continue.

He called attention to the fact that Harvard College is valued at about the same figures as two battleships, and can be maintained at the cost of maintenance of two battleships.

"The world has changed," he said. "We are now beginning to be neighbors with the whole world. It would be better to stop building battleships and build a few more Harvard colleges."

Referring to talk of danger of an attack on the Isthmus of Panama, he said: "No nation would attack the isthmus. It would be committing suicide to do so."

He made light of the Japanese war scare, declaring that Japan is most friendly nation to the United States.

PHILANTHROPIST SPEAKS.

William R. George, founder of the George Junior Republic at Chino, was the guest of honor at a reception given at the Hotel Maryland last night. He made an address, explaining the manner in which the institution is conducted. There were several other addresses.

Among those present were many prominent residents of the city and much interest was expressed in the welfare of the republic.

TO CONSTRUCT FOUNTAIN.

The Board of City Commissioners yesterday granted the Pasadena Horticultural Society permission to construct an electric fountain at the north end of Central Park. It is to be primarily an attraction for the coming flower show, but will be constructed so as to be a permanent improvement.

Rev. Seth C. Reeves, who lives at No. 660 Elizabeth street, yesterday appeared before the commissioners and pleaded with them to spare five pepper trees near his home, which are in line of proposed street improvements. So earnest was the clergyman's request to change the line of the sidewalk rather than cut down the trees that Mayor Thum declared he will discuss the matter with the members of the City Council today.

ON THE MOUNTAIN.

John Ross of Duerfermline, Scotland, chairman of the Carnegie Duerfermline board of trustees, and Robert S. Woodward, president of the Carnegie Institution of Washington, spent last night at the observatory on Mt. Wilson. They arrived the night before, and, accompanied by Prof. George E. Hale, ascended the peak early yesterday morning.

The statement was made over the telephone last night that while they are busy inspecting the observatory, there is nothing of interest to make public. They will probably remain on the mountain for several days.

TO ORGANIZE TONIGHT.

At a meeting to be held at the rooms of the Pasadena Board of Trade this morning a Pasadena branch of the National Citizens' League will be organized. The following already have subscribed their names as members:

H. I. Stuart, president of the Union National Bank; E. H. Groenendyke, vice-president of the Union National; Henry Newby, president of The Pasadena National; Charles N. Post, vice-president of the Pasadena National; E. J. Pyle, cashier of the Pasadena National; William H. Vedder, president of the First National, and R. D. Davis, president of the Pasadena Board of Trade.

WOULD HAVE CHILDREN SING.

If plans being made by George Mulford, leader of the Pasadena Municipal Band, are carried out a chorus of 1000 school children will be a musical feature in Central Park in the near future.

Mulford thinks that this would not only call attention to the Municipal Band concerts and make them greater attractions, both to residents of the city and to visitors, but that it would simulate interest in music on the part of the children.

CITY BRIEFS.

Following the death of Edward A. Russac, who was killed while crossing the Santa Fe track at Los Robles street in an automobile recently, a change in the time of attending gates in the city was made by the railroad yesterday. An additional man will be employed, and the gates will be operated from 6:30 o'clock in the morning, instead of from 7:30 o'clock, as has been the custom.

The 15th inst. has been set as the date of the election of Co. I, N.G.C., that was ordered last week. A captain and second lieutenant are to be chosen.

A North Side Improvement Association is soon to be organized by residents in that part of the city.

Frederick Neis of No. 301 North Raymond avenue reported to the police yesterday that his place was burglarized last Sunday night. Two revolvers, a watch, a fountain pen, several knives and a diamond glass cutter were taken.

Pasadena Elks will install new officers at Elks' Hall tonight.

There are 100 members of the class which will graduate from the Pasadena High School this spring. This will be the largest graduating class in the history of the school.

Wadsworth sells paints.

Old mahogany sofa with antique Killem cover, worth $200, for $125. Wigwam, No. 61 North Euclid.

Your Easter gloves will fit well and wear well if bought at Hertel's.

A few large rooms with pleasant outlook, attractive porch, unsurpassed table at Miss Tileston's "Little Inn," No. 98 South Euclid avenue.

Foothill ranches in beautiful La Canada Valley. H. L. Hayman.

Hotel Vista del Arroyo, Pasadena. Choice rooms with board at El Morera, No. 158 North Euclid.

PLAN SCENIC BOULEVARD.

Property Owners in South Santa Monica to Create a Picturesque Driveway on Hillside.

SANTA MONICA, April 1.—If the plans of hillside property owners in the southern part of the city should succeed, it will be but a short time until a scenic boulevard will extend along the top of the hill, connecting Santa Monica and Venice by one of the most attractive scenic driveways in the country.

The proposition submitted, is to open Beverly street through to Fremont avenue. It would be an eighty-foot highway for the entire distance and would afford an unobstructed view of Point Firmin, Catalina and Point Dume on the west and south and the snow-capped peaks to the east. Property owners within the district are preparing their plans for proper presentation before the City Council.

NEWS BRIEFS.

The building permits issued during the first three months of the new year are more than two-thirds as large as those taken out during 1911, which was a record-breaking year. Those issued during March alone equaled in valuation all of those for the year 1909. There were 528 building, plumbing and electrical permits during the quarter. These paid fees aggregating $1111.75 and represented an aggregate outlay of $564,540, distributed as follows: January, $95,025; February, $104,040; March $195,475; group of new High School buildings, $170,000.

Local fishermen who frequent the piers for pleasure fishing, made complaint that during the early morning hours, the Japanese from Port Los Angeles are to be seen a few hundred yards off shore drawing their seines. This they do every morning, and, as a natural result, the fishing near the shore is ruined.

VENICE

VENICE, April 1.—The builders of Venice set a new mark by taking out permits during March for new buildings to the amount of $158,600. This is the best month in the history of Venice. This brings the total for the first three months of the year to $261,250.

Police officers all along the bay are hot on the trail of the criminal April fool joker. This year the insanity displayed itself in telephone calls to doctors, the police and to undertakers. The fire department luckily escaped, but the ambulances and dead wagons were sent on wild goose chases to homes that had not been bereft. In like manner, the police officers were sent in mad haste to houses in which there was reported to be immediate need of the police. Doctors were called in a hurry to treat imaginary patients. If the officers should be able to run down the culprits, it is promised that examples will be made of them.

REDONDO BEACH.

REDONDO BEACH, April 1.—The death of Mrs. Pearl Harlow, wife of R. R. Harlow, occurred yesterday at her home on Broadway from tuberculosis. Mrs. Harlow was 26 years of age and is survived by her parents, Mr. and Mrs. C. Barnett; a sister, Mrs. A. L. Jones, and a widower. Mr. and Mrs. Harlow had but recently come here from San Diego, where they went about a year ago from here in hopes that the change would be beneficial to her health. The funeral arrangements cannot be made until the arrival of Mrs. Harlow's father, Mr. Barnett, who is expected here from Phoenix, Ariz.

A mass meeting has been called by the Woman's Progressive League for next Saturday afternoon in the Council chamber of the City Hall, at which the candidates for office for the coming municipal election will be asked to state their platforms.

Long Beach.

SHOT TWICE AND THEN SLASHED.

Los Alamitos Murderer Gave Victim No Chance.

Slain Man Was a Brother of Slayer's Wife.

Ministerial Association Gives Up Sunday Services.

LONG BEACH, April 1.—Dr. W. B. Hill and Constable Hawkins were called to Los Alamitos at midnight, the one to minister to a dying man, the other to arrest the murderer. The victim, A. Valles, died at 4 o'clock this morning and the murderer, found hiding in a house, was arrested and is now in jail.

The tragedy was due to the ill-treatment of Valles's sister, by her husband, Manuel Bambela, causing bad blood between the two men. Last night at 11 o'clock Bambela went to Valles's house and called him out, and upon Valles's appearance shot him twice in the chest and then drawing a spring knife, Bambela made a quick lunge at Valles, almost disembowelling him. Dr. Hill found the man unconscious when he arrived and notifying the Coroner of Orange county, in whose jurisdiction the affray occurred, had the injured man taken to a hospital in Santa Ana, where he died.

PREFER CONCERTS.

The Ministerial Association which some weeks ago planned a series of religious services at the Auditorium on Sunday afternoons, cutting short the concerts given for the entertainment of the visiting public, are said to have had a change of heart and contemplate discontinuing the meetings.

They claim to have discovered that the meetings do not reach the visitors as they intended, and that the greater portion of the audiences are their own parishioners, who then feel surfeited with Sunday services, the result being that there is a decided falling off in church attendance at the night services. Dr. Rasmus of the First Methodist Church has given out that he will announce no more afternoon Auditorium meetings from his pulpit.

RANCH LIGHT SYSTEM.

What is said to be the only plant of its kind in Southern California is the electric light plant just installed on the Bixby ranch. The electricity is generated by water power provided by a flowing well operating a motor of sufficient power to run milk separators and furnish lights for the cattle sheds, pump houses and other buildings.

CONTINUED GROWTH.

The continued growth of Long Beach is shown in figures of the postoffice given out today. Receipts during March were $6,273.91, a gain of 14 per cent. over the same month last year. Receipts for the quarter were $18,638.73, a gain of 12 per cent. over the same quarter in 1911.

NEWS BRIEFS.

Dr. F. R. Felt and wife, who have spent seventeen years in Central India as missionaries, are home after an absence of six and a half years and will take a two-years' rest, spending much of the time in Long Beach with Dr. Felts's parents. Their location in India was at Jabal Pur, close to the jungles and Dr. Felt had many exciting experiences with wild animals and brought several valuable skins home with him.

Roscoe Brown, employed by the Craig ship plant, was injured badly this afternoon, when a heavy plate of iron fell upon him, cutting and crushing his left leg. An artery was severed, but an improvised tournequit checked the flow of blood until medical aid reached him.

Held pending investigation the police have a man who gives his name as John Bosmack and Jack McCartney. He has been picked up twice acting suspiciously and Los Angeles will be asked for his record, which is believed to be a bad one.

The steam schooner Marshfield came into the inner harbor last night and went on the Craig drydock for repairs and overhauling.

Coronado has a fine new grill.

ELECTION FIGHT WARMS.

Hermosa Beach Candidates Are Making Things Hum in Their Effort to Line up the Voters.

HERMOSA BEACH, April 1.—As the time for the coming municipal election next Monday draws closer, the campaign of the numerous candidates for office is growing very lively. Oscar J. G. Foss, Allison E. Richardson and Fred L. Kelterer are candidates for Trustees for a term of four years, to which office two are to be elected. For Trustees for two-year term there are four contestants, Joseph P. Luxford, Peter B. Guernsey, Milton Q. Stuard and Walter B. Burt, for which office there are also two Trustees to be chosen. The candidates for the office of treasurer are George C. Scoles, Edwin B. Smith and Emma Bowers; for clerk, E. McCoskey, Charles E. Cobb and George A. Cleveland.

NEWS BRIEFS.

Members of the Woman's Progressive League as individuals have endorsed the following ticket: Trustees for four-year term, Allison E. Richardson and Fred J. Kelterer; Trustee for two-year term, Peter B. Guernsey and Milton Q. Stuard; treasurer, Emma Bowers; clerk, George A. Cleveland.

The election for school trustees on the grammar and High School boards will be held the Friday preceding the municipal election. Mrs. Alice Porter is the only candidate running on the grammar board and J. P. Luxford and Mrs. Mary Lloyd are candidates for trustees on the High School board.

Recent arrivals at Hotel Berth are Miss L. G. Corum, Paris, France; E. J. Murray, Los Nietos; Miss Josie Wilson, Barstow; Mr. and Mrs. J. N. Hartshorn, Pasadena; R. G. Edinger, Los Angeles; W. P. Robertson, Los Angeles; Mr. and Mrs. C. F. Smith, Los Angeles, and L. R. VanBibber, Los Angeles.

Hotel del Coronado. Ideal service.

TROUT FISHING IS SPLENDID.

Indications Are That Best Season of Years Will Be Enjoyed in Vicinity of Azusa.

AZUSA, March 31.—The fishing season in the San Gabriel Canyon promises to be one of great interest to the sportsman this year. The river is clear as crystal, the trout are abundant, and all conditions are favorable.

NEWS BRIEFS.

The stages to Fellows's Camp and Rincon are running regularly now, and a large number of people went up to both places yesterday and today. The fine work done on the road during the past few months makes the trip to the canyon a very different thing now from what it was even a year ago, and it is safe to say that the road even where this new work has not yet reached it was never in better condition. There have been no hard rains this season to wash out crossings, and so the trip is an unusually easy one at present.

Several guests have gone up to the Bait Club; a number of boys are at "Plain View," Judge Wilbur's clubhouse; John McDonald is a guest at Fellows's Camp, and Mr. Butcher of Venice is expected there the first of the week with a large party of friends.

COVINA PIONEER PASSES.

Veteran Eckles Who Arrived When Town Was Sparsely Settled Country Dies at Pacific Grove.

COVINA, April 1.—Telegraphic news was received today of the sudden death of J. S. Eckles, a soldier of the Civil War, and a citizen of Covina since 1883, who died at Pacific Grove. The cause of death was heart failure.

The old soldier came to Covina when the valley had but few residents. He was always prominently identified with the growth of the community, and at one time owned a large amount of property here, but his interests have recently been transferred to Pacific Grove and other places. Mr. Eckles was one of the first owners of the Covina Argus, the local newspaper. He was always a leading spirit in the Memorial Day exercises in the valley, and was a man beloved by everyone.

Besides a widow, he leaves one son, Arthur Eckles of Covina, and a daughter, Mrs. Carl Warner, wife of the minister of the First Methodist Church of Palo Alto. Local Civil War veterans are preparing to participate in the funeral exercises, which have not, as yet, been arranged.

HAS PARALYSIS.

After having traveled across the United States from Iowa to visit his daughter, Mrs. Hugh Congdon, of Charter Oak, near Covina, J. E. Fuller, a prominent eastern business man, was stricken with paralysis and now lies in a serious condition at his daughter's residence.

BUILDING PERMITS ISSUED.

March Was a Banner Month in Construction in Pomona—Beats First Quarter of Previous Year.

POMONA, April 1.—Local building permits issued by City Building Inspector Cowles during the month of March aggregated $66,750, or $33,075 more than for March, 1911. The building record for January, February and March of this year is $62,250 in excess of the amount of building done for the first three months of 1911. Last month a $14,000 permit was taken out for the addition to the Fender block on Garey avenue, and $20,000 additional for the office building of the Pomona Investmefit Company, at Third and Thomas streets.

NEWS BRIEFS.

A special train arrived from Los Angeles this morning bringing 150 Los Angeles High School cadets, under direction of Physical Director Featherstone, who have gone into camp for a week, just north of Ganesha Park. The boys will be under military discipline while here and will drill, go through military maneuvers and hold athletic contests. They have been officially welcomed by Mayor Matthews and the local High School students are planning several affairs in their honor.

At a stockholders' meeting of the American National Bank held on Saturday afternoon it was voted to increase the directorate of the institution, and the election of the following new directors, Messrs. A. J. Waters and A. M. Chaffey of Los Angeles, and E. S. Gatch of South Pasadena, was unanimous.

A wireless telegraph outfit is being installed at the science hall of the local High School by members of the physics department, under the supervision of Prof. M. Fluckey.

The engagement of Mrs. Mildred C. Alderman of this city and Edward C. Taliant of Santa Barbara, is announced. Mrs. Alderman has been head of the domestic science department of the public schools here for some time, and the wedding will occur in June following the closing of the schools.

RELIEVE THE CONGESTION.

Inter-City League Will Make Every Effort to Serve the Interest of All Concerned.

SOUTH PASADENA, April 1.—Prospects for the alleviation of the traffic congestion in Los Angeles, which results in tedious delays in the South Pasadena service, are bright, as a direct result of the activities of the Inter-city Commission of Eighteen. Saturday morning representatives of this committee met a committee of the City Council of Los Angeles, Paul Shoup of the Pacific Electric and William Dunn of the Los Angeles Railroad Company in the City Council chambers in Los Angeles, and as a result of this meeting, a tentative plan will be drawn up and submitted at another meeting which will be held next Saturday morning.

That immediate relief of the Main street congestion is absolutely necessary to the future growth of Pasadena, South Pasadena and Alhambra, and that such a step would make increased business in Los Angeles was realised by all. The railroad men stated they were willing to do anything within reason, and their power, to better the suburban service. The Inter-city Commission represented by H. J. Goudge, William Hazelett, J. C. Brainard and John D. Reavis, and George F. Kernaghan representing the Pasadena Board of Trade, pointed out that all experts agree that another outlet besides Main street, is needed for suburban cars running to the northeast, the final relief to be derived by the building of a subway or an elevated railroad. Relief is demanded at once, and the inter-city representatives pointed out that San Pedro street offered the best solution of the problem for the time being, and that the problem of a local line has no bearing in the inter-city problem.

NEWS BRIEFS.

Advantage is to be taken this week of the closing of the public schools for their Easter vacation to attend to minor repair work, and thoroughly clean and overhaul the different buildings.

Prof. Thomas Harrison Reed of the University of California, to which the South Pasadena High is accredited, was a visitor at the High School last week and expressed himself as well pleased with the character of the work and methods of instruction.

Two cases of pneumonia have developed in the family of Mrs. Dahl, No. 1138 Meridian avenue. Her 15-year-old son is at the hospital, and the 12-year-old daughter is being taken care of at home.

April glorious at Coronado.

TO FLOAT TODAY.

SANTA BARBARA, April 1.—[By A. P. Night Wire.] That the tank steamer Rosecrans, which was wrecked on the rocks at Gaviota several weeks ago, would be floated tomorrow and started to San Francisco for repairs was expected as the result of the wrecking crew's work on the vessel today. The seamen succeeded in moving the ship 200 feet.

Wire Coronado for rooms now.

Glendale.

FRAUD CHARGED IN LAST ANNEXATION ELECTION.

GLENDALE, April 1.—A bomb was hurled into the camp of the rejoicing annexationists at this place today when the faction led by Sidney Dell, which opposed annexing of Casa Verdugo and other territory to the north of this city to Glendale at the election held Saturday, stated that they would contest the election on the grounds that several citizens residing in the northern territory and wishing to vote against annexation were refused the right on the ground that they were not legally registered. Those opposing annexation claim that other irregularities occurred also.

In answer to this threat the annexationists claim that illegal tactics were resorted to by their opponents. This faction asserts that since the election it has been definitely learned that four of the votes cast by those opposing annexation were cast by voters who were not registered and that other questionable tactics are being investigated.

NEWS BRIEFS.

The Progressive City ticket boosters entered the fight for the city's official positions in earnest this morning. Several thirty-five-foot banners bearing the words "Progressive City Ticket, Election April 8. For City Trustees, J. W. Lawson, Frank J. Showalter, T. W. Watson; City Clerk, G. B. Woodberry; City Treasurer, G. B. Hoffman," were strung across the street. Considerable printed matter is being prepared by this organization and will be distributed throughout the city this week.

The third of the series of four elections in this city during a period of two weeks will be held Friday in the Glendale grammar school district, when the school trustees will be chosen. Candidates for grammar school trustees are: Three-year term, Mrs. J. N. Witham, 310 Lomita avenue; A. B. Heacock, 507 West Ninth street. Two-year term, J. O. Elliott, 1508 Ivy street; C. D. Hellyer, 1453 Milford street; Dr. C. S. Westlake, 1458 Oak street. One-year term, Dr. T. R. Croswell, 1236 Valley View road. For High School trustees the candidates are Dwight Griswold, corner San Fernando road and Cypress avenue, Tropico; Dr. A. L. Bryant, Jackson street, Glendale; C. W. Young, Eagle Rock. The precincts for this election will be three in number and will be as follows: Precinct No. 1, southeast corner Dryden street and Brand boulevard; Precinct No. 2, tent at 549 West Fourth street; Precinct No. 3, tent at 1111 West Fourth street. Louise street is the division line of the precincts dividing east from west.

The Glendale Civic League will hold a special meeting in Knights of Pythias Hall on Brand boulevard, tomorrow night. Candidates for city offices at the coming election will address the meeting. There will also be a musical programme.

THE LAND OF MILK AND HONEY NOW HAS

A Rival in the Land of Water and Money

The San Jacinto Board of Trade People are making bids for settlers, feeling confident that they are offering the best and cheapest high-class ranch and fruit lands to be had in any section, barring none in the whole State. These lands have not been advanced since this Great Water Discovery. Therefore a moment should not be lost. The wise will make their selection before the price is trebled, or even quadrupled. Home, back Home, was never like a Home in the Beautiful SAN JACINTO VALLEY, for either ranch or business purposes. No desert in this Valley, every foot under a high state of cultivation. Its products excel those raised in any other district. The soil is easy to work, just like one big, mellow garden. Its climatic condition is perfect.

The New Water Discovery made recently places this Valley in the most envied and sought after location in the whole State.

A Committee with autos has been appointed to show everybody around free, and we extend a hearty invitation to all of our good neighbors to see this beautiful little Valley of ours in all its glory. Come over on the Santa Fe in the morning, back in the evening. The San Jacinto Board of Trade, San Jacinto, Cal.

LOOK for another message in this paper tomorrow. Send card for photographs and further particulars.

GRAY HAIRS QUICKLY VANISH IF YOU USE SAGE AND SULPHUR

A feeling of sadness accompanies the discovery of the first gray hairs, which unfortunately are looked upon as heralds of advancing age. Gray hair, however handsome it may be, makes a person look old. We all know the advantages of being young. Aside from the good impression a youthful appearance makes on others, simply knowing that you are "looking fit" gives one courage to undertake and accomplish things. So why suffer the handicap of looking old on account of gray hairs, when a simple remedy will give your hair youthful color and beauty in a few days' time.

Most people know that common garden sage acts as a color restorer and scalp tonic as well. Our grandmothers used a "Sage Tea" for keeping their hair dark, soft and luxuriant. In Wyeth's Sage and Sulphur Hair Remedy we have an ideal preparation of Sage, combined with Sulphur and other valuable remedies for dandruff, itching scalp and thin, weak hair that is split at the ends or constantly coming out. A few applications of this valuable remedy will bring back the color, and in a short time it will remove every trace of dandruff and greatly improve the growth and appearance of the hair.

Get a fifty-cent bottle from your druggist today, and notice the difference in your hair after a few days' treatment. All druggists sell it, under guarantee that the money will be refunded if the remedy is not exactly as represented. Special Agent, Sun Drug Co.

Exact Copy of Wrapper.

CASTORIA

For Infants and Children.

The Kind You Have Always Bought

Bears the Signature of Chas. H. Fletcher. In Use For Over Thirty Years

CASTORIA

THE CENTAUR COMPANY, NEW YORK CITY.

On with the dance

The Easter Number of **Life** 25 Cents

is now on sale, and all joy is naturally unconfined. This is one of the three largest numbers of the year. Price at all newsstands is 25 cents. It contains no information of any kind.

SPECIAL OFFER THREE MONTHS—ONE DOLLAR

Regular Numbers Ten Cents

Enclosed find One Dollar (Canadian $1.13, Foreign $1.26). Send LIFE for three months to

Open only to new subscribers; no subscription renewed at this rate. Trial subscriptions should come to us direct; not through an agent or dealer.

LIFE, 17 West 31, New York.

ONE YEAR $5.00. (CANADIAN, $5.52, FOREIGN $6.04.)

ALFALFA LANDS

If you want high class irrigated alfalfa and dairy land, with good markets and transportation, I have it! On the Santa Paula Rancho in Kings County, California, I am offering 40, 80 and 160-acre parcels at $85 and $90 per acre. This land is now in growing crops—AND YOU GET THE CROPS.

Come to my office and get details about this land and latest map of Central California.

S·T·KELSEY 833 Higgins Building 108 West 2nd Street

Webb-Fisher Co. 311 South Spring Street.
CLOTHES FOR MEN—LATEST SPRING SUITS.

Story of the Da

NEWS RE

San Diego.

DENY PETITION OF SOCIALISTS

San Diego Traffic Ordinance Evidently a Fixture.

Unique Religious Service I Planned for Friday.

Birdman Falls to Earth and Wrecks Machine.

SAN DIEGO, April 1.—The Council this morning declined to act on appeals of Attorney Harry McKee and a committee of Socialists that they be allowed to correct errors on the referendum petition to submit operation of the traffic ordinance to a vote of the people. Instead the Council shouldered the responsibility of making the petition effective on City Clerk Allen H. Wright. As Wright had beforehand informed the committee he would be guided only by advice of counsel the matter is yet to be settled between the Clerk and the Socialist committee with probable application for a writ of mandamus on the part of the Socialists in case of Wright's refusal to count rejected names.

While the matter was being discussed before the Council McKee stated he had been informed the petition was short only thirty-five of the required number of names. He said that about forty names could be added by connecting the wrong addresses.

"I understand that this can be done and I also understand that the names of some forty or more who had registered but who had failed to get their registrations filed in the County Clerk's office at the time the petition was checked up, could also be counted," said McKee.

"What do you mean by 'understand;' that means nothing nothing," said Councilman Sehon.

"Judge Andrews, your City Attorney told me," answered McKee.

When the Council asked Judge Andrews for an opinion he denied that he ever told McKee or any one else that he advised that those names whose registrations were not properly shown should be counted.

"Where those signers were honestly registered and who gave the wrong address there can be no question about it; they should be counted," said the City Attorney. "Those who claimed to be registered and whose certificate of registration might have been carried around in the pockets of deputies until after the petition had been checked up and when the petitions found they were short, hurried to have the registration affidavits filed were not properly registered and their names should not be counted. I never told McKee they should be counted.

RELIGIOUS CEREMONIAL.

For the first time in Southern California, if not in the entire State, the religious ceremony of the three hours of agony of the Savior will be observed at St. Joseph's Catholic Church, Good Friday, beginning at 12 o'clock noon, and continuing until 3 o'clock.

Solemn music appropriate to the occasion, having as its theme the seven last words of Christ, will be sung by an augmented choir and will include duets, trios and choruses. Rev. Father Raley will make seven brief addresses pertaining to the last words of the Redeemer between the musical numbers. The musical numbers and the singers follow:

"Father, Forgive Them," P. J. Dupree, J. C. deVarona and chorus; "By Babylon's Wave," choir; "Quis Est Homo," Mrs. E. T. Lannon, Mrs. J. M. O'Toole; "Lord, My God, Why Hast Thou Forsaken Me?" J. C. deVarona; "I am Athirst," J. C. deVarona and chorus; "Pro Peccatis," Leo Zink; "It is Finished," Mrs. J. M. O'Toole, Mrs. E. T. Lannon, J. C. deVarona and chorus.

POINT RENAMED.

Beginning today the wireless station at Point Loma will be known as United States Radio Station San Diego," instead of United States Wireless Station Point Loma." It was announced some time ago that this change was to be made but official notice of the change was not received until this morning. With the installation of high power transmission equipment at most of its stations the government decided that it was not necessary for the public to be told that messages are transmitted without wires so much as impressing upon them the energy by which the dots and dashes are sent through space. The designation of Point Loma as the name of the station was also deemed inadequate, expressing as it does only the name of a portion of the city in which the station is located.

AEROPLANE WRECKED.

Aviator Horace F. Kearney's aeroplane was caught by a gust of wind and dashed to the ground on North Island this afternoon. Just before the accident Kearney had been doing some fancy flying, but when the machine fell it was only twenty feet from the ground. Kearney escaped with a few bruises. The machine is a total wreck.

Eighteen-hole golf at Coronado.

ELECTION SET FOR FRIDAY.

Every District in Orange County Except Santa Ana Will Choose School Officials.

SANTA ANA, April 1.—There is much interest all over the county in the school election to be held next Friday. In many of the districts women will vote for the first time, and in a number of places women are candidates for election. Every district in the county except Santa Ana will vote.

BIG MORTGAGE.

A trust deed covering a bonded indebtedness of $250,000 was recorded today. By it the Santa Ana Co-operative Sugar Company transfers its forty-six-acre site and sugar plant to the Abstract and Title Guaranty Company of Santa Ana. The sugar company will use the money in building its plant, now under course of construction. The plant will cost about $700,000.

NEWS BRIEFS

C. W. Hannah, a well-known painter and fireman, fell from a ladder while at work painting at No. 323

Story of the Day's Events Below Tehachepi's Top.

NEWS REPORTS FROM CORRESPONDENTS OF THE TIMES.

San Diego.

DENY PETITION OF SOCIALISTS.

San Diego Traffic Ordinance Evidently a Fixture.

Unique Religious Service Is Planned for Friday.

Birdman Falls to Earth and Wrecks Machine.

SAN DIEGO, April 1.—The Council this morning declined to act on appeals of Attorney Harry McKee and a committee of Socialists that they be allowed to correct errors on the referendum petition to submit operation of the traffic ordinance to a vote of the people. Instead the Council shouldered the responsibility of making the petition effective on City Clerk Allen H. Wright. As Wright had beforehand informed the committee he would be guided only by advice of counsel the matter is yet to be settled between the Clerk and the Socialist committee with probable application for a writ of mandamus on the part of the Socialists in case of Wright's refusal to count rejected names.

While the matter was being discussed before the Council McKee stated he had been informed the petition was short only thirty-five of the required number of names. He said that about forty names could be added by connecting the wrong addresses.

"I understand that this can be done and I also understand that the names of some forty or more who had registered but who had failed to get their registrations filed in the County Clerk's office at the time the petition was checked up, could also be counted," said McKee.

"What do you mean by 'understand;' that means nothing nothing," said Councilman Sehon.

"Judge Andrews, your City Attorney told me," answered McKee.

When the Council asked Judge Andrews for an opinion he denied that he ever told McKee or any one else that he advised that those names whose registrations were not properly shown should be counted.

"Where those signers were honestly registered and who gave the wrong address there can be no question about it; they should be counted," said the City Attorney. "Those who claimed to be registered and whose certificate of registration might have been carried around in the pockets of deputies until after the petition had been checked up and when the petitions found they were short, hurried to have the registration affidavits filed were not properly registered and their names should not be counted. I never told McKee they should be counted.

RELIGIOUS CEREMONIAL.

For the first time in Southern California, if not in the entire State, the religious ceremony of the three hours of agony of the Savior will be observed at St. Joseph's Catholic Church, Good Friday, beginning at 12 o'clock noon, and continuing until 3 o'clock.

Solemn music appropriate to the occasion, having as its theme the seven last words of Christ, will be sung by an augmented choir and will include duets, trios and choruses. Rev. Father Raley will make seven brief addresses pertaining to the last words of the Redeemer between the musical numbers. The musical numbers and the singers follow:

"Father, Forgive Them," P. J. Duprez, J. C. deVarona and chorus; "By Babylon's Wave," choir; "Quis Est Homo," Mrs. E. T. Lannon, Mrs. J. M. O'Toole; "Lord, My God, Why Hast Thou Forsaken Me?" J. C. deVarona; "I am Athirst," J. C. deVarona and chorus; "Pro Peccatis," Leo Zink; "It is Finished," Mrs. J. M. O'Toole, Mrs. E. T. Lannon, J. C. deVarona and chorus.

POINT RENAMED.

Beginning today the wireless station at Point Loma will be known as United States Radio Station San Diego," instead of United States Wireless Station Point Loma." It was announced some time ago that this change was to be made but official notice of the change was not received until this morning. With the installation of high power transmission equipment at most of its stations the government decided that it was not necessary for the public to be told that messages are transmitted without wires so much as impressing upon them the energy by which the dots and dashes are sent through space. The designation of Point Loma as the name of the station was also deemed inadequate, expressing as it does only the name of a portion of the city in which the station is located.

AEROPLANE WRECKED.

Aviator Horace F. Kearney's aeroplane was caught by a gust of wind and dashed to the ground on North Island this afternoon. Just before the accident Kearney had been doing some fancy flying, but when the machine fell it was only twenty feet from the ground. Kearney escaped with a few bruises. The machine is a total wreck.

Eighteen-hole golf at Coronado.

ELECTION SET FOR FRIDAY.

Every District in Orange County Except Santa Ana Will Choose School Officials.

SANTA ANA, April 1.—There is much interest all over the county in the school election to be held next Friday. In many of the districts women will vote for the first time, and in a number of places women are candidates for election. Every district in the county except Santa Ana will vote.

BIG MORTGAGE.

A trust deed covering a bonded indebtedness of $250,000 was recorded today. By it the Santa Ana Co-operative Sugar Company transfers its forty-six-acre site and sugar plant to the Abstract and Title Guaranty Company of Santa Ana. The sugar company will use the money in building its plant, now under course of construction. The plant will cost about $500,000.

NEWS BRIEFS.

C. W. Hannah, a well-known painter and fireman, fell from a ladder while at work painting at No. 322 West First street, and his left arm was badly shattered. A part of the bone had to be removed.

Richard Cano, an Anaheim Mexican, today pleaded guilty to stealing a horse and buggy from William Klassen, and was sentenced to eighteen months in San Quentin. He said he was intoxicated when he took the property.

The Yorba Linda Citrus Association filed articles of incorporation today. The association will pack, ship and market all kinds of fruit. It is formed in a section that has developed rapidly as an orchard section in the last two or three years. The directors of the association are: W. H. de Perry, F. I. Shepherd, M. S. Gillett and W. S. Moore of Yorba Linda, Emery Albertson and J. S. Cruse of Whittier and O. M. Reams of Los Angeles.

Marriage licenses: Vincent P. Suwalski, 28, of Los Angeles, and Dora I. McJunkin, 24, of Bakersfield; Noel E. Sheats, 21, of Seattle, and Gladys O. V. George, 18, of Los Angeles; Otia A. Payne, 19, and Maude L. Layton, 15, both of Los Angeles; Charles W. McKinney, 30, of Fullerton, and Maude Redington, 18, of Monett; Asa L. Carson, 43, of Pleasant Plains, Ill., and Effie E. Theinhart, 37, of Sunland.

All about Coronado, 334 Spring.

MAN WITH TERRIBLE PUNCH.

Aged Bakersfield Citizen Slays With a Blow to Jaw Aided by Fall on Cement Floor.

[BY DIRECT WIRE TO THE TIMES.]

BAKERSFIELD, April 1.—[Exclusive Dispatch.] Following a word quarrel at the Toleum cigar stand this afternoon, F. E. Willard, who is 60 years of age, struck William Robinson, a man 38 years, on the jaw with his fist, knocking him to the floor with such force that his skull was fractured and he died immediately.

Robinson, who was unmarried, was formerly employed at the Southern Pacific shops. He had not been working for some time and was living at the house of his brother-in-law, Engineer Leech.

Willard is recently from Alaska. He gave himself up to the officers and stated that Robinson had been following him around and calling him insulting names.

MAN BURNED.

Theodore Herrara, 23 years old, employed as a section hand, was burned to death last night in a bunkhouse fire in the Santa Fe yards. Herrera had been up the street on a drinking bout and on his return his companions put him to the bunkhouse where a lamp was overturned. When the car was all ablaze, Herrera was seen to stagger to the doorway, but was overcome and fell into the flames.

HOPE TO SOLVE PROBLEM.

County Officers in Quandary for a Way to Complete Registration, as Funds Are Low.

Prevented by law from making an appropriation for the continuance of the work of registration, the County Clerk and the Board of Supervisors are in a quandary how to proceed in the matter of providing for the completion of the Great Register in time for the Presidential primary in May. Another conference will be held this morning among the board, County Clerk Lelande and County Auditor Lewis.

Saturday the entire registration force, except regular deputies of the clerk, was laid off because of the notification by the Auditor that the legal fund for registration was within $900 of being exhausted.

The law, as interpreted by the Auditor, states that, outside the regular deputies of the County Clerk, he is allowed twelve registration deputies at $80 a month for a year, 150 deputies at $90 for one month, and is also allowed two deputies for each voting precinct at 2 cents a name. An appropriation of $13,500 was made to cover this work. There is no legal authorization for an additional appropriation.

"We would be glad to make the appropriation if we were assured we would not be putting our feet in it," said Chairman Fridham of the Board of Supervisors yesterday. "The primary election envelopes must be addressed and thousands of additional voters be placed upon the Great Register, but I do not see how the thing can be done."

UNDELIVERED TELEGRAMS.

There are telegrams at the Western Union office for: Mrs. E. Caldwell, Mrs. N. T. Cotton, Mrs. Ethel Dean, Miss Lizzie Ducy, Mrs. Emma St. Hrala, Miss Haskell, Mrs. M. V. Lee, Mrs. M. Mardin, Mrs. C. N. Potter, Mrs. Frank Stodard, Mrs. C. H. Smith, A. J. Aldrich, K. P. Boulton, Band M. Company, Frank Backes, Lloyd N. Burdick, I. H. Cook, A. J. Courtemache, Thomas B. Clark, W. T. Clayton, Henry M. Dougherty, William Dietz, Martin L. Davis, Robert Emerson, C. L. Edelen, T. E. Faulkenbury, Paul Harderman, S. Fred Hogue, Dr. H. C. Haughawout, N. F. Johnson, James G. Kinney, R. S. Litchfield, Mrs. G. A. Leithrur, F. M. Lansing, A. A. Lysight, William McFadden, Capt. John Moron, H. G. McAllister, Leonard J. Mann, I. M. Nathan, R. E. Paine, G. Parker, George M. Reynolds, R. E. Ryerson, J. W. Whiterson and C. R. White. At the Postal: F. S. Burrows, S. I. Monarch, Mrs. O. W. MacDonald, Mrs. John Bennett and Frank E. Hughes.

WATTS ANXIOUS.

WATTS, April 1.—There is a growing dissatisfaction on the part of the people of Watts on account of the fact that the Los Angeles Gas and Electric Corporation is so slow in extending its mains and lines, so that service in lights, power and gas may be had.

There are more than a hundred houses in Watts that are obliged to use coal oil lamps as a source of light, who are waiting every day for the extension of the gas mains that they may be able to use gas. Others are as anxious for the electric lines to be extended, that they may have electric lights in their business places as well as in their homes. The city only a short time ago entered into a contract with the corporation, agreeing to pay them $9000 for coming into the territory, and their slowness in getting ready to supply the service that the people are anxiously waiting for is hard to understand. The main part of the city has been provided but the new additions seem to be ignored, even where there are solid blocks of residences. It is understood that after the city election is over, the Chamber of Commerce will get busy, unless the corporation moves before that time.

Riverside.

BUILDING PLAN SATISFACTORY.

Federal Structure at Riverside Will Be Convenient.

Entrances on Two Streets for Public Accommodation.

Equipment for Playgrounds Ready for Installation.

RIVERSIDE, April 1.—A large number of Riversiders, who were disappointed to learn that the Treasury Department had been prevailed upon to change the main frontage of the proposed Federal building from Orange to Seventh street, are delighted to find from an inspection of the plans received today that a really very spacious entrance is also provided for Orange street.

The building, which is a two-story structure, will be placed on the 140x140-foot lot about twenty-five feet back from the curb lines. The only mission features provided for in the plans are plastered exterior and tile roof. The other structures about Seventh and Orange streets, which is regarded as a civic center, are of the mission type of architecture.

APPARATUS ARRIVES.

Announcement was made today at a called meeting of the Board of Park Commissioners that the playground apparatus for Fairmount Park, on which there has been expended recently $30,000 in improvements, is on hand and ready to be installed. Work will be commenced at once in the setting up of the material. The big concrete plunge, children's wading pool and boathouse have been completed, together with complete irrigating system, which is connected with a big artesian well, which the city fortunately struck in exploiting for water.

BIG DEAL.

Papers signed this morning, representing properties valued at $300,000, figure in perhaps the largest deal closed in the Riverside district this season. George C. Fetterman, a New York man, who, since his operations in California, has developed magnificent properties at Duarte and Alhambra, has become enamored of Riverside, its achievements and possibilities, and has purchased from F. R. Yerxa the 100-acre orange property bounded by Washington and Mary streets and Indiana and Marguerita avenues.

ALFALFA PROFITABLE.

A Riverside man has come into possession of a sixty-acre alfalfa ranch in the Perris Valley, paying for the property $19,500. The deal was closed a couple of days ago through the agency of D. B. Jordan of this city and H. M. Harford of Perris. The buyer is W. O. Allen, who secures the F. G. Adams ranch, located on the Perris boulevard, about two miles north of the town.

NEWS BRIEFS.

The bank clearings for last week amounted to $241,596.73, and for the month to $1,218,807.40. Every month for the quarter has been well over the million mark, and the record is keeping pace with that set for last year when the total for the year was $15,000,000.

Frank W. Moore of West Riverside, S. Shoults of Los Angeles and others are forming a development company with a paid-up capital of $75,000 for the purpose of developing land. Messrs. Moore and Shoults have just returned from the Perris and Menifee valleys, where they have been inspecting properties. In the Menifee Valley the old Kirkpatrick ranch of 960 acres, one of the best-known dry ranch properties in Riverside county, had their attention, and an option has been secured. If a purchase is effected, the promoters will sink more wells, pipe water all over the tract and subdivide into small alfalfa ranches.

The trout season opens next Monday and from the best reports the mountain streams are crowded with the speckled beauties waiting to be hooked. Now wait just a few minutes; don't be in a hurry to overhaul your tackle, for this story is not finished. Several fishing parties have already been organized and it is probable that many of the veteran anglers will leave the city Monday. Some of them are even planning to go up Sunday, so that they will be ready for work early Monday morning. Reports from Mill Creek say the trout are plentiful this year. From the intake in the Santa Ana Canyon comes the cheering news that in the stream above Slide Lake there are plenty of trout.

CHARTER OAK.

CHARTER OAK, April 1.—Thomas J. Powers has sold to A. J. Seib of Denver, Colo., his navel and Valencia orange grove of nine acres, on Cypress avenue, for $27,000, which includes the crop on the trees. This ranch is in a highly-improved state and is one of the best producers in the Charter Oak district. Mr. Seib, with his wife, son and daughter, will come here to reside, having purchased for a home.

The annual school election will be held on Friday, April 5. At this election two trustees will be chosen to fill the vacancies caused by the expiration of the terms of S. A. Stowell and Tom Johnson.

SCALDED ENGINEER DIES.

John A. Lucas, the Santa Fe engineer who was scalded when his engine turned turtle in Cajon Pass, March 26, died yesterday, having been unable to recover from his injuries, as burns covered his person from head to foot. The funeral is to be held today at Sutch's undertaking chapel. Lucas leaves a widow and two children, Ruby and Wesley, who live at the family home, No. 1410 East Fifteenth street.

Old Hickory Meeting.

The annual meeting of the Old Hickory Democratic Club was held last night at the office of Dr. S. A. Van Meter, its secretary, No. 5636 Pasadena avenue. About seventy-five persons were present.

WAR ON OUTSIDERS.

(Continued from First Page.)

erated proof to the government of Mexico of its profound spirit of justice and sincere respect for the rights of this country as a sovereign nation."

REFORMS WITH PEACE.

As proof of his statement, Madero pointed to the action of the American Congress in prohibiting the exportation of arms to rebels. The President dwelt on the alleged failure of his government to carry out its promises, calling attention to the fact that from the day after his installation he was compelled to combat conspiracies to overthrow him by armed bands of Mexicans who pretended they were not getting their rights and who insisted upon having free lands immediately.

The President said that as soon as peace is re-established the government, with the co-operation of Congress, will find a solution of the problems.

Receipts from customs for the first half of the fiscal year ended January, 1912, were shown to be 5500 pesos, or 20 per cent. less than receipts for the corresponding period of the preceding fiscal year. This was due largely to the extraordinary importations in 1910 on account of the celebration of the centenary of independence. Internal revenue and domestic taxation showed a marked increase. On February 29 the reserve in the treasury was 44,680,058 pesos.

EL HERALDO SUSPENDS.

[BY A. P. NIGHT WIRE TO THE TIMES.]

MEXICO CITY, April 1.—In reply to announcement by government authorities that El Heraldo Mexicano, suppressed by the police several days ago, would be permitted to issue again, the publishers of the paper today made the following announcement:

"We find it impossible to resume publication, as members of our force are under arrest, others still threatened with arrest, until our staff is alarmed and disorganized. Our advertisers are being menaced with boycott, our credit has been injured, and, as our paper was suppressed without regard to constitutional guarantees or legal procedure, we cannot consider even government permission to resume publication as protection against a repetition of the arbitrary act that has not only destroyed El Heraldo, but placed the entire business of the El Heraldo company in jeopardy."

GEN. OROZCO ATTACKS AMERICANS IN MANIFESTO

[BY DIRECT WIRE TO THE TIMES.]

EL PASO (Tex.) April 1.—[Exclusive Dispatch.] Purported to have been signed by Gens. Pascual Orozco, Emilio P. Campa, Inez Salazar and all of the rebel commanders at Chihuahua, a manifesto has been issued by the rebels inciting Mexican hatred for Americans. A summary of the manifesto has been received here from Jimenez. It declares Madero and the American government are in league to oppress Mexicans, and that Americans seek through Madero to control Mexico and to rule it for American interests.

"The Yankees," says the manifesto, "are sending filibuster parties into Mexico to aid Madero, and the American government is aiding the Madero cause by permitting arms and ammunition to be sent to him while attempting to prevent the rebels from securing any."

Encouragement of the rebel movement on Mexico City are given in the manifesto and the declaration is made that Mexico will be wrested from Madero and "Yankee" control and be given over to loyal citizens of the republic.

ANTI-AMERICAN SENTIMENT.

The tenor of the manifesto is to create an anti-American sentiment among the people and to make them believe that the rebel cause is the cause of Mexican people. The manifesto says the rebels will buy in all the large landed estates and divide them up among the people and will wrest from "Yankee" control the great mining and manufacturing industries of Mexico. Original copies of the manifesto have not yet reached Juarez, but dispatches from Jiminez say it is being circulated there and copies sent all over Mexico. Orozco has hitherto shown decided friendliness for Americans and has required that his men avoid injuring in any way foreign life and property.

The reason for the violently anti-American manifesto is puzzling the people here, but it is believed probably to have had its inception in the recent action of the American government in allowing Federal arms to cross or in sending arms and ammunition to Americans in Mexico. The latter is looked upon as a menace to rebel occupation of the capital.

In this manifesto the rebels promise to Mexicanize the Mexican Central Railroad and charge the Madero government with being financed largely by the Waters-Pierce Oil Company and other American concerns.

REBELS LOSE IN SKIRMISH.

Three thousand Federal troops sent to reinforce Gen. Aubert at Torreon suddenly encountered an advance guard of the rebel Gen. Orozco's army near Escalon late yesterday afternoon and drove the insurrectos back upon their main body. The Federals lost twenty killed and thirty wounded. Orozco's cavalry left twelve dead on the field. This Federal force met with no resistance between the capital and Bemejillo, a short distance north of which place the rebels were encountered. The Federals were well armed and accompanied by an extensive wagon train of ammunition and supplies for Gen. Aubert's army.

At daybreak this morning Gen. Orozco made a brisk attempt on the Federal camp, evidently with the intention of ascertaining the strength of Aubert's reinforcements. During the firing he hurriedly withdrew the main body of his army and is reported to be falling back upon Jimenez.

FEARS FEDERAL FORCE.

This information is from a reliable source and further states that Orozco's determination not to risk a decisive battle in the vicinity of Escalon or Bemejillo indicates his fear of the result.

The rebels have erected strong entrenchments at Jimenez and have several pieces of modern artillery at that point, and it is believed Orozco will await the Federal attack there. Should he defeat the Madero army, he would have practically a clear path to Mexico City.

A dispatch from Jimenez this afternoon says Gen. Orozco has been advised that a force of 1000 Federals from Ojinaga was moving on Chihuahua. Orozco immediately ordered scouts sent out to ascertain the size of the army and the direction in which it was moving.

Federals for weeks have been mobilizing a force at Ojinaga for the avowed purpose of taking Chihuahua and Juarez.

Ontario.

BUILDS FENCE ACROSS ROAD TO STOP VICTIMS.

ONTARIO, April 1.—With a wire stretched across the road at the bottom of a gully to impede the progress of victims, a highwayman last night held up J. D. Melton and R. M. Swafford on the Riverside drive, a mile east of the city limits, and when the latter of the two men made a dash for escape, fired several shots at him with a revolver.

Melton and Swafford, both of whom are employed at the Iowa Meadows Ranch Company's place, southeast ofe Ontario, were driving into the city in a surrey. When the horses struck the wire they stopped and as they did so Swafford discerned a man standing in the shadow of some shrubs with a gun in his hand. He jumped from the rig, but fell in so doing and the bandit fired several shots at him as he lay in the road and then started around the horses to get at him. Swafford jumped up and made his escape into a near-by field, hastened on his way by shots from the hold-up man.

The highwayman, who was masked, then turned his attention to Melton. Forcing him to hold up his hands, the men went through his pockets, securing $4.25. Swafford, who got away, had slightly over $10 in his pockets. The police were not notified of the hold-up until today and as a result have little to work on.

Walter Joy of this city, riding a motorcycle, struck the wire about midnight and while badly shaken up by the fall, was not robbed. Ontario automobile parties are in the habit of dining in Riverside Sunday evenings and returning late and it is thought that the highwayman was laying for them, but was scared out following his experience with the ranchers.

BUILDING PERMITS.

Ontario building permits for the month of March, just closed, totaled exactly $75,000. This brings the amount expended for building in Ontario in the first quarter of the year 1912 to $164,025.

This is an increase of more than 300 per cent. over the amount of building for the first quarter of 1911, which was $44,750 only, and yet Ontario, with a total for the year of $402,000, led every city in San Bernardino county.

PUZZLING CONDITION.

With the election of school trustees but four days distant, the political situation anent the same is still in a somewhat puzzling condition.

There is a concerted move to put a woman both on the city board of education and on the Chaffey High School board and Mrs. Jacob Jessen for the city board and Mrs. Arthur W. Burt for the High School board have been indorsed by practically all the leading women's clubs in the city. Today Mrs. Burt announces that she will not be a candidate and club women are now boosting Mrs. Cornelius G. H. Bennink, wife of Assemblyman Bennink, for the place.

Five are to be elected on the High School board and one on the city board. The members of the High School board are candidates for re-election, but not E. H. Joliffe, now of the city board.

Today there is said to be a strong attempt made to put Attorney B. F. Warmer on the Chaffey board. The present members of this board are R. B. Campbell, J. O. Mills, C. C. Graber, E. C. Harwood and H. C. Kennedy.

Even a Child Can Make Good Things

Light, fine flavored, nourishing and perfectly digestible if she uses Rumford. Experienced cooks everywhere say that there is no other Baking Powder in the world to equal

Rumford
THE WHOLESOME
BAKING POWDER
The Best of the High-Grade Baking Powders—No Alum

JAPAN
$300.00
Round Trip From San Francisco

Visit Japan at the height of its season. Sail by S.S. Tenyo Maru, 22,000 tons, April 24th. Tickets good for four months. We can now supply outside rooms amidship, but reservations should be made at once. For literature and full information concerning this and other tours, communicate with our

STEAMSHIP DEPARTMENT.

German American Savings Bank
SPRING & FOURTH STS.
The Bank with the Efficient Service

The Saint
To San Francisco
Oakland and Berkeley

The equipment is superior
The dining service is superior

Discriminating travelers tell us this is California's finest train—

Lv. Los Angeles ..... 5:15 p. m.
Ar. Oakland ..... 9:50 a. m.
Ar. San Francisco ..... 9:55 a. m.

The same superior service on

The Angel
on the return trip

Lv. San Francisco ..... 4:00 p. m.
Lv. Oakland ..... 4:00 p. m.
Ar. Los Angeles ..... 8:45 a. m.

The seven mile ride across San Francisco Bay is a beautiful trip in itself—

Santa Fe

E. W. McGee, General Agent, 334 South Spring Street. Phones: A 5224; Main 738; Broadway 1559

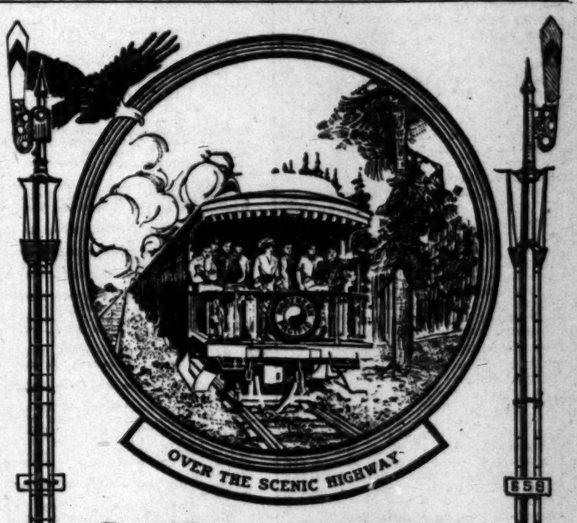

Go East Via The Northern Pacific Ry
Through Portland, Tacoma, Seattle, Spokane
Extensive double-track and block-signals and a service unexcelled in comfort.

IT COSTS NO MORE TO GO THIS WAY
Two daily high class trains through to Minneapolis, St. Paul and Chicago—one via C. B. & Q. R. R. over the scenic Mississippi River line, the other via C. & N. W. Ry. through Milwaukee. Daily through train to Kansas City and St. Louis, via Burlington Route east of Billings. Direct connections to Duluth, Superior, Winnipeg, Omaha, Denver, etc.

Dining Car meals that are world-famous. Original, direct and only line to Gardiner Gateway, official entrance to Yellowstone Park—Season 1912: June 15 to September 15

LOW RATES COMING. ASK ABOUT THEM.

Drawing room, Compartment and Tourist Sleeping Cars, Coaches and Dining Cars Observation-library Car with barber and bath on the North Coast Limited. Ask for free literature about the trip and Yellowstone Park

NORTHERN PACIFIC

NORTHERN PACIFIC TRAVEL BUREAUS:
531-So. Spring St., Los Angeles Phone Sunset M-887 Home F4297
W. E. SWAIN, Gen'l Agent
685 Market St., San Francisco Phone Kearny 1373
T. K. STATELER, Gen'l Agent

TRUNKS
Leather Goods, Traveling Equipments
Romadka Bros. Co., 457 Broadway
2nd Door North of Fifth Street.

DAY OR NIGHT
MOTOR CAR MAINTENANCE CO.,
1124-1128 So. Olive St.
Motor Vehicle Maintenance, Commercial Pleasure.

La Belle
EXCLUSIVE LADIES' TAILORS.
Your Money Back If Not Satisfied.
651 South Hill Street

THE CITY
AND ENVIRONS.

TODAY AND TONIGHT.

THEATERS.

Adelphus—Vaudeville .....2:30, 7:30, 9:00 p.m.
Auditorium—Durbar .....2:30 and 8:30 p.m.
Belasco—"Under Southern Skies" .....8:15 p.m.
Burbank—"The Squaw Man" .....8:15 p.m.
Empress—Vaudeville .....2:30, 7:45, 9:00 p.m.
Garrick—Vaudeville .....Continuous
Grand—"The Girl and the Boy" .....8:15 p.m.
Kinemacolor—Continuous .....2:00 to 10:30 p.m.
Lyceum—"The Never Homes" .....8:15 p.m.
Majestic—"Bernhardt and Rejane, in motion pictures" .....2:15 and 8:15 p.m.
Mason—"The Pink Lady" .....8:15 p.m.
Orpheum—Vaudeville .....2:00 and 8:00 p.m.
Pantages—Vaudeville .....2:30, 7:15, 9:00 p.m.
Princess—"Patsy's Visit" .....3:00, 7:45, 9:15 p.m.

SPORTS.

Baseball—Los Angeles vs. Portland, at Washington Park .....2:45 p.m.

"THE LAND AND ITS FATNESS."

Permanent exhibit at the Chamber of Commerce building on Broadway.

BUREAU OF INFORMATION.

Times Office, No. 531 South Spring street.

NEWS IN BRIEF.

To Lecture on India.

Dr. J. M. Peebles, nonagenarian author and ex-Consul to Asiatic Turkey, will lecture on the customs, traditions and architecture of India in the music-room of Blanchard Hall at 7:45 o'clock this evening. The public is invited.

Jewish Women to Meet.

The Los Angeles branch of the National Council of Jewish Women will meet in Temple B'nai B'rith tomorrow afternoon at 2:30 o'clock, when addresses will be delivered by George N. Black and Dana W. Bartlett.

Kansas Society Meeting.

The Kansas Society will hold its first meeting this evening at the Metropolitan Club on Hill street. An address will be delivered by Thomas L. Porter and there will be an entertaining programme of music and reading.

Women to See Harbor.

Members of the Women's City Club will be the guests of the San Pedro Board of Trade next Monday. They will be given a trip over the harbor to see what has been done and what remains to be completed. Afterward the members of the club will be the Board of Trade's guests at luncheon at the Hotel Virginia, Long Beach.

Postal Receipts Increase.

The March receipts of the Los Angeles postoffice show an increase of 10.40 per cent. over the same month last year, the figures for March, 1912, indicating receipts of $149,539.20; for March, 1911, $135,440.49; gain, $14,098.71. The number of pieces of mail misdirected, 766,776; callers at general delivery, 217,612; changes of address, 32,206.

For Station D.

The Postoffice Department yesterday accepted the proposal of Mrs. Sarah A. Marshall to lease new quarters on the southwest corner of Vermont avenue and Thirty-first street, this city, for five years from August 1, 1912, or date of occupancy, including equipment, heat, light, water, safe, and when necessary, postal savings bank equipment for Station D.

Mission Electric Sign.

A large electric sign has been placed on the building of the Union Rescue Mission, No. 145 North Main street, and will be dedicated at a special service which will be held this evening, and at which Superintendent Trotter will speak. The fund for the sign was started by a man who was reached by the gospel-wagon service at the corner of First and Los Angeles streets, when he was a drunkard, and most of the remainder has been contributed by converts of the mission.

Georgians to Reorganize.

The Georgia Society, which has been in a dormant condition for some time past, will hold a reorganization meeting at the office of Dr. Henry S. Cheney, No. 727 Grosse building, tomorrow evening. New officers will be elected and the organization put on a thoroughly live basis. A full attendance of former residents of Georgia is desired.

Buried in Coal Pit.

Two relatives of Angelenos were killed yesterday at Lewistown, Mont., by a cave-in of a coal pit, according to a dispatch received here last night. The men were Charles Akerley, 36 years old, and George Swarthout, 46, homesteaders. Swarthout was a brother of Mrs. W. D. Marvin of Los Angeles, and Akerley's father lives here.

Mountford Free Lecture.

"The Childhood of Jesus" will be the subject of a free lecture by Madame Mountford, in the First Congregational Church this evening. She is assisted in this lecture by a 12-year-old girl. The lecturer comes from Jerusalem and her addresses are both entertaining and instructive. She will deliver other free lectures on the life of Christ, on Wednesday and Thursday evenings, in the same church.

New Recruiting Officer Coming.

Capt. Charles P. Elliott, U.S.A. crulting officer in this city, will recruiting officer in tha this city, will relieve Capt. William R. Harrison (retired,) at Baltimore, according to orders issued at the War Department yesterday. Capt. John A. Lockwood, (retired,) now at Denver, is ordered to the recruiting office here, relieving First Lieutenant Walter J. Scott, Tenth Cavalry, who will return to his proper station at Ft. McDowell.

Nazarene University Inauguration.

Ceremonies attendant upon the inauguration of Rev. E. P. Ellyson, D.D., as president of the Nazarene University, will be held on Thursday, beginning at 10:30 a.m. The introductory address will be delivered by Dr. P. F. Bresee, followed by the inaugural address by Dr. Ellyson. At the afternoon service there will be addresses by Rev. Seth C. Rees, Mark Keppel, Rev. Bud Robinson and Dr. E. F. Walker. Many others will take part in the ceremonies and there will be good music. Special cars will leave Sixth and Los Angeles streets at 8:40, 8:50 and 9 o'clock, a.m.

BREVITIES.

Thousands of andirons, fire sets and basket grates retailed at wholesale prices at J. W. Frey's Mantel House.

The Times' Branch Office, No. 116 South Broadway. Advertisements and subscriptions taken.

LINDSAY.

LINDSAY, April 1.—In an all-night session of the Merchants' Association, plans for extending the trade radius of the city were discussed in detail. None of the schemes were given out following the meeting, except that work is to be started at once on connecting the locally owned Lindsay Telephone Company with the Woodville and El Mirador districts. Election day for city candidates, that the ladies may reach the polls easily and that they may vote for those proposals which are for the continued expansion of this city, it is planned to have every auto in the city at the service of the Merchants' Committee.

VITAL RECORD.

MARRIAGE LICENSES.

The following marriage licenses were issued yesterday. Name and age given.

ADAMS—GORHAM. Malcolm J. Adams, 25; Pearl S. Gorham, 19.
BABICH—DRAGICIVICH. John M. Babich, 23; Marga Dragicivich, 21.
BRADLEY—LEAVILL. Dan Bradley, 46; Louise A. Leavill, 38.
BURDICK—SHENNAMAN. Lloyd N. Burdick, 25; Schariotte L. Shennaman, 22.
BURNEY—BECKTEL. Fred E. Burney, 25; Rose M. Becktel, 24.
CLARKE—SWENSON. George R. Clarke, 24; Mabel A. Swenson, 19.
COLYER—DENTER. John F. Colyer, 31; Annie Denter, 18.
CUSTIN—BAKER. Leon H. Custin, 34; Irene M. Baker, 18.
DOMINGUEZ—VILLALOBOS. Alphonse Dominguez, 25; Remedius Villalobos, 24.
DOWREY—EASTON. Leonard Dowrey, 26; May Easton, 32.
EATON—DENNISON. Frank S. Eaton, 23; Myrtle G. Dennison, 21.
GARCIA—PEGNERO. Vincente Garcia, 23; Francisca Pegnero, 23.
GONZALEZ—GUTIEREZ. Torrio Gonzalez, 22; Francisca Gutierez, 18.
HEATH—CAMPBELL. Chester B. Heath, 33; Bessie P. Campbell, 34.
JOHNSON—WELLS. Herman N. Johnson, 32; Helen A. Wells, 26.
LARSEN—GORDEN. Joseph A. Larsen, 23; Olga M. Gorden, 21.
MORA—McGEE. Harmangidlo Mora, 20; Delcina McGee, 17.
O'CONNELL—RHODES. Jack F. O'Connell, 21; Clara E. Rhodes, 17.
REED—SHUERMAN. Jacob H. Reed, 23; Flossie H. Shuerman, 20.
STEVENSON—SIMMONS. John L. Stevenson, 30; Anna P. Simmons, 32.
THOMAS—SUTTON. Thomas Thomas, Jr., 37; Etta V. Sutton, 34.
TREMBLEY—COOK. Albert L. Trembley, 25; Elma Cook, 22.
WAGAR—JOHNS. Foster H. Wagar, 28; Eva M. Johns, 27.

BIRTHS.

Names, sex, place and date of birth.

BARRY, Mr. and Mrs. George. Daughter. 444 East Forty-second street. March 25.
BEATLEY. Mr. and Mrs. Robert B. Boy. 2729 Boulder street. March 28.
BIRD. Mr. and Mrs. William C. Daughter. 2257 West Thirty-first street. March 22.
BROWN. Mr. and Mrs. Harry H. Daughter. Twenty-ninth and Compton avenue. March 25.
COLLINS. Mr. and Mrs. Harry C. Daughter. Columbia Hospital. March 22.
DURRELL. Mr. and Mrs. Joseph W. Boy., 1043 Staunton avenue. March 25.
GOBLE. Mr. and Mrs. Frank. Boy. 529 California street. March 27.
GUICHOT. Mr. and Mrs. Jean. Boy. 955 Catalina street. March 24.
HOPPER. Mr. and Mrs. Albert. Daughter. 779 Kohler street. March 24.
HORNER. Mr. and Mrs. M. Pleasant. Boy. 6729 Encino street. March 27.
HUIE. Mr. and Mrs. Charles J. Boy. 515 South Hartford street. March 29.
ILIZALITTURI. Mr. and Mrs. Jose A. Daughter. 940 Crocker street. March 28.
KEISER. Mr. and Mrs. Burley V. Daughter. 1447 East Forty-seventh street. March 21.
MALDANADO. Mr. and Mrs. Pedro. Boy. 463 Jackson street. March 27.
PEREZ. Mr. and Mrs. Patricio Y. Daughter. 213 South Eastlake avenue. March 25.
PRAIS. Mr. and Mrs. Alfred. Boy. 5211 McKinley avenue. March 27.
RAPPAPORT. Mr. and Mrs. Jacob. Boy. 1635 Trinity street. March 24.
RHODES. Mr. and Mrs. Edwin. Boy. 1256 Court street. March 29.
THOMSCHENSKY. Mr. and Mrs. Charles G. Daughter. 3115 Aylesworth place. March 27.
WAGNER. Mr. and Mrs. Jacob. Boy. 1229 Birch street. March 24.

DIVORCE SUITS FILED.

FRENCH. William T. S. against Anna.
GARCIA. Pearl I. against Joaquin.
JIANOUKOS. John against Annie.
JOHNSON. Belle against James Samuel.
MAYS. Daisy against Allen.
MILLER. Emma against Arthur T.
SHIPPER. Anabel Roberts against Arthur B.
TIRHEIMER. Katherine against Joseph.

OFFICIAL DEATH LIST.

Name and place of death—	Age.	Date.
ALTANIO, Hidelnio. Los Angeles	35	28
CRAWFORD, Joseph A. Los Angeles	39	30
ELGIN, Charles. Los Angeles	56	29
FITZGERALD, Mary C. Los Angeles	55	29
FOX, William E. Los Angeles	40	30
HOUCHAUSER, Morris. Los Angeles	50	30
LUCAS, John A. Los Angeles	44	31
MADISON, Christian. Los Angeles	58	29
MATTINGLY, Mary M. Los Angeles	31	31
NELK, Casper. Los Angeles	73	31
PETERSON, John. Los Angeles	57	30
SAADFERD, Walter. Los Angeles	32	29
SHERRY, Sarah. Los Angeles	70	31
STOCKING, Raymond F. Los Angeles	29	31
VELAZQUEZ, Juana. Los Angeles	75	31
WATSON, Eva. Los Angeles	49	29

DEATHS.

With Funeral Announcements.

ANDERSON. At Los Angeles city, March 31, Wilimina Christiana Anderson, a native of Sweden, aged 53 years.
Funeral services at John R. Paul's chapel, No. 2031 North Broadway, Tuesday, 10 a.m. Friends invited. Interment, Compton Cemetery.
CARR. Lucy B. Carr, aged 72 years.
Remains at Sutch's funeral parlors.
CARROLL. At No. 251 West Forty-first street, April 1, Nellie, beloved sister of Patrick D., Norah and Mary Carroll, of St. Louis, Mo., a native of Ireland, aged 26 years.
Funeral from the residence, Wednesday, April 3, at 8:30 a.m. Solemn requiem mass at Holy Cross Church at 9 a.m. Interment, Calvary Cemetery.
DINSMOOR. Raphael H. Dinsmoor, born March 22, 1836, in Athens, O., died April 1, 1912, aged 76 years, 10 days. Came to California in 1886, having resided near Compton seventeen years. Leaves a widow, one son, Mr. Albert O. Dinsmoor of Austin, Minn., and one daughter, Mrs. Minnie Howard of Compton.
Funeral services will be held from the Methodist Church, Compton, Wednesday, April 3, at 2 p.m. Interment, Woodlawn Cemetery.
ELLIOTT. In Los Angeles, March 31, 1912, Ruth D. Elliott.
Funeral services will be held at the chapel of Bresee Brothers, 855 South Figueroa, Tuesday at 2:30 p.m. Interment, Inglewood Park Cemetery.
GRIMWOOD. At Cheyene, Wyo., March 29, Anna E. Grimwood, aged 63 years.
Funeral from the chapel of Pierce Bros. & Co., No. 810 South Flower street, Tuesday, April 2, at 10 a.m.
ICE. At Latin Station, March 31, 1912, Mrs. Lydia Ice, mother of Mrs. E. L. Zimmerman.
Shipment by Bresee Brothers to Fairmont, W. Va.
LUCAS. At Santa Fe Hospital, March 31, 1912, John A. Lucas, beloved husband of Mary Morgan Lucas and father of Ruby and Wesley Lucas. He is survived by his father and mother, E. W. and S. G. Lucas, two sisters and two brothers, who mourn his departure.
Funeral at Sutch's undertaking parlors, Tuesday, 2 p.m.
MARSTON. The funeral services of Dr. Luther M. Marston and Anne May Holly Marston, his wife, will be held at the First Universalist Church, No. 1373 South Alvarado street, this (Tuesday) afternoon at 2:30 o'clock, Rev. C. Elwood Nash, pastor, and Rev. H. L. Canfield, pastor emeritus, officiating. Friends of the family are invited. Interment at Rosedale Cemetery, April 2, 1912.
MATTINGLY. At No. 128 South Eastlake avenue, March 31, Mary M., beloved wife of John W. Mattingly. She is also survived by a daughter, 9 years old.
Funeral today at 8 a.m. from parlors of Cunningham & O'Connor. Requiem mass at Sacred Heart Church at 9 a.m. Interment, Calvary Cemetery.
MILLER. John T. Miller of Hollywood, aged 67 years.
Remains at the undertaking parlors of W. H. Strother, No. 126 West Hollywood boulevard. Funeral notice later.
NELK. At No. 1915 North Main street, March 31, Casper Nelk, beloved husband of Hulda Nelk, brother of Nicholas and George Nelk and father of C. R., J. M. and W. Nelk, a native of Germany, aged 73 years, 7 months.
Funeral services at John R. Paul's chapel, No. 2031 North Broadway, Wednesday, 2:30 p.m. Kenesaw Post, G.A.R., and W.R.C. and friends invited. Interment, Inglewood Park Cemetery, by car.
PERRIN. At Monrovia, March 31, George A. Perrin, aged 58 years.
Funeral Tuesday, April 2, at 2 p.m. from parlors of Cunningham & O'Connor, under auspices of Fraternal Order of Eagles. Interment, Rosedale Cemetery.
STOCKING. In this city, March 31, 1912, Raymond Francis Stocking, aged 29 years, beloved husband of Elleta Stocking and brother of Mrs. Herbert R. Fitch of Coronado and Dr. Clyde H. Stocking of Los Angeles.
Services private.
THOMON. At her late residence, No. 2051 West Thirtieth street, Mary E. Thomon.
Funeral at the chapel of Peck & Chase Company, No. 1212 South Figueroa, Wednesday, April 3, at 2 p.m. Friends invited.

FUNERAL NOTICE.

SOUTH GATE LODGE, No. 320, F. & A. M., will convene Tuesday, April 2, Thirty-third and Main, at 1:30 p.m., for the purpose of conducting the funeral of our late brother, Dr. Luther M. Marston.
By order of W.M. F. H. WHITE, Secretary.

Beauty Pins Special
Beautiful new gold filled beauty pins. Exceptional value at 35c. Today 20c
Geneva Watch and Optical Co.
305 So. Broadway

"The Exclusive Specialty House"
Myer Siegel & Co.
443-445-447 South Broadway
ANNOUNCEMENT
Waists and Neckwear
Now on Main Floor
Take Rear Elevator to the Second Floor for All Other Departments.
"Something Choice"
Women's Mannish Wash Silk Shirts
Tuesday Only
Not to be found anywhere for less than $5.00 $3.25
Mannish Shirts, with the soft collars, cuffs and pockets; of beautiful, firm wash silk; white ground with narrow or wide stripes of dainty shades of blue, lavender, etc.
Soft! Cool!! Dressy!!! Buy two tomorrow for little more than the price of one!

Don't Blame the Child.
If you have any reason to believe that your child's eyesight is not perfect—bring the little one in to us tomorrow, and we will give its eyes a careful and scientific examination.
The glasses, if they are needed, will be furnished at reasonable prices.
MARSHUTZ OPTICAL CO. 704 So BROADWAY
HOTEL LANKERSHIM ESTABLISHED 1897

CUTICURA SOAP SHAVING STICK
For Tender Faces
Indispensable for those subject to redness, roughness, and other irritations of the skin. A shaving luxury. No mug, no soggy soap, no germs, no waste of time or money. In nickeled box, 25c., at stores or by mail. Liberal sample free. Address "Cuticura," Dept. 28, Boston.

Psychic Palmist
Richard De Haven
1135 S. Olive
$5.00 readings $1.00

Call up the D. P. Flory Co. before you order your next lot of
HAY
We sell it in any quantity from ½ ton up. Remember City Scale weight on all our goods. Phone 10929; Sunset, Main 1596.

Corsets and Corset Accessories Exclusively
Newcomb's CORSET SHOP 533 SOUTH Broadway

The WALKER PORTABLE
Bungalows, Garages, Cottages and Bunk Houses.
"Asbestos Lined."
Any style, any price, any time, anywhere. Call and see our seven furnished samples at 1322 S. Grand ave. E. R. WALKER, Phones: Bdwy 2686; 25261. P.O. Box 1373.

Cemeteries.
Inglewood Park Cemetery
"The Only Modern Cemetery." Outside the city limits, on the Hawthorne car line. All lots are perpetually cared for. 300 acres of beautiful PARK and CEMETERY.
Office 207 South Broadway, Room 202. Phones F3302, Main 4659. Cemetery Phone 10541.

Hollywood Cemetery
Location ideal—modern and attractive. High, rolling lawns; beautiful lakes, trees and shrubbery. All lots under perpetual care. Melrose and Colegrove cars to grounds.
A1131. 208 LAUGHLIN BLDG. Main 301. Cemetery phones 59055. Hollywood 543.

CARD OF THANKS.

We greatly appreciate the many kindnesses and sympathy extended us in the sickness and death of our beloved husband and father. Especially are we grateful to Kenesaw Post, G.A.R., and Ladies of G.A.R., for their services and rites.
MRS. MARY J. HERWICK AND FAMILY.

Peck & Chase Co., Undertakers.
1213-1215 South Figueroa street. Lady assistant. National Casket Company caskets. Tel. Main 61; 52727.

The Best Food for Baby
There would be many more happy homes if every mother would but give Savory & Moore's Food a trial. Give it to your baby, and note the improvement that will follow. This will prove its value better than columns of argument. And remember you are not experimenting with an untried food, but you are taking a course which experience has proved is certain to produce good results.
Mothers invariably find that a few meals of Savory & Moore's Food bring signs of improvement. Baby will become more contented, will sleep better, will increase in weight, put on firm flesh, will cease to be troubled with constipation or diarrhœa, and will relieve you from anxiety.
As your child grows up, gaining every day health and strength, you will realise more and more the benefits that result from an early use of this excellent food. Ask for it to-day at your Stores.
MOTHER'S GUIDE FREE
Much useful information on the Feeding and Rearing of Infants will be found in Savory & Moore's booklet, "The Baby," a copy of which will be mailed, Free, to all applicants by Savory & Moore, Ltd., Chemists to The King, New Bond Street, London, England.
SAVORY & MOORE'S FOOD
Of all Druggists and Stores.

TRAINLOAD OF PIANOS
wrecked. To be sold at
Your Own Price.
Eiler's Music House,
344 S. Broadway.

LOUIS & COMPANY
Ladies' Tailors
720 So. Broadway
Second Floor.

SCOTT SYSTEM
FINE CLOTHING
SCOTT BROS.,
425-427 South Spring St.

CANCER
Tumors, Sores cured without knife or X Ray. Breast cases. Guaranteed. References: Cured Patients. Write today
LOS ANGELES SANATORIUM
224 San Fernando Bldg. 4th and Main. Consult Free. Our treatment latest, best.

ONE BOTTLE CURES McBURNEY'S KIDNEY BLADDER CURE
For Bright's disease, brick dust deposit, bed-wetting, gravel, dropsy, diabetes and rheumatism. Send 25 cents in 2c stamps to W. F. McBurney, 125½ S. Spring st., Los Angeles, Cal., for 5 days treatment. Prepaid $1.50. Druggists.

WE CURE CATARRH
skin and blood diseases and all curable nervous, chronic and private diseases of both sexes. PILES, FISTULES & ULCERS. Expert Specialists, Henne Bldg., 3rd & Spring. Entrance 124 W. 3rd st., Los Angeles. Take elevator or easy stairs to room 321. Consultation free. Hours 9 to 5. Evenings, 7 to 8. Sundays, 10 to 12.

Genuine Norwegian Anchovies, in kegs, delicious 35c
Naumann & Schill
306 So. Spring St. Branch 224 W. 5th.
Imported and Domestic Delicatessen.

S. NORDLINGER & SONS,
DIAMOND MERCHANTS.
631-633 South Broadway.
Home A5435 Main 3748

EASY MONEY MADE
By investing in Southwestern Sugar stock
See H. A. REED
396 South Los Angeles Street
Los Angeles Cal.

Drink Puritas Distilled Water-5 Gallons 40
Phones: Home 10053, Main 8191.
L. A. ICE AND COLD STORAGE CO.

Laird-Schober Shoes for Women
WETHERBY-KAYSER SHOE CO.
BROADWAY AT FOURTH

FOR SALE—SEVERAL FINE lots near Western and Melrose ave., 20 minutes' from Broadway. Easy terms.
PETER HAACK, Owner,
220 Byrne Bldg.

Elastic Hosiery
Made to Order.
Trusses that Fit
Wheel Chairs for Sale
PACIFIC SURGICAL MFG. CO

Fairfax Park
$375 and up. 10% down $10 a month.
CALIFORNIA REALTY CORP.
Main 2888 341 S. Hill St. 60286

HEARD OPTICIAN 212 SOUTH BROADWAY LOS ANGELES
Toric Lenses $3 to $5 Per Pair

75c Women's New Spring Wash Petticoats 49c
$6.50 New Spring Lingerie Dresses; all sizes $3.95
25c Corset Covers; lace and ribbon trimmed 15c

DAYLIGHT STORE
Jacoby Bros.
337-333-335 South Broadway
"SOMETHING NEW EVERY DAY."

JACOBY'S UNDERPRICE BASEMENT
"The Road to a Thousand Bargains"
553 New Spring Tailored Suits Regularly Priced Up to $16.50 Today at
Fashionable Suits for Easter Sunday That Faithfully Reflect the Very Latest Easter Styles
$10
THOSE who have attended our previous basement garment sales will realize what a wonderful bargain opportunity is here at $10. Materials are whipcords, serges, diagonals and other new spring weaves; fancy trimmed and tailored in the newest spring styles; best silk and satin linings; black, white and all the new spring colors; sizes from misses' 14 to women's 44. One price, $10.00.
1000 Women's and Misses' Suits and Dresses
$5.95
SUITS of all-wool serge, diagonal cloth, broadcloth and fancy weaves; coats satin lined; black and all colors. Dresses made of fine messaline and taffeta silks, showerproof foulards and all-wool serge and diagonal cloth; fancy trimmed and plain tailored. Actual values up to $12.50 in one grand Easter bargain offering at $5.95.

See Our $23 Easter Special Suitings
Next Sunday Is Easter
Select your Spring Suit now from these new fabrics
Gobelin Blues
Opal Matrix Colorings
Twists
Silver Grays
Brown Grays
Interweavings
See them in our windows. Remember that Brauer Suits are absolutely guaranteed. They're
Made to Order
for $20, $30, $40 Intermediate Prices and Better.
A. K. Brauer & Co.
Tailors to Men Who Know
Two Spring Street Stores.
345-7 S. Spring Cor. 5th and Spring

CANCER
IN WOMAN'S BREAST
Always begins a small lump and will always poison deep in the armpit, then KILLS QUICKLY
I Will Give $1000 If I Fail to Cure
and I will furnish $1000 if I do not EXCEL ANY OTHER DOCTOR CURE
No Knife or Pain—No Pay Until Cured
I absolutely CURE in TEN DAYS
WRITTEN GUARANTEE
New wonderful discovery 9000 Cured. Any Tumor, LUMP or SORE on the LIP, FACE or BODY long is CANCER. It never pains, IT POISONS TO DEATH. 120-page book sent free. Testimonials of thousands cured after others failed. WRITE TO SOME. Address DR. & MRS. DR. CHAMLEY for the "Strictly reliable-Best Cancer Specialists living" B 747 South Main Street, Los Angeles, Cal. KINDLY MAIL this to SOMEONE with CANCER

DRINK & DRUG TREATMENTS
NEAL INSTITUTE
HOME 945 So. OLIVE ST. BDWY
A4072 LOS ANGELES 40015

$15 DRUMMERS' SAMPLES $10
MENS SUITS NOW
HERINGTON 110 W. 3rd ST.

Mission Malt Tonic
GIVES HEALTH & STRENGTH
AT DRUGGISTS

House of Biehl
IMPORTING TAILORS.
Business Suits $35 and up.
516 South Broadway.

The New Standard Encyclopedia is guaranteed to be new and complete. A University Society Consultation and membership Certificate, entitling the holder to many benefits and privileges and good for three years, goes with each set. This certificate keeps the Encyclopedia up-to-date. Send postal to Times Encyclopedia Club.

THREE MONTHS ONLY $15
Telegraphy, Stenography, S. P. Wires. Pacific Coast School of Railroading 540-542 Central Ave. Main 1878.

AUCTION
Have following Auctions:
TODAY—TUESDAY—APRIL 2, 9:30 A.M.
Entire furniture of the
LE ROY HOTEL, (32 rooms),
424 S. HILL ST.

TODAY—TUESDAY—APRIL 2, 2 P.M.
7-room Bungalow, lot 50x160.
The handsomest we have ever sold.
213 S. CAHUENGA BLVD.
Take Western ave. car to Cahuenga.

WEDNESDAY, APRIL 3, 2 P.M.
8-room Cal. house and 3 lots, 40x135 each.
NORMANDIE AVE. AND 78TH ST.
Take Vermont Hgts. car to Manchester ave.

THURSDAY, APRIL 4, 9:30 A.M.
Elegant furniture 6 rooms.
201 W. AVENUE 56.
Take Garvanza car.

THURSDAY, APRIL 4, 2 P.M.
Brand new 8-room, 2-story house.
2105 Fifth Ave.
In very choice location. It is a dream. Was built for a home. Has every conceivable convenience. Take West Washington (Rimpau St.) car.

MONDAY, APRIL 8, 2 P.M.
8-room house, 2 lots, 150x150.
514 W. AVENUE 45.
Take Garvanza car to Avenue 50.

TUESDAY, APRIL 9, 2 P.M.
Very fine 7-room Bungalow, lot 50x150.
2936 HARVARD BLVD.
Take W. Jefferson cars.

THE R. H. STROUSE CO., Auctioneers.
210 Central Bldg. F5702, Broadway 1539.

AUCTION
Today at 10 A.M.
At 114-116 COURT ST.
Fine lot of furniture, rugs, carpets, household goods, office desks, library tables, etc.
SUGARMAN AUCTION CO.,
114-116 Court St.

AUCTION
FURNITURE AND RUGS.
COR. MAIN & VILLA AVES., WATTS.
TUESDAY, APRIL 2, 2 P.M.
Phones: RHOADES & RHOADES.
Main—1259—F. Auctioneers.

BROWN'S BRONCHIAL TROCHES
For Hoarseness, Coughs, Inflamed Throat, Bronchial and Asthmatic Troubles. Give prompt and grateful relief. An article of superior merit, absolutely free from any harmful ingredient. Sold only in boxes. Sample mailed free.
JOHN I. BROWN & SON, Boston, Mass.

A. GREENE & SON
Exclusive Ladies' Tailors.
SPRING GOODS AND FASHION PLATES HAVE ARRIVED.
321-25 W. SEVENTH ST.
Third Floor over Bronson Desk Co.

7% Preferred
The only preferred Building Stock in Los Angeles. Write for booklet.
NEW YORK BUILDING CO.,
911 Title Insurance Bldg.

AUCTION
Thirty Cows, One Bull
TUESDAY, APRIL 2, AT 10 A.M.
One and one-quarter miles west of ARTESIA—at First St. Bridge
ENTIRE CRESCENT DAIRY
MR. C. V. TUPPER, owner, will sell entire herd of 30 Holstein, Jersey and Durham cows, nearly every one strictly fresh. A fine lot of cows.
Also one DURHAM BULL.
Terms: CASH. Teams in waiting at Artesia.
Reed & Hammond,
747-749 SO. SPRING ST. Auctioneers
F3545 Broadway 1

AUCTION.
Remember the Big Auction TODAY. Furniture of all kinds, Rugs, Carpets.
822-824 S. Main St.
CAL. AUCTION CO.
Auctioneers.

California Auction Company
General Auctioneers
We do a general Auction Business guaranteeing satisfaction. We also pay top price for furniture, etc.
822-24 SO. MAIN ST.
68497 —: Phones :— Bdwy 6788

Thos. B. Clark
AUCTIONEER
632 S. Spring St.
F1907 Bdway. 1

AUCTION
Fine furniture, carpets, rugs, gas stoves, etc., at our store, 747-749 So. Spring St. Monday, Wednesday, Friday afternoons at 2 p.m.
REED & HAMMOND, F3545; Bdwy 1

AUCTION
LOS ANGELES AUCTION & COMMISSION CO., 401-403 N. MAIN ST.
Phone F1719 or Broadway 1093.
Regular Sale TUESDAY.
Let us call on you and give you an estimate on what your goods will bring at auction or make you a cash offer for them.

AUCTION.
FURNITURE AND CARPETS.
804½ WEST 36TH ST.
TUESDAY, APRIL 2, 10 A.M.
Phones: RHOADES & RHOADES.
Main—1259—F. Auctioneers.

AUCTION
FINE FURNITURE AND CARPETS
FRIDAY, APRIL 5, 10 A.M. AND 2 P.M.
520-22 SO. MAIN ST.
RHOADES & RHOADES, Auctioneers
Phones: Main—1259—F

PIANO
An extraordinary opportunity to cure the Piano or Player Piano you have been wanting—AT A LARGE SAVING—AND ON VERY EASY TERMS. It's a "clean-up" sale—and fully 125 instruments, both new and used, are offered at such prices that we cannot go into details. Among them are such well-known makes as Steinway, Kranich & Bach, Knabe, Weber, Mason & Hamlin, Laffargue, Schmer, Cable, Bros., Story & Clark, Kurtzmann, Behning, New England, Reed & Son, Hallet & Davis, etc. You'll find your favorite make here and will be glad to pay.
A Few Samples
TWO STEINWAY UPRIGHTS, $700 and $800 styles, both used instruments in Ebonized and Rosewood cases, at, each $450
MASON & HAMLIN. Large size Upright, Mahogany case, used only a few years $200
KRAKAUER UPRIGHT. An almost new instrument in Mahogany case $300
NEW BRINKERHOFF PLAYER. 88 note instruments in Mahogany and Oak cases. Your choice at $375
CECILIAN CADILLAC PLAYER. A used instrument in fine condition, Mahogany case $450
KRANICH & BACH GRAND, used instrument, handsome Grand Piano, in mahogany case, almost new $550
PEERLESS ELECTRIC PIANOS, $350, $400 & $450
These are used instruments and the number offered is strictly limited. Will sell at the above prices while they last — and will also make discounts on new Instruments.
TERMS—$4, $5, $6
These terms apply to the Piano at terms of $10 and $12 monthly
this character on such a fine piano of it.
Instruments Delivered
GEO. J. BIRD
446-448
OTHER MAKES OF PIANOS AND PLAYERS
Steinway Pianos Estey Pianos
Kranich & Bach Pianos Laffargue Pianos
Schmer Pianos Steinway Pianos
Kurtzmann Pianos The Wellington
SAN DIEGO,

Editorial Sheet—The State and Coast. Part II—The City and Its Environs.

The Los Angeles Times

Population: By the last Federal Census (1910)—319,198; By the last School Census (1911)—360,000

XXXIST YEAR. TUESDAY MORNING, APRIL 2, 1912.—10 PAGES. PRICE: Single Copies, on Streets and Trains, 5 Cents. Per Month, Per Copy, Delivered, 2½ Cents.

H. B. Blackstone Co.
318-320-322 South Broadway

New Dress Hats Get First Showing Today

A volume might be written about this Easter Millinery display without exhausting the subject, so much worth saying is to be said. But the better plan is to see and judge for yourself of the Blackstone styles and the Blackstone prices.

Flower Hats, Ostrich Hats, Milans, Panamas, Sailors and all are here in greatest assortments for the Easter festival. Hosts of new models for dress occasions. Get first showing today.
—Second Floor—

"Onyx" Silk Hosiery

"Onyx" stockings are good stockings in every sense of the word. They fit, they wear, they are shown in the most fashion favored colors and above all, they cost no more than ordinary stockings. See our Easter Week Silk Hose at one fifty a pair.

PURE SILK HOSE with silk garter top and lisle lined sole. Black, white and colors.
PURE SILK HOSE with silk garter top and lisle sole. Black only.
PURE SILK HOSE with lisle flare top and lisle sole. Black, white and tan shades.
$1.50 PAIR
—Main Floor—

Smart Coats for Juniors

It costs no more to dress the youngsters correctly and satisfactorily than thoughtlessly. You will understand better what we mean when you see this line of coats, and learn their prices.

Fine diagonals, Serges, Tweeds and Irish Mixtures, as well as plenty of those pretty shepherd checks.
Handsome Coats are here at every price up from $12.50.
—Third Floor—

Easter Glove Novelties

We've never shown such a variety of Easter Glove Novelties, never so many pretty, unusual styles. And, you can depend upon it, they all measure up to the Blackstone standard of quality.

16 BUTTON GLACE, either plain or three rows of heavy fancy stitching. Black or white.
2 CLASP WHITE GLACE, plain or fancy stitched backs, pretty pearl clasps.
2 CLASP SUEDES with three rows of heavy silk stitching. Modes, grays and black.
KAYSER'S FABRIC GLOVES in all grades and styles from the plain short ones to the 16 button lengths in black or white, beautifully embroidered. Kayser's Gloves are guaranteed.
—Main Floor—

75c Cork Linoleum 59c

We can recommend this linoleum. It will wear for years. It is shown in colors and patterns for any floor. Blues, greens and wood colors in two or three-tone effects. 59c. Or fitted and placed on your floor at 69c square yd.
—Fourth Floor—

PIANO BARGAINS

An extraordinary opportunity to secure the Piano or Player you've been wanting—AT A LARGE SAVING—AND ON VERY EASY TERMS. It's a "clean-up" with us—and fully 125 instruments, both new and used, are offered—so many that we cannot go into details. Among them are such makes as Steinway, Kranich & Bach, Sohmer, Kurtzmann, Chickering, Mason & Hamlin, Laffargue, Smith & Barnes, Steger, Martin Bros., Story & Clark, Regal, Schaeffer, Emerson, Fischer, New England, Reed & Son, Mehlin, Cable and others.
You'll find your favorite instrument—and at a price you will be glad to pay.

A Few Sample Values— We Can't Begin To Give Them All

TWO STEINWAY UPRIGHTS, $700 and $800 styles, both used instruments in Ebonized and Rosewood cases, at, each..... **$450**

MASON & HAMLIN. Large size Upright, Mahogany case, used only a few years..... **$200**

KRAKAUER UPRIGHT. An almost new instrument in Mahogany case..... **$300**

NEW BRINKERHOFF PLAYERS, 88 note instruments in Mahogany and Oak cases. Your choice at..... **$375**

CECILIAN CADILLAC PLAYER. A used instrument in fine condition, Mahogany case..... **$450**

KRANICH & BACH GRAND, used instrument, handsome Grand Piano, in mahogany case, almost new..... **$550**

PEERLESS ELECTRIC PIANOS, $550, $600 & $650. These are used instruments and the number offered is strictly limited. Will sell at the above prices while they last — and will also make discounts on new instruments..... **$450**

CHICKERING UPRIGHT. A used Chickering in Rosewood case, will sell at..... **$165**

CHICKERING UPRIGHT. Another used Chickering in Rosewood case. Will sell this at..... **$150**

CHICKERING PARLOR GRAND, rosewood case, a used instrument in excellent condition..... **$450**

MILTON PLAYER PIANO. Slightly used, can hardly tell from new. Mahogany case..... **$400**

KURTZMANN PLAYER. A used instrument in excellent condition, 88 note style, big value at..... **$450**

ESTEY GRAND. This instrument is almost new, has handsome Mahogany case. It's a rare bargain at..... **$550**

TWO SOLO AUTO PIANOS. These are used 88 note Players in the latest style and design. Mahogany and Oak cases. Price, each..... **$450**

SQUARE PIANOS AT $25, $50 and..... **$75**
A number of these to select from; representing the very best makes.

TWO KRANICH & BACHS. These are both used Uprights in Mahogany cases, excellent condition. Will sell at $300 and..... **$350**

CECILIAN PLAYERS. $450, $500 and..... **$600**
There are four or five of these instruments—all new. Cases are slightly bruised or shop-worn—or else in designs which the manufacturers are no longer producing. Cecilians are the most popular Players produced.

GRAMER UPRIGHT. A used instrument in Rosewood case. Will offer this for quick sale at..... **$100**

WESER-MARVEOLA. This Player is new and can be operated electrically or by foot-power. Sells regularly at $550. "Clean-up" price..... **$550**

TWELVE PARLOR ORGANS AT, EACH, $10 and..... **$15**
These prices are low beyond all precedent, but we desire to clean up this stock quickly. Several makes to select from.

TERMS—$4, $5, $6, $8 AND $10 MONTHLY.

These terms apply to the Pianos. On Player-Pianos we will accept terms of $10 and $12 monthly. Seldom you can buy instruments of this character on such a favorable basis as this. Take advantage of it. Instruments Delivered Anywhere—FREE.

GEO. J. BIRKEL COMPANY
446-448 South Broadway

OTHER MAKES OF PIANOS AND PLAYERS AS QUOTED BELOW, $250 TO $1850.
Steinway Pianos — Estey Pianos — Sohmer-Cecilian Players
Kranich & Bach Pianos — Laffargue Pianos — Farrand-Cecilian Players
Sohmer Pianos — Steinway Pianola Pianos — Kranich & Bach Players
Kurtzmann Pianos — The Welte-Mignon Players — Victor Talking Machines
SAN DIEGO, 1256 FIFTH STREET.

Hat's on His Head.

GOVERNOR NOT A COFFEE FIEND.

Vessey of South Dakota Is No Third-Termer.

"Makes People Peevish and Crabbed," He Says.

Lumberjack Chief Executive Here With Family.

Gov. Robert S. Vessey of South Dakota, who worked his way up the ladder of success from a lumberjack's job in the woods of Wisconsin to that of chief executive of a great State, arrived in this city yesterday morning from San Francisco.

Gov. Vessey was met at the Southern Pacific station by Mrs. Vessey, his pretty daughters, Misses Verna and Bernice, and Robert C., aged 11, who, with their mother have been staying at the Sinton apartments, No. 916 West Ninth street, for several months. The Governor and his charming family will remain at the Sinton until May, when they will leave for their home in Pierre.

Before coming here Gov. Vessey selected the South Dakota site at the Panama-Pacific International Exposition grounds and received the deed from President C. C. Moore of the Exposition Commission.

LAND'S EXPOSITION.

"The exposition will bring together all the people of the United States, and that out of our fellowship and cord of action we will build a greater nation and a greater world," said the Governor.

"The exposition is not a local nor a State affair, it is international in its scope. As such it deserves the best of the American character. To California it has been allotted to bear most of the expense and a larger share of the labor but Californians may rest assured that the various States will co-operate to make it the greatest ever held.

"The exposition California is to give will bring together and unite in closer bonds of friendship and more complete understanding and sympathy the people of the entire nation."

NO THIRD TERM.

Gov. Vessey, who is now serving his second term, said yesterday that he would not be a candidate for a third term. He said that two terms was enough for any man and he was ready and willing to step down and out and give someone else a chance.

"I have been greatly honored by my people," said the Governor, "and under no circumstances will I accept another nomination. I have been elected twice and that is enough for any man. Now and then you find a man who thinks that the people demand that he shall hold office indefinitely, but he usually finds out that the demand isn't as universal as he believed. When he gets turned down under these conditions, it is apt to make him crabby and peevish, for he can not understand why the people refused him another term."

Twenty-five years ago the Governor was a lumberjack in Wisconsin. He followed this work for eight years. He later moved to South Dakota, where he herded sheep and worked on a farm. Then he opened a general merchandise store in Pierre and a few years later he entered the banking field. Today he is head of a string of big banks in his State and is considered one of Dakota's wealthiest men. He served two terms in the State Senate and three years ago was elected Governor by a large majority. He was re-elected in 1910.

HOLY WEEK SERVICES.

At St. John's Episcopal Church services will be held this morning at 10 o'clock and this evening at 4:30; Wednesday at 7 a.m., and 8 p.m.; Thursday at 7 and 10 a.m.; Good Friday, 11 a.m, three hours' service, 12 to 3; evening at 8; Saturday, 7 a.m., 4:30 p.m. The rector, Rev. L. G. Morris, will preach on Tuesday and Thursday, Rev. W. H. Wotton on Wednesday and Bishop Johnson at the three hours' service on Friday.

Gov. Robert Vessey of South Dakota and His Family.

The Governor joined them in this city yesterday and the entire family will spend the next month in Southern California before returning to their home at Pierre. From left to right, standing, they are: Miss Bernice Vessey, Gov. Vessey, Miss Verna Vessey. Below are Mrs. Vessey and Master Robert C. Vessey.

TO PATRONS OF "THE TIMES."

We ask you to fix in your receptive minds the fact that on and after May 1, 1912, The Times Business Office, Advertising and Subscription Department and Information Bureau will be found at Nos. 617-619 South Spring street, one block south of the present quarters.
THE TIMES-MIRROR CO.

Under Oath.

SWEAR HE SAID TO "GO AHEAD."

State's Testimony Against John G. McKinney.

Say Aged Rancher Died from Dragging by Auto.

Manager May Be Held for Manslaughter.

Whether Richard J. Smith, the aged ranchman of Compton, who died shortly after having been knocked down and dragged by the automobile of John G. McKinney, general manager of the Los Angeles Ice and Cold Storage Company at Aviation Field January last, was killed as a direct result of the impact of the machine or from shock following an altercation, is to be decided by Justice Young, the committing magistrate, who is hearing the manslaughter charge against McKinney.

The courtroom was crowded with spectators yesterday. Present were

(Continued on Tenth Page.)

They Went Too Far.

JUDGE JAMISON IS SHOT; FIGHTS THREE BURGLARS.

Refuses to Surrender Mother's Gift and Puts Up Valiant Battle After Being Wounded Three Times—Desperadoes Leave Shoes and Their Weapons in Hurried Flight—Combat Rages Through the House.

BATTLING for his life with two desperate criminals whom he caught in the act of burglarizing his home, Judge William H. Jamison, formerly on the Superior Bench and now an attorney, was shot three times, late last night, at his home, No. 2024 Hoover street, but by a trick of fate escaped serious injury.

Both robbers were barefooted, and fought the jurist with their revolvers until he was compelled by sheer weakness to abandon the struggle. They then opened the front door and dashed away, but as every available officer has been placed on their trail it is believed they stand little chance of getting away.

Judge Jamison, in company with his wife, had been visiting friends in the neighborhood, and returned to the handsome home about 10:30 o'clock. After removing their wraps in the lower hallway the couple ascended the stairs to a lounging room on the second floor and were quietly talking when the jurist saw two masked men standing in the doorway leading to the bathroom.

TAKE HIS PURSE.

With a command to hold up their hands the oldest of the two robbers began to search the judge's clothing and found a purse containing about $10 in silver. During this operation Mrs. Jamison remarked that both robbers appeared to be mere boys and asked if they realized the consequences of the career which they had adopted.

Apologizing for being forced to intrude into the apartments of a woman the youngest thief declared that he had a mother whom he loved, but that he had been forced to become a criminal because of the fact that he was starving and had not worked in more than six months.

Mrs. Jamison then advised her husband to submit to the search without resistance and he was about to follow her suggestion when one of the robbers saw a handsome diamond stud on his shirt front and told his partner to remove it. As the gem had been given to Judge Jamison by his mother many years ago the latter suddenly grasped one of the thieves and the struggle began.

FIRING BEGAN.

In order to force him to release his hold on the younger burglar, his partner began firing, one of the bullets hitting the attorney on the top of the forehead and causing a wound which bled considerably but which failed to knock him out.

Two more shots in quick succession found lodgment in the abdomen, but owing to the small caliber of the revolver, the missiles did not penetrate the skin to any considerable depth.

(Continued on Tenth Page.)

Life-and-Death Struggle.

FIGHTING FOR THE HOME OF A QUARTER CENTURY.

Mr. and Mrs. Fred Lummer, Sr.

OLD, gnarled, but sturdy as an oak, Fred Lummer, Sr., fought a desperate legal battle in the Superior Court yesterday to retain the eighty-acre ranch upon which he squatted more than twenty-five years ago. Ordered to leave the old home he loves and where he reared his children, and harassed by lawsuits, Lummer chews unconcernedly on the stub of a cigar, determined to fight to the last ditch.

But not so his wife, who was with him in the courtroom.

"I was a school teacher back in Kansas," she said. "I once wrote a fine hand. But see now," and grasping a pen, she found it necessary to hold the shaking right hand with the left. "That's what all these lawsuits have done for me."

But there is a deeper sorrow, and it deals with the only son, a convict in San Quentin, put there for killing John Perry, colored, in a dispute over this same land. Lummer declares his son was railroaded.

The old farmer has brought suit against H. A. Unruh, executor of the Baldwin estate, the heirs, the widow of John Perry and L. C. Rogers to quiet title to his ranch, and asks that the defendants be enjoined from prosecuting the several actions until after the present suit is determined. He is represented by Attorneys McNutt and Hannon. Attorney Bradner W. Lee is conducting the case for the heirs. Judge Raker of Modoc county is hearing the matter in Extra Sessions No. 3.

Lummer alleges this was government land when he took it up in 1885. He was unable to obtain a patent and until recently did not pay taxes. He found it wild and uncultivated, and by dint of patient industry cut down the cactus, built a home and barns, brought on water, and began to raise crops.

The heirs set up that Lummer became a tenant of the land on a verbal agreement in 1908, between himself and Baldwin, the terms covering one year, being one-third of the crops. They allege he was served with a written notice to give up possession and refused.

Lummer denies that he ever rented the ranch from Baldwin, and asserts that during "Lucky's" lifetime the latter never mentioned the matter to him. The other side says that on the death of Baldwin, Clara Baldwin Stocker and Anita Baldwin McClaughry as residuary devisees, became entitled to the farm, which has become valuable.

In Death Undivided.

FREES HER GRIEF-RACKED SOUL TO JOIN HUSBAND'S.

INCONSOLABLE over the sudden death of her husband, Dr. Luther M. Marston, who succumbed to an attack of appoplexy, at his residence, No. 2319 Raymond avenue, Friday, Mrs. Anna May Holly Marston committed suicide by gas inhalation Sunday night. Clasped tightly in one of her hands was a photograph of herself and her husband.

On a table near the bed was found Mrs. Marston's will. It was dated Saturday, indicating that the day following the death of Dr. Marston the grief-stricken widow had planned what she said Sunday evening she was going to do, "Join him soon in heaven."

Mrs. Marston was found by her sister, Miss Carrie Holly. She was lying on the cot, in the doctor's office, on which he had died. His body lay in an adjoining room. After taking a farewell look at his face the wife walked across the room, entered his office, closed the door, placed a towel in the crack beneath the door, turned on the gas and lay down on the cot, holding the photograph in her hands

The Coroner was notified. After acquainting himself with the facts he announced he would issue a death certificate without the formality of an inquest. A double funeral will be held this afternoon at 2:30 o'clock at the First Universalist Church. Dr. C. Elwood Nash, pastor, will officiate, assisted by Dr. H. L. Canfield of Pasadena, a personal friend of Mrs. Marston. Dr. Marston was a member of South Gate Lodge, F. & A. M., and members of that order will attend the funeral. The interment will be in Rosedale Cemetery.

Dr. Marston, then a widower, came to Los Angeles from Lynn, Mass., about seven years ago. Two years later he married Miss Anna May Holly. At the time of death he was 64 and she 54 years of age.

Dr. Marston leaves one brother, Charles Marston, who lives at Santa Ana. A member of his household was Mrs. Charlotte Gresham, mother of his first wife. Mrs. Marston leaves her father, S. F. Holly, who lived with her; two brothers, Arthur I. Holly of Covina, and A. D. Holly of La Crassida, and a sister, Carrie.

Attached to the will made Saturday by Mrs. Marston was found an itemized statement of the minor indebtedness of herself and her husband, asking that they be liquidated, and that the remainder of the estate left by her husband be distributed as she indicated.

CHARITIES TAG DAY.

President H. W. Frank of the Associated Charities announces that the fifth annual tag day of the association will be held on Saturday, May 4. The work is growing year by year with the growth of the city, and the tag day receipts have enabled the association to take care of the city's worthy poor, when supplemented by gifts from other sources.

Death and Suicide Turned on This Photo.

It is the one found clenched in the dead hand of Mrs. Anna Holly Marston, self-slain after the sudden death of her husband, Dr. Luther M. Marston, in this city Friday. Mrs. Marston killed herself by gas late Sunday night. The picture indicates in some degree the extent to which the couple were devoted to each other.

Public Service: City Hall, Courts.

SUMMARY OF THE DAY.

The Mayor informed the chief engineer of the aqueduct yesterday that he agreed with him in thinking the so-called Warner report on the aqueduct unjust, since the chief engineer had never been allowed a hearing.

Balm in the form of cold coin is asked of the Western Union Telegraph Company for having failed to deliver to a man a message notifying him of the death of his mother until it was too late for him to attend the funeral.

At the City Hall.

MAYOR DECLARES INJUSTICE DONE.

AQUEDUCT CHIEF ENGINEER IS GIVEN NO CHANCE.

Municipal Head Says So-called Minority Report of Investigating Commission Will Not Be Supported When Mulholland Is Assailed Without Hearing.

When Chief Engineer Mulholland of the aqupduct told Mayor Alexander yesterday morning that the reflection cast by the so-called Warner report on the aqueduct management was decidedly unwarranted and that he had never been given a chance to be heard on the subject, the Mayor emphatically agreed with him. Mulholland showed that Warner had rushed into print without ever inviting the chief engineer to explain a single thing or giving him a chance to state the facts.

"But there is not a word against Mulholland in the report," Warner said later on; "I have never mentioned his name."

The Mayor regarded this as a piece of sophistry and told Warner so. "The attack in your communication to the Council is an attack on the management of the aqueduct and its details and is a slap at Bill Mulholland," the Mayor said; "and he was never given an opportunity to answer a single charge."

In speaking of the report to others yesterday afternoon, the Mayor reiterated his opinion that an injustice that was wholly unwarranted, had been done to Chief Engineer Mulholland.

"The people of Los Angeles know Bill Mulholland," the Mayor declared, "and they will not stand for anything like this attack. It is not a fair thing to a man who is so well known as Bill Mulholland and against whom there cannot be said a single word impugning his actions or his integrity, to print criticisms of him without ever asking for a statement from him, as has been done in this case. There is another thing that was unfair in this Warner report. Warner never said a word about the fact that wages on the aqueduct were raised shortly before the price of the meals was increased."

The Warner report—but his fellow members, Cobb and Johnson, on the Investigating Commission decline to recognize it as a report—will be submitted to the City Council today and Haines W. Reed, the member of the Council who succeeded in getting Warner's name on the commission will make an effort to have it referred to a special committee.

D. J. Desmond, the contractor who was especially assailed in the Warner statement, was given evidence of the confidence of the Board of Public Works in him yesterday afternoon when that body, on the recommendation of the special counsel of the aqueduct, acting through Deputy Attorney Robinson, awarded to Desmond the contract for furnishing meals and maintaining stores in connection with the work of the Bureau of Aqueduct Power in San Francisquito Canyon. This does not apply to camps on the work of transmission of power—which is another branch of the electric department.

COMMISSION PROTESTS.
STORM PLANS CAUSE ALARM.

Resolutions prepared by Special Counsel Hewitt were adopted by the Harbor Commission yesterday afternoon protesting to the Board of Supervisors against the creation of the proposed Clearwater Protection District. The district, if allowed, would include a stretch along the San Gabriel River and part of the Los Angeles River, along which it is planned to construct dikes and levees, thus narrowing the streams and making them clear themselves of sand and silt; in this way the channel, it is figured, would deepen itself. The promoters, however, overlooked the question of where the sand and silt from the river bed is to be dumped by the stream. The dump in this case, the Harbor Commission declares, would be the harbor of Los Angeles. Thus, the resolutions say, the dredging work would be interfered with and the vast harbor improvements of Los Angeles imperiled.

As a courtesy to Consulting Engineer Goodrich, who will arrive on Friday from New York, the commission postponed the opening of bids and competitive harbor plans for the improvement on the Huntington fill until next Monday.

NEEDS A FATHER.
MUNICIPAL ROAD PORTIONLESS.

There is nobody to father the municipal railway in the forthcoming budget and Chief Deputy Auditor Fountain, who is making up the list of estimates of what it will cost the city government to run the municipality in the coming fiscal year, has about given up the search for some one to stand sponsor for the enterprise. Last year there was a $5000 appropriation for a right of way agent. This year there will be nothing. Special Agent John P. Martin has been working at the right of way for some time, but his report is not yet ready and it will take some months more to get it ready.

The Harbor Commission will not ask for any further money on this score, although President Gibbon of that body was the especial tutelary genius of the project last fall. Then Fountain visited the Board of Public Works, but there he was told that, while the board would build the line if the money was provided, it would not think of constructing such a road without authority from some one else and anyhow it would not ask for an appropriation for it. City Engineer Hamlin turned the project down, too, so far as making the appropriation through his department was concerned—the engineering department was all he would look after in the budget, he politely informed the chief deputy auditor.

"I suppose there is no need of any more money for the right of way agent," Mayor Alexander said later on, when asked what the fate of the municipal railway was to be. "When we get ready to build it, it will not be a matter of an item in the budget, but it will be submitted to the people for their decision as to whether they will or will not vote the bonds necessary to construct it."

WHARF TO BE BUILT.

All obstacles to the immediate construction of Fishermen's Wharf at the harbor have been removed, according to a dispatch to the Harbor Commission from Congressman Stephens, received last night by Secretary Fleming. This work has been blocked at Washington through the delay in granting permission to set the east jetty back just above Deadman's Island. It is proposed to do this and then have two slips of ten feet in depth. The dispatch from Stephens says: "Engineers have approved changes requested for Fishermen's Wharf."

HOLLYWOOD SEWER.

Replying to the criticisms of Contractor S. M. Kerns, directed a week ago against the Hollywood sewer plans for the Wilshire district between Jefferson street and Wilshire boulevard, City Engineer Hamlin yesterday denied that a smaller main can be laid than is planned in the specifications from his department. The report will be considered by the Board of Public Works today and the contracts for the work, held up for two weeks, will probably be let.

City Hall Brevities.

The office of superintendent of fire alarm and police telegraph will be abolished today by the City Council, as the ordinance has been drawn and it contains a clause that will put it into effect at once. The work will come under a new official to be called electrical engineer, who will receive $250 a month, and will supervise the installation of the new fire alarm system.

Civil service examinations will be held this month for positions in the aqueduct, engineering, health, power, fire, housing and street departments of the city government.

The Finance Committee of the City Council will recommend today that $3500 be allowed for the Vermont Square Library.

Leon E. Moselle furnished his bonds for $400,000 as disbursing agent of the aqueduct yesterday, and they were approved by the Board of Public Works.

Former Fire Commissioner Hawley is causing to be circulated a proposed ordinance to be submitted at the May 17 election, and under which all street cars will have to display on cards how many passengers they can carry. When that number is reached, no more must be taken aboard. He would also have car fare limited to 5 cents within the city limits.

Eighteen new fire hydrants will be established in Pico Heights district soon, according to a request sent by the Fire Commission yesterday to the Water Board.

At the Courthouse.

MONEY BALM FOR MENTAL ANGUISH

TELEGRAPH COMPANY SUED FOR FAILURE TO DELIVER.

One of the First Cases of the Kind that Has Come to the Superior Court Is Submitted on Briefs Without Argument—Burden of Proof Is on the Defendant.

Balm for mental anguish in the form of cold coin is demanded by R. B. Wilson from the Western Union Telegraph Company because that concern did not deliver promptly a telegram to Wilson, notifying him of the death of his mother.

It is one of the first cases of the kind that has ever come before the Superior Court for decision and it was submitted to Judge Houser on briefs yesterday.

The telegram was sent from Washington, Iowa, November 14, 1910, by Wilson's brother, stating: "Mother passed away tonight. Funeral will be Wednesday unless you come."

Wilson alleges that although the company knew his address and whereabouts, it failed to deliver the message until Wednesday night, then too late for him to attend his mother's funeral. On account of the alleged neglect of the company, he asserts he suffered great mental anguish and distress, and asks $1950 damages.

The demurrer to the amended complaint and the briefs were submitted yesterday without argument by Attorney Beverly L. Hodghead of San Francisco.

Under the Iowa statute Wilson made a claim in writing on the company December 9, 1910, the statute providing that the burden of proof shall rest upon the company, but that no action for the recovery of damages shall be maintained unless a claim is made within sixty days.

SAYS MEETING ILLEGAL.
OIL COMPANY RESTRAINED.

Mrs. Florence Phillips for herself, and in behalf of other stockholders of the West Virginia Oil Company, obtained an injunction in Judge Wood's court yesterday, restraining the directors from levying an assessment on the stock, based on a meeting of directors held at Pomona, February 2, last.

Attorney Shaw, who represented Mrs. Phillips, alleged that three of the five directors of the company before the principal place of business had been removed from this city to Pomona, met there and voted the assessment. This meeting, he asserted, was illegal. The only apparent basis for the assessment was that a little oil had been struck in the fields owned by the company.

ATTORNEY WINS POINT.
DEFENDS SELF.

In an action brought by Mrs. Kate Elizabeth Newell against C. Randall Sparks to cancel a $700 note and mortgage given Sparks for professional services, fraud being alleged, the demurrer to Sparks's counter-claim was sustained by Judge Bordwell yesterday.

Mrs. Newell, who is the wife of W. D. Newell, retained Sparks in her suit for divorce. The note was given at that time, but Mrs. Newell alleges that she did not know she had signed the mortgage until notified. Sparks, it is alleged, transferred the mortgage as collateral for a loan. In his answer he enters a general denial as to the charge of fraud.

APPOINTS TRUSTEE.
RANCH IS INVOLVED.

As a means of obtaining possession of the twenty-acre ranch of the Jones estate near the Baldwin ranch, the Merchants' Trust and Savings Bank was oppointed trustee on motion of Attorneys Trippet and Schweister in Judge Craig's court yesterday.

This action was taken by Ida M. Jones, administratrix, against E. E. Jones and other trustees of the former Vista Walnut ranch. E. E. Jones was formerly cashier of the Pasadena National Bank. Owing to domestic troubles, he went to San Francisco and later took possession of the ranch.

LOSES SKIDDOO CASE.
AN APRIL FOOL VERDICT.

Having gone out of the window of room twenty-three, on August 23, stepped on a skylight and fallen twenty-three feet, it was not strange that the hoodoo should follow Mrs. L. W. Pringle into Extra Sessions One, where her suit for $25,000 damages was tried before Judge Wood.

The case was concluded yesterday, April fool's day, and the jury found for Luella I. Sibley, the defendant, and owner of the Sibley apartments, where the accident happened.

The jury debated two hours and determined that Mrs. Pringle was negligent, as she could have reached the rope where she intended to hang a wet bathing suit by going out of the window of room twenty-one.

REBATE IN THE RENT.
LEASING COMPANY BENEFITED.

By the terms of a compromise entered into between Robert E. Lucas and John E. Harris, executors of the estate of John W. Hunt, owner of the Angelus, the Los Angeles Leasing Company will receive $166.67 a month from January to December, 1910, or a total of $1833.37.

This rebate is the result of an agreement between Hunt and the leasing company prior to his death and affects eleven months in 1911 only. The rent charged resumes the former basis of $4166.67 a month.

SIXTY YEARS AT BAR.
AGED LAWYER'S FINE BRIEF.

Col. John H. Peters, who for more than sixty years has been an attorney, has prepared the argument for a new trial in the suit of Mrs. Lida E. Corbin to break the will of Henry B. Gleason.

The widow, Eva Mildred Gleason, who received the $50,000 estate, won the hard-fought contest. The motion for a new trial was made yesterday and submitted.

Col. Peters knew Gleason intimately at Delhi, Iowa, and while he wrote the argument it will be read by Attorney Adams. The latter says it is one of the ablest he has ever seen, the remarkable work of a remarkable man.

COURTHOUSE NOTES.
BREVITIES MISCELLANEOUS.

SUSTAINS DEMURRER. The city's demurrer to the complaint of J. H. McIntyre and fourteen property owners, who object to the assessment for the improvement of Morton avenue between Echo Park and Park avenue, was sustained by Judge Bordwell yesterday. Among other grounds cited by McIntyre is that the Board of Public Works substituted cement for a rock wall. The city contends the attempt is being made to hold Contractor T. R. Schaffer liable for damages for which he should not be liable under the law. A severance of action was asked.

QUICK ACTION. There was quick action in the suit of Lewis Brown yesterday. Brown was a lineman in the employ of the Southern California Edison Company and died of injuries received February 14 last. Suit was brought for $3500. A compromise was effected yesterday, judgment was ordered filed, the money turned over, the judgment satisfied and the final account of the estate file.

'PHONE CASE DISMISSED. The suit of the Home Telephone and Telegraph Company against the county for taxes paid on its franchise under protest will not come to trial, Judge Conrey having granted the motion of the county to dismiss the action, yesterday. The case has been hanging fire since 1908, and it was shown by the county that the Home company had not proceeded to prosecute it. In dismissing the suit the court did not rule on the merits of the case.

GETS PROPERTY BACK. Dr. W. R. Price, who alleged that his psychological temple at Long Beach was forcibly entered and property taken out, obtained judgment in Judge Smith's court yesterday against the California Business Block Company and J. M. Sewell. He valued the property at $1000, asked $1000 damages for wrongful detention and $5000 for having forcibly taken the property. The defense alleged that Dr. Price had occupied the premises, but had not paid the rent.

HOTEL ON HANDS. The Title Insurance and Trust Company has the Hotel Nadeau on its hands. It was appointed receiver by Judge Conrey yesterday when judgment by stipulation was entered for $8500, growing out of suits by Waldo M. and John M. York, executors of the will of Horace W. Chase, against Eugene Thompson and Hiram W. Alden. Chase held a general lease on the building and sublet part to Thompson and Alden.

PRACTICAL SIDE. Prof. C. L. Lewis of the Pasadena High School conducted a class of twenty girls and boys through the Courthouse yesterday to give them the practical side of law work. The members attend the law and commercial class.

INCORPORATIONS. White Star Canning Company, incorporators G. L. Hogan, W. C. King and C. T. Holland, capital stock $75,000, subscribed $300; Lake View Land and Ranch Company, incorporators Thomas Sturgeon, M. R. Sturgeon and J. W. Sturgeon, capital stock $45,000, fully subscribed; Building Owners' Company, incorporators George R. Whitcomb, Milo Baker, H. T. Whitcomb, B. F. Pearson and W. E. McVay, capital stock $500,000, subscribed $30,000.

IN THE INFERIOR COURTS.

Stylish Youth Is Fined for Reckless Driving in Westlake Park. Jail Threat Makes Him Hurry.

P. C. Sprague, a stylishly dressed young man, was before Judge Chambers in the Police Court yesterday, charged with having recklessly driven an auto in Westlake Par.

"It is bad enough to exceed the speed limit on the streets, said the court, "but it is decidedly worse to disregard the law in a park. Women and children go there for a breath of fresh air and recreation.

"It is the judgment of this court that you pay a fine of $50 and in default of each dollar be confined in the jail a day."

Sprague was several hours raising the money.

The Chink's Lament.

"Me beat this game," said Fong Ling, as he walked out of Police Judge Chambers's court yesterday.

Fong had been fined $50 for violating the lottery law. His cash bail covered the fine, so there was no one to stop him as he turned and walked from the presence of the court.

Hun Lee, Chin Gow and Chin Lu soon followed him. They paid similar fines for the same offense.

His Smoke Comes High.

Ah Dock was a serious-looking Chinese as he turned from Judge Chambers in Police Court yesterday. He had been fined $100 for smoking opium.

"We have arrested this man several times," testified Patrolman Moyer of the Chinatown squad. "He either won't or cannot stop. He is running a regular opium joint at No. 316 Marchessault street."

Can't Explain Deficiency.

Marcos Marcias was before Police Judge Chambers on a petty larceny charge. The evidence was a cheap, bright-colored blanket, lying on the table in the middle of the courtroom.

"The Mexican, noticing that the proprietor of the store was in the rear jerked the blanket from the nail from which it was suspended and ran down the street," testified Patrolman Phillips.

"I bought it," protested Marcias.

Because he could not explain to the court why there was no wrapping on the blanket the judge fined the man $50 or 50 days.

The Coins Are Marked.

Mike Pistachio and M. L. Strawn, waiters at the Globe Dairy Lunch, No. 560 South Main street, were arrested yesterday at the instigation of G. A. Baraclough, the proprietor, who charged them with having tapped his cash register. The men were convicted before Police Judge Chambers and will be sentenced at 2 o'clock this afternoon. A marked 5-cent piece was found on Pistachio and a 25-cent piece in Strawn's pocket.

ARREST EIGHTEEN HUNTERS.

Deputy Game Commissioner Hoen of San Francisco Creates Consternation Among Visalia Hunters.

VISALIA, April 1.—Deputy Game Commissioner Hoen of San Francisco signalized his early spring visit to the valley yesterday by issuing warrants for the arrest of eighteen hunters who are alleged to have violated various of the provisions of the State game laws.

Of these eighteen, seventeen were arrested for illegal taking of fish from the valley streams, the most common of violations being the use of nets and seines. One violation was for the use of set lines.

Each of the offenders was fined $100 and costs of prosecution. Al B. Worsman, alleged to be an old offender, is to be taken before the Superior Court and the charge will be that of "repeated violations of the game laws," which under the newly enacted laws can be made a felony."

HORSE IN AUTOMOBILE.

Dashing wildly down Court street during a busy hour of the day, a driving horse belonging to W. L. Collins jumped directly into Dr. A. W. Preston's auto, not more than a second after the doctor, unaware of the danger, had stepped from the driver's seat.

About $100 damage was done to the machine, and scratches and bruises on the body of the car will necessitate repainting.

NO APPEAL FOR HIM.

Wong Wing Sai, one of the defendants in the Woo Wai smuggling and conspiracy case, surrendered himself yesterday to serve out the six-months' term of imprisonment in the County Jail, passed on him by Judge Van Fleet. In the United States District Court the attorneys for Woo Wai and others were given an additional thirty days in which to perfect their appeal to the United States Circuit Court of Appeal.

Long Ago

I made a decision that I strongly adhere to in selling merchandise, be it a collar button or a hat or a suit of clothes. I have always insisted that it must be the very best quality, the best made, in fact, the best all around that your money will buy. That's one of the reasons why I can absolutely stand back of every article sold here—and it must be satisfactory to the buyer or your money back.

Isn't that a good merchandising policy?

Hats $1.50 to $10

Suits $15 to $35

Underwear, shirts, in fact, everything for men except shoes.

R. J. Busch

Hatter, Clothier, Haberdasher,

Second and Broadway

"Just out of the high rent district."

'TWILL BE THE BEST.

First Delegate to Imperial Council Meeting of Shriners Says It Will Eclipse All Others.

That the Imperial Council meeting of the Ancient Arabic Order, Nobles of the Mystic Shrine, to be held in this city in May, will eclipse in magnificence and interest any previous gathering is the opinion of Col. Charles H. Osgood of Lewiston, Me., the first delegate to arrive, and from a great distance. Col. Osgood is a representative of Kora Temple, Lewiston, and was one of the first men to take the Shrine degree in Maine twenty-one years ago. Kora Temple started at that time with seventeen charter members and today it has 2266 and ranks sixteenth in 129 temples in North America.

"From what I've read and seen," said Col. Osgood, yesterday, "the meeting here will be the greatest ever held in the history of the Shrine. Motley Flint and his associates on the entertainment committee have arranged a most attractive programme. They are superb workers."

He said that Fred A. Hines of this city, former Imperial Potentate, is the best leader the Shrine ever had.

MRS. STANDARD HELPS.

The Federal grand jury will resume its deliberations this morning. It is understood that the probe of the Standard case will be continued, but the names of the witnesses have not been divulged. The work of preparing what the attorney of the young embezzler terms a "detailed statement" of the boy's investments with the money taken from the bank began yesterday. It is believed that at least a week will be required for the work. Mrs. Standard is helping in the job and it is believed she will be able to do as much in the way of determining the amounts spent in various schemes as her husband.

TRAINLOAD OF CONTRABAND.

A carload of Chinese, under orders of deportation from eastern cities to China paused at the Arcade Station for a few hours yesterday to receive six local contrabands. The local contingent had at various times within the past month been ordered deported by United States Commissioners Williams and Van Dyke. The entire crowd went on to San Francisco.

What Gordan Tailoring Stands for

—an honest conscientious square deal.
—genuine all around satisfaction.
—clothes that are authoritative in fashion.
—that embody your own personality.
—that are perfect in fit and workmanship.

Come in and talk to me about your new spring suit and see my new woolens.

Critical men are telling me every day I am showing the cleverest suitings anywhere in Los Angeles.

You'll agree with me that their judgment is right.

D. Gordan

Draper and Tailor
300 UNION OIL BLDG.
7th and Spring Streets

Organized 1889. Assets $3,600,000.

Invest for Profit 6%

The object of this institution is to give the salaried man—the man with limited means—an opportunity to invest his earnings as safely and profitably as the man with many thousands.

You can make regular monthly payments to us of as little as $6, or as much more as you like, and earn 6 per cent on every dollar invested.

This liberal interest is compounded every six months, which makes the investment doubly attractive. Its safety is unquestionable and the income is the most liberal that a safe investment can earn.

Arrange to place your savings with us each month and take advantage of the 6 per cent we pay.

6 PER CENT—AND SAFETY

State Mutual Building & Loan Association
223 South Spring St.

Former Residents Of Chicago

who find it necessary or desirable to live away from home are invited to acquaint themselves with the facilities of this company for looking after their property interests in Chicago and vicinity.

An unusually complete service is afforded for the custody of securities, collecting and remitting income, renting, repairing and selling of real estate. The fees for this service are very moderate and will be quoted upon application. Special literature on the subject and detailed information sent to anyone on request.

The Northern Trust Company
CHICAGO
Capital $1,500,000—Surplus $1,500,000

Directors

A. C. BARTLETT . . . . . President Hibbard, Spencer, Bartlett & Co.
WILLIAM A. FULLER . . . . . Retired Manufacturer
ERNEST A. HAMILL . . . . . President Corn Exchange National Bank
MARVIN HUGHITT . . . . . Chmn. Bd. of Directors C. & N. W. Ry. Co.
CHARLES L. HUTCHINSON . . . . . Vice-President Corn Exchange Nat'l Bank
MARTIN A. RYERSON . . . .
ALBERT A. SPRAGUE . . . . . President Sprague, Warner & Co.
SOLOMON A. SMITH . . . . . Vice-President The Northern Trust Co.
BYRON L. SMITH . . . . . President The Northern Trust Co.

See Our Attractive Window Displays.

Fabric

ONE thing you'll notice about Levy Fabrics—they've Character and distinct Individuality of their own.

And this applies to the Fabrics we put into our $30 Suits, as well as to those that go into our finest Garments at $65—or any in-between price.

Exclusiveness of Fabric is, of course, THE desirable thing in tailored Garments: You'll be certain of it here.

Chas Levy & Son

Men's Tailors & Designers.

446-448 *South Spring Street*

29 Years Making Paint.

Mathews *Always Best Grade* **Paint**

Few people realize the beautiful effects that can be obtained with white enamel paint. Interior woodwork finished in white enamel gives a most refreshing sense of wholesome cleanliness. When you keep your woodwork painted with white enamel, you know that it is clean and sanitary.

Florence White Enamel

$2.25 Per Gallon

Every bit as good as Enamels that sell for $3.50. Sizes from ¼ pint at 20 cents to 5-gallon kegs. Sold with the usual Mathews guarantee of good quality.

We will not acknowledge any white enamel as superior to "Florence." No other enamel gives a richer gloss or a smoother surface. Easy to apply. Made in Los Angeles.

MATHEWS PAINT HOUSE, 219-221 S. Los Angeles St.

The Oil Industry.

NEW GAS WELL TO BE DRILL

J. A. Pollard Is Employ Honolulu Company

Present Production Is to Other Sources.

Oil News of Interest Fields of State.

The question of where the Gas Company is to get the gas the pipe lines which it is pre to lay between the Buena Vist and Los Angeles, appears to answer in the announcement A. Pollard has been employed Honolulu Consolidated Oil Co to drill gas wells on the com property against the gas com needs.

When it was first reported th Midway Gas Company would its gas for Los Angeles consu from the Honolulu wells, no speculation was indulged in b of the common understanding all the Honolulu's gas productio already under contract. Pollar formerly superintendent for the lulu Consolidated, and later ha drilling wells in the West Side on contract. He is a recognize pert and had good success in ha the gas wells of the Buena Vist trict. Pollard will start drilli once and will use rotary tool cause of their success in counter the gas pressure.

The Standard Oil Company tapped a good oil sand in its well, in the northwest corner o tion 4, 27-21, at a depth of 208 and will cement off the water w 6¼-inch casing.

In the northeast corner of se 4, 27-21, Dudley Brothers—me of the former firm of Martin & ley—have cemented their well 2, and the General Petroleum, has taken over the Esperanza erty, has cemented its well, No.

Near the north line of secti 27-21, the Universal has drille experimental hole, which show rapid dip of the oil strata to west from the Lost Hills anticline well, known as the Natoma, through the first oil strata bet 2100 and 2600 feet, and has cemented at 2100 feet. The form indicates a dip of at least 1000 in little more than half a mile the Standard's well on section

Interest in the deep territor township 31-24 is revived by o tions of the Boston Pacific, whi down 2900 feet on section 32, in w the American Midway some time drilled without success. On se 28, the Midway Basin drilled depth of 4500 feet without findin in paying quantities.

The Caribou Oil Mining Com has brought in a good well on tion 28, 31-23, at a depth of feet. Oil flowed over the derrick w the formation was first encount On the same section the Maya solidated brought in a good well a month ago, and interest in the ritory is considerably stimulated.

The M. J. Oil Company has bro in a 750-barrel well of 24.5 gra oil on section 36, 12-24, at a d of 1992 feet. The M. J. and M companies together have a produc of 2000 barrels monthly from wells, and expect to bring in still other well within a few days.

The Union Oil Company is wa the gusher sand on fractional sec 25, 12-24, a little way east of famous gusher, now defunct. The gusher has been cleaned out ne to the bottom, but for some time has been allowed to rest in this dition. The lower end of the casing is bent to one side. bu would be a comparatively easy to open the hole into the sand f which the old torrent of oil flo so long. The Union, however, ne in no hurry to start the big well performing again.

The Union Oil Company has p chased a controlling interest in Coronation Oil Company, which s time ago brought in a well far on the Maricopa flat on section 4, 23. The well looked very good w water broke in and the Coronati because of financial difficulties, unable to handle it. The Union pects to cope with the water with great difficulty, and the territory likely to prove valuable in that wa

PALMER UNION SALE.
CONFIRMED BY BROWN.

The reported sale of the Palmer U lon oil properties, located in the S ta Maria field, which was noted this column several days ago, been confirmed by a cablegram fr Frank L. Brown, president of company, now in London. The pu chaser is the Imperial Foreign Corporation of London, and the pr is said to be $10,000,000.

It is reported that the London c poration has a close business allian with the Cunard Steamship Co pany, and that the purchase of t California oil properties is the fi step in the use of oil as a fuel inste of English coal on the steamsh company's big liners. The negotiatio for the deal have been under way f the past two years.

FULLERTON ACTIVITY.
ON THE EMORY RANCH.

[Special Correspondence of The Times.]

FULLERTON, April 1.—The Stan oil has begun the erection of te rigs on the Emory ranch, two mil west of Fullerton, consisting of 8 acres, which the company recent leased. These derricks are much hig er than the ordinary derrick, bein over 120 feet in height. The Stand ard is preparing to test this terr tory thoroughly and it is an expan sion of its operations farther west. Th Murphy wells, which are producing are located north of the Emory ranch

Indications are that the Standar will have the Yriarte well on th pump within a short time. The ce ment is setting in the hole, and a soon as work is resumed, the charac ter of the well will be ascertained The company has oil and it is gener ally understood that the well is a suc cess. For some time the problem has been to shut off the water. This is the first well drilled in the fiel by the Standard.

Important news is expected at any time in the Leffingwell, which is the nearest to definite development. The Williams is still at a standstill, bu there is confidence among oil men that this will yet be a producer.

The Union's No. 3 on Bastanchury in oil sand at 4100 feet, and there is much speculation as to what course

The Oil Industry.

NEW GAS WELLS TO BE DRILLED.

J. A. Pollard Is Employed by Honolulu Company.

Present Production Is Going to Other Sources.

Oil News of Interest from Fields of State.

The question of where the Midway Gas Company is to get the gas to fill the pipe lines which it is preparing to lay between the Buena Vista Hills and Los Angeles, appears to find an answer in the announcement that J. A. Pollard has been employed by the Honolulu Consolidated Oil Company to drill gas wells on the company's property against the gas company's needs.

When it was first reported that the Midway Gas Company would secure its gas for Los Angeles consumption from the Honolulu wells, no little speculation was indulged in because of the common understanding that all the Honolulu's gas production was already under contract. Pollard was formerly superintendent for the Honolulu Consolidated, and later has been drilling wells in the West Side fields on contract. He is a recognized expert and had good success in handling the gas wells of the Buena Vista district. Pollard will start drilling at once and will use rotary tools because of their success in counteracting the gas pressure.

The Standard Oil Company has tapped a good oil wand in its first well, in the northwest corner of section 4, 27-21, at a depth of 2050 feet and will cement off the water with a 6¼-inch casing.

In the northeast corner of section 4, 27-21, Dudley Brothers—members of the former firm of Martin & Dudley—have cemented their well No. 1, and the General Petroleum, which has taken over the Esperanza property, has cemented its well, No. 13.

Near the north line of section 5, 27-21, the Universal has drilled an experimental hole, which shows the rapid dip of the oil strata to the west from the Lost Hills anticline. The well, known as the Natoma, went through the first oil strata between 2100 and 2600 feet, and has been cemented at 2100 feet. The formation indicates a dip of at least 1000 feet in little more than half a mile from the Standard's well on section 4.

Interest in the deep territory in township 31-24 is revived by operations of the Boston Pacific, which is down 2960 feet on section 32, in which the American Midway some time ago drilled without success. On section 28, the Midway Basin drilled to a depth of 4500 feet without finding oil in paying quantities.

The Caribou Oil Mining Company has brought in a good well on section 28, 31-22, at a depth of 3440 feet. Oil flowed over the derrick when the formation was first encountered. On the same section the Maya Consolidated brought in a good well about a month ago, and interest in the territory is considerably stimulated.

The M. J. Oil Company has brought in a 750-barrel well of 24.5 gravity oil on section 36, 12-24, at a depth of 1992 feet. The M. J. and M. M. companies together have a production of 3000 barrels monthly from six wells, and expect to bring in still another well within a few days.

The Union Oil Company is nearing the gusher sand on fractional section 25, 12-24, a little way east of the famous gusher, now defunct. The big gusher has been cleaned out nearly to the bottom, but for some time past has been allowed to rest in this condition. The lower end of the inner casing is bent to one side, but it would be a comparatively easy task to open the hole into the sand from which the old torrent of oil flowed so long. The Union, however, seems in no hurry to start the big well to performing again.

The Union Oil Company has purchased a controlling interest in the Coronation Oil Company, which some time ago brought in a well far out on the Maricopa flat on section 4, 11-23. The well looked very good until water broke in and the Coronation, because of financial difficulties, was unable to handle it. The Union expects to cope with the water without great difficulty, and the territory is likely to prove valuable in that event.

PALMER UNION SALE.
CONFIRMED BY BROWN.

The reported sale of the Palmer Union oil properties, located in the Santa Maria field, which was noted in this column several days ago, has been confirmed by a cablegram from Frank L. Brown, president of the company, now in London. The purchaser is the Imperial Foreign Oil Corporation of London, and the price is said to be $10,000,000.

It is reported that the London corporation has a close business alliance with the Cunard Steamship Company, and that the purchase of the California oil properties is the first step in the use of oil as a fuel instead of English coal on the steamship company's big liners. The negotiations for the deal have been under way for the past two years.

FULLERTON ACTIVITY.
ON THE EMORY RANCH.

[Special Correspondence of The Times.]

FULLERTON, April 1.—The Standard has begun the erection of two rigs on the Emory ranch, two miles east of Fullerton, consisting of 800 acres, which the company recently leased. These derricks are much higher than the ordinary derrick, being over 120 feet in height. The Standard is preparing to test this territory thoroughly and it is an expansion of its operations farther west. The Murphy wells, which are producing, are located north of the Emory ranch. Indications are that the Standard will have the Triarte well on the pump within a short time. The cement is setting in the hole, and as soon as work is resumed, the character of the well will be ascertained. The company has oil and it is generally understood that the well is a success. For some time the problem has been to shut off the water. This is the first well drilled in the field by the Standard.

Important news is expected at any time in the Leffingwell, which is the nearest to definite development. The Williams is still at a standstill, but there is confidence among oil men that this will yet be a producer.

The Union's No. 3 on Bastanchury has oil sand at 4100 feet, and there is much speculation as to what course the company will pursue. The gas pressure is heavy, but there is over 3900 feet of water in the hole. It is entirely probable that the company could bring in a well at this depth or before 4500 feet. The company may decide to cement and drill deeper as in the San Jaun, which is so far a failure. This hole is said to have cost the company over $100,000.

Amalgamated well No. 2 has loosened up and is again flowing about 400 barrels a day. It has been on the pump for some time. In No. 5 the company appears to have been successful in shutting of the water with cement, and will continue drilling. In No. 3 they are still pumping water without making much headway. No. 10 on the same lease has been spudded in.

The Petroleum Development Company has started with the ten-inch at 2000 feet, and the outlook is very satisfactory. This well is located south of the Amalgamated.

The Orange No. 3, which is about 150 feet west of the Birch or Menges No. 5, is spurting gas and oil spray over the derrick top, and looks good for a producer. Whether the light sand has been struck is not known.

The Murphy No. 6 is down about 225 feet, and No. 7 is in clay. The Industrial on its Coyote Hills lease is down better than 1000. The Robert Watchhorn well has been returned to the rotary at 1000 feet.

News Notes and Personals.

Edward Sengstack, chief accountant for the Kern Trading and Oil Company, has returned to Coalinga from San Francisco, where he went to visit his family for a few days.

W. S. Porter, vice-president and general manager of the Associated Oil Company, made a trip to the fields last week on a tour of inspection.

The Gilman heirs of San Francisco and elsewhere have lost in their suit to recover the valuable section 36, 12-24. Title rests in the M. J. and M. and M. consolidated oil companies.

The management of the Buick Oil Company believes it will soon have the famous No. 1 well back on production. This well was one of the wonders of the field for nearly a year.

W. S. Boggs, field manager of the Imperial Oil Company, operating in the old Kern River field, paid a visit to the Coalinga field one day last week.

D. Heggie, manager of the California Oilfields, Ltd., of the Coalinga field, has returned home from a brief visit to Fresno and other points. He was accompanied by Mrs. Heggie.

E. F. Booth of Los Angeles, a director of Coalinga Royal Oil Company, left for the field the other day and will make a thorough inspection of the company's property.

Louis Trumbull, connected with the Associated Transportation Company in the Coalinga field, returned the other day from San Francisco where his family is located. A young lady has recently joined the family.

John V. Hoffman, who has large oil interests in the Kern county oil fields, spent Sunday in the neighborhood of Maricopa looking after his various interests.

LOSES LARGE DAMAGES.

The Supreme Court has reversed the judgment of the Superior Court of San Diego county in the action brought by A. E. Runo against A. G. Williams, in which the plaintiff recovered a judgment of $5000 against Williams. The plaintiff is a building contractor, who made a verbal contract with Williams for some construction work. Some differences arose between them and Williams had Runo arrested on a charge of embezzlement, but he was acquitted on a hearing of the case. Runo then sued Williams for malicious prosecution and got a $5000 verdict. The finding of the Supreme Court setting aside the judgment is based on the wrongful admission of evidence by the trial court in San Diego county.

THREE FOR ONE.

Three owners of conflicting claims for public lands in the Imperial Valley are trying to settle their territorial differences in the local land office. They are Letitia Ramsdell, Loila Sepulveda and James C. McCartney. The claims overlap and Register Buren has the task of eliminating the kinks from the boundary descriptions.

Poslam Quickly Clears the Skin

Heals Aggravating Affections, Causing Them to Disappear.

To quickly clear the complexion, drive away pimples and blemishes and impart a healthy skin tone, Poslam, the perfect skin remedy, is unequalled. Besides, its employment for the quick cure of eczema, acne, and virulent diseases, its usefulness extends to every condition where the skin is diseased, abraised or irritated.

Poslam is popular among the theatrical profession for protecting the skin from the use of cosmetics; it is used for its soothing, antiseptic properties after shaving, preventing infection, barbers' itch, etc. It dissolves dandruff, cures scaly scalp, takes away soreness from burns, scalds, stings, tired, itching feet, etc. Poslam contains no poisonous ingredients.

Poslam is sold for 50 cents by The Owl Drug Co. and all druggists. For a free sample write to the Emergency Laboratories, 32 W. 25th St., New York City.

Poslam Soap, medicated with Poslam, is the best soap for your skin. Antiseptic; delightful. Large cake, 25c.

At Easter Time

Easter greetings that carry with them the lasting sentiment are the most appreciated tokens of Eastertide. Our religious pictures compass nearly every subject of the ancient and modern masters. They can be had in all sizes at extremely moderate prices.

Architect's and draftsman's materials of the standard grades; drawing outfits; oil and water color outfits; outdoor sketching; china painting and pyrography outfits.

Crane's linen lawn and other fine initial and monogram stationery.

Steel die and copper plate engraving. Filing devices, loose-leaf systems, diaries, blank books, ledgers and general office supplies.

The Marshall fountain pen at $1.00 is the best pen value in the world; the Regal self-filler at $1.50 is superior to any other. For a very high-grade fountain pen the Argonaut, plain and gold or silver mounted, is highly recommended.

Sanborn, Vail & Co.
735 South Broadway

CAUTION—though we have put on an extra force of tailors, and will increase every facility to take care of this week's Easter Rush, we suggest you shop early in the week if possible. "Last Hour'ers," however, will be surprised at the service and dispatch at "the Store With a Conscience" Friday and Saturday.

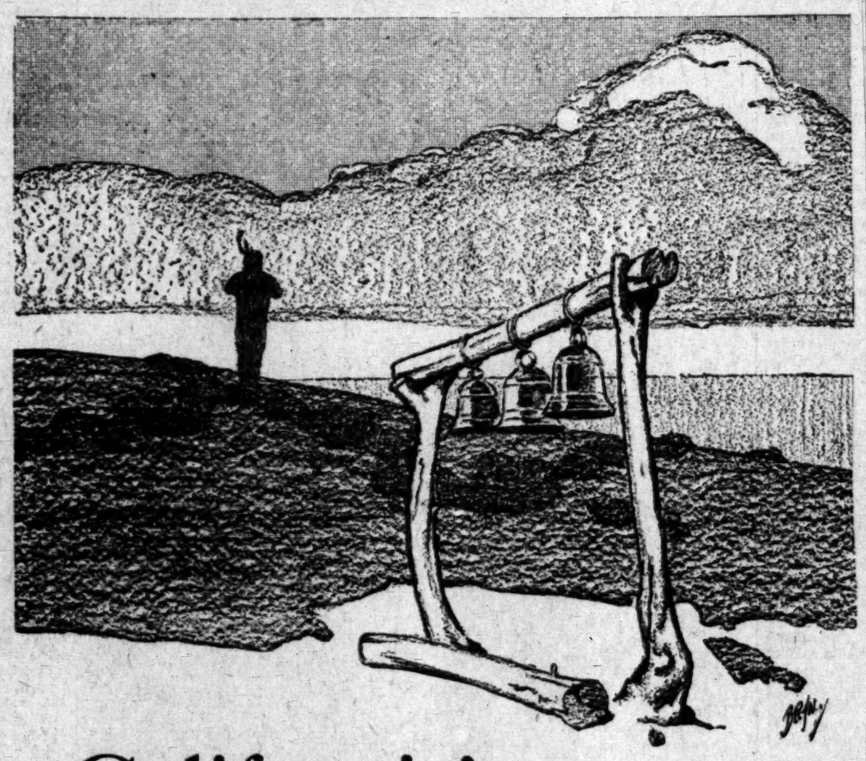

California's Awakening (—*a golden gloaming in the spring of 1770*)

Silent brave men, broken in spirit—starving—their faith in promised relief strangled—about to embark with the tide. Not an Indian convert in eight months. The fruitless hunt for Monterey given up by Gaspar Portola—though the bay of Saint Francis discovered.

For the last time Junipero Serra drags himself to the top of Presidio Hill, back of the tule huts of the Padres. And prays for sails to break the horizon of San Diego bay. Prays for just one Indian Convert and the start of California's civilization.

And while he prays for the last time the clapping of the first mission bells sing their silver song thru the evening's dusk.

Faint, Padre Junipero Serra peers thru the falling twilight out over the bay—and sees a sail—and another—and another.

While back of him—silhouetted against the sky—a lonely, naked Indian stands for a moment, listening to the bells—then steals thru the dusk and becomes a "friend" of the paleface.

This is the story of California's awakening to civilization.

¶

When everything seems on the toboggan to be smashed to "smithereens."

—then is the time, if you're right, to stick and stay stuck.

You Western men who have made California know that.

Whether it's converting Indians to civilization—or converting the Business World to the new American code of Honesty.

¶

Stetson found it so with his hats.

Hart Schaffner & Marx with their now famous world-known clothes.

Manhattan with their shirts.

—they all staid "pat," and look at the Honor and Success they enjoy today.

¶

Honesty is a slower way to build Business, but it builds solidly.

¶

Be a convert to "the Store with a Conscience" way. And you'll know why.

¶

Prepare for your Easter "donnings."

—"everybody's doing it."

¶

All Spring attire twangs of California.

—there's a refined rakish verve to Hart Schaffner & Marx clothes—Stetson Hats—and the soft, breezy Manhattan Shirts.

—the new shadings reflect the pastel colors of California.

—see the window presentations.

¶

Remember everything is not only right in price, but guaranteed at "the Store with a Conscience."

Six Stores:
Bdwy. at Sixth
221 So. Spring
Los Angeles
Bakersfield
Long Beach
San Bernardino

H. Silverwood

"The Store with a Conscience"

Chic Styles in Children's Easter Hats.

VILLE DE PARIS
317-325 SO BROADWAY · 312-322 SO HILL STREET
A. FUSENOT CO.

REYNIER
KID GLOVES
FOR EASTER

The near approach of Easter will prompt many to purchase new gloves for this important occasion.

You should select

Reynier Gloves—the make exempt from criticism.

Sold only by the "Ville," in Los Angeles. These gloves are acknowledged by discriminating buyers to be the world's best in fit, finish, quality and service. Fashion has accorded great favor to

White Gloves for Easter

Either all white, or white with black. We are showing large assortments in 2 and 3-clasp and 16-button length gloves.

SELECT FROM THE FOLLOWING:

REYNIER WHITE GLACE KID, Three-clasp. Overseam, at pair..... $2.00
REYNIER GLACE KID—2-clasp, pique sewn. In all white or white with black embroidery, at pair..... $2.00
REYNIER WHITE GLACE KID—16-button length. Extra quality, at pair..... $4.00

(New and Enlarged Glove Dept., Aisle 1, Left)

Easter Neckwear

Our collection of high-class novelties in neckwear for Easter is very attractive and embraces the newest effects in:

Jabots, Dutch collars and cuffs, coat sets and large collars in Quaker, Monk and Sailor styles, made of Irish crochet lace, Cluny lace, and the Spanish hand-run Catalonien lace.

Considering the high quality of this neckwear, our prices are very reasonable.

Flower Neckwear

Made of ribbon and chiffon, with artificial foliage. Shown in beautiful roses and buds and used as an additional adornment on jabots and collars. Prices from ..... 25c UP.

Reduced Rates East

ON SALE
April 25, 26, 27 (St. Paul and Minneapolis only).
May 3, 4, 9, 10, 11, 12, 13, 14, 15, 16, 17, 18, 19, 29, 30.
June 6, 7, 8, 13, 14, 15, 17, 18, 19, 20, 24, 25, 27, 28, 29.
July 1, 2, 3, 15, 16, 22, 23, 28, 29, 30, 31.
August 1, 2, 3, 4, 5, 6, 7, 22, 23, 24, 29, 30, 31.
September 4, 5, 6, 7, 8, 11, 12.
Going Limit—
Fifteen Days.
Return Limit—
October 31st, 1912.

FARES:
Denver, Colorado Springs, Pueblo..... $55.00
Omaha, Kansas City, Dallas, Houston..... $60.00
Chicago..... $72.50
St. Louis, Memphis, New Orleans..... $70.00
St. Paul, Minneapolis..... $75.50
New York, Philadelphia, Montreal..... $108.50
Toronto..... $98.70
Washington, Baltimore..... $107.50
Boston..... $110.80

Proportionately low fares to many other points. Liberal Stopover Privileges. For rates of fare, sleeping car reservations, illustrated literature, etc., address

J. L. STANTON, Dist. Pass. Agent,
519 South Spring Street.
Send me full information in regard to above.
I expect to go to.....
About.....
Name.....
Address.....

Rock Island

TICKET OFFICE
519 South Spring Street
LOS ANGELES.

Protect Yourself!

Against Substitutes ... Against Imitations

Get the Well-Known Round Package

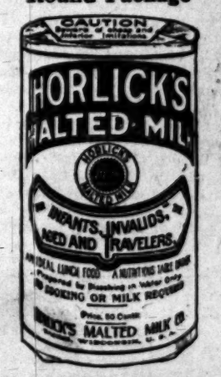

HORLICK'S MALTED MILK

Made in the largest, best equipped and sanitary Malted Milk plant in the world

We do not make "milk products"—Skim Milk, Condensed Milk, etc.

But the *Original-Genuine* HORLICK'S MALTED MILK

Made from pure, full-cream milk and the extract of select malted grain, reduced to powder form, soluble in water. Best food-drink for all ages.

ASK FOR HORLICK'S
Used all over the Globe

Not in any Milk Trust

HOFFMAN'S MILLINERY
425 SOUTH BROADWAY
Home F5055

Mullen & Bluett Clothing Co.
Corner Broadway and Sixth Streets.
THE QUALITY STORE

SCOFIELD'S
737 South Broadway.
Leading Millinery House of Lower Broadway.

PUBLISHERS:
The Times-Mirror Company.
OFFICERS:
H. G. OTIS, President and General Manager.
HARRY CHANDLER, Asst. Gen. Mgr. and Treas.
HARRY E. ANDREWS, Managing Editor.
H. E. PFAFFINGER, Assistant Treasurer.
MARIAN OTIS-CHANDLER, Vice-Pres., Secretary.

Los Angeles Times

EVERY MORNING IN THE YEAR.
Daily, Sunday and 40-Page Illustrated Weekly.
Daily, Founded Dec. 4, 1881. 31st Year.

BUSINESS OFFICE AND EDITORIAL ROOMS.
531-533 South Spring Street.

Los Angeles (Loce Ahng-hayl-ats.)

Entered at the Postoffice as mail matter of Class II.

NOT WORTH IT.

A bride of four days has asked the police to help her find her lost husband. Any groom who will get himself lost four days after he is married quite deserves to stay lost.

WELCOME TO OUR CITY.

Burbank and the surrounding country wish to enter Los Angeles. The residents have demonstrated themselves to be hustlers and they have a community of worth to offer.

PUNISHMENT DUE.

A wealthy merchant is in jail for shooting at one man and killing another. Any man who is as bad a shot as that deserves to be arrested for carelessly handling firearms. Shooting irons should be confined to the use of artists only.

CO-OPERATIVE.

A potent fact guaranteeing the future of the beautiful southern half of San Fernando Valley is that, while a few persons possess large holdings there, the ownership of the valley is participated in by more than 1200 enterprising investors who are devoting energy, brains and cash in the exploitation of the lovely valley's rich possibilities. Co-operation is an irresistible force and when applied to great resources the results are always satisfying.

THE AGE OF ROMANCE.

Three young women had the joy of being nearly frightened out of their wits when their luncheon camp in Santa Monica Canyon was invaded by the sudden descent of a hermit. We are sorry for the community which does not maintain a few hermits and perhaps even a classic ghost or two to lend an atmosphere of romance and mystery to the locality. Children are nourished upon fairy stories and they demand something with wings as an occasional treat when grown up.

QUITE WILLING.

A prominent missionary who was in Los Angeles last week said that the United States, and especially the Pacific Coast, are morally responsible for the religious and industrial development and protection of the southern countries, and that this obligation will be emphasized with the completion of the Panama Canal. If it please the courts of the world, Uncle Sam and California are entirely willing. If we go far enough south, however, we may find Germany has quite an important idea of its own sense of position in some of those countries.

THE INCURABLES.

A Kansas woman was considered a living source of typhoid fever. To separate herself from the supposed germs she submitted to a surgical operation. Such things are all very well when the source of malice can be located. The trouble is that the world gets itself generally inoculated with the virus of a lot of persons suffering from general cussedness and nobody is ever able to locate where their poison lies. The snake is an exceedingly honorable reptile, for, although it sometimes hides in the grass, one has a certain knowledge that its animus lies in its fangs.

BRYAN ON ROOSEVELT.

Col. Roosevelt is a Republican sinner, not a Democratic one, and his deviations from the path of political rectitude should be criticised by Republican and not by Democratic orators and organs. Wherefore The Times objects to the onslaught made upon our Republican colonel at Madison, Wis., by Democratic Col. Bryan—for Billy Boy is himself a colonel of the vintage of 1898. Did he not then flaunt his starred shoulders in the wilds of Florida watering places and unsheath his bright sword regardless of the danger of its being rusted by the dew?

Before Col. Billy Boy again unlimbers his batteries upon Col. Roosevelt let him take a snap shot at Woodrow Wilson, who has never recalled his statement that the only way to cleanse the Democratic party was to expel Billy Boy Bryan therefrom.

At Madison Col. Bryan fired epigrams from the popgun in his cabeza at Col. Roosevelt, who, whatever his sins of political commission and omission, is as far above Col. Billy Boy as a sore-backed pack mule rattled with ambition is above a bleating billy goat who can carry no burdens at all.

Col. Billy Boy declared that if Col. Roosevelt were nominated by the Republican party it would be "an admission that there is only one man left in the Republican ranks in whom the people have confidence, and that man can be got only by violating a precedent of a hundred years."

Bryan asserted that Roosevelt is being supported in his candidacy for the nomination by the United States Steel Corporation. Is the gratitude of this corporation towards Roosevelt for acting as a sort of secular pope and granting to it an indulgence to violate the Sherman law and gobble up the properties of the Tennessee Coal and Iron Company to be made the subject of ribald comment by Billy Boy? What business is it of Col. Billy, anyhow?

Col. Bryan says he is opposed to a third term for any man. But he was not opposed to a third term as candidate, and it is not his privilege to criticise other men for trying to emulate his example.

The Times objects to Democrats interfering with Republican controversies. Let each party fight its own battles and act as taxidermist to its own polecats.

A SKYLARK GONE.

Robert L. Taylor is dead and the South has lost a note of joy. Taylor was United States Senator from Tennessee, a district of which he had also represented as Congressman and where he was many times Governor, being known to the Democracy of the State as "our Bob" and to the world at large as the "pardoning Governor." He fiddled his way into politics in the literal sense of the word. His first prominence was when he ran against his brother, Alf, for Congressman of the First District, which quite recently was represented by the late Walter P. Brownlow. The two Taylors made a spectacular campaign, debating together, as is the southern custom, and honors were even until Bob undertook to overcome a normal Republican majority by the introduction of his fiddle. His oratory was all moonlight and music. He could not always answer the logic of the eloquent and brilliant Alfred, but he could whang out a tune on his old fiddle and accompany it with a song of the old South, which brought a tide of laughter and tears that swept him into the halls of Congress and later into the Governor's chair. In his first candidacy for Governor his brother Alf, who had also reached Congress, was again his opponent for a great honor and their campaign will long be remembered as the "war of roses." Alf wore a red rose and Bob a white one, and the lovely women of Tennessee always buried one-half of the platform with roses of one color and the remaining half with roses of the other. The debate was wonderful for Alf's logic and Bob's magic, and its popularity paved the way for many lecture tours the United States over in which Alf delivered his brilliant oration on "Yankee Doodle and Dixie" and Bob won the heart of America with his fiddle and bow. His "Swing Low, Sweet Chariot, Swing Low" will echo through the land these many years to come, while the stories he told of some of the instances in which he applied his pardoning power as Governor will long be cherished as gems of pathos and beauty. His gentleness and sympathy became the theme of many books, and in one instance this treatment developed an authoress of brilliance and note in Will Allen Dromgoole, whose "Heart of Old Hickory" is a lyric in prose. It is possible that Taylor was not a great statesman, but he possessed a nobility of soul and an integrity of character which made him as endearing as did his delicious art in story and song. Tennessee has produced greater men than Bob Taylor, but never one who was better loved.

THE MEXICAN SITUATION.

The action of President Taft in ordering one thousand rifles and one million rounds of ammunition to be sent to the American Consul at the City of Mexico to be by him distributed among Americans residing there to enable them to defend themselves against the assaults and depredations of insurrectos inaugurates a situation fraught with new and great possibilities and perils.

Such action was taken by the President certainly with the consent and probably at the oblique solicitation of the Madero government. It was an admission by Madero that he was willing but unable to safeguard the lives and property of Americans.

The action of President Taft is not only justifiable under the law of nations, but it is commendable. He would have been guilty of a cowardly dereliction of duty if he had acted otherwise. The action of President Madero in consenting to the course adopted by our government was not only justified by the law of nations, it was inspired by justice and humanity, and was the offspring of the necessities of the occasion.

It is "up to" the insurrectos to take counsel of their wisdom, and refrain from the further plundering and murdering of "gringoes." If they disregard their obligations in this respect they will find that five thousand or ten thousand more rifles, with an adequate supply of ammunition, may be sent to Mexico and, if necessary, five thousand or ten thousand United States troops sent there to wield the arms.

If this should be the case, and if Madero, thus reinforced, should be able to suppress the insurrection, he will be under both a moral and a financial obligation to the United States which he would not be likely to repudiate. If the insurrectos should prevail, and become the responsible governors of Mexico, they would be required to reimburse our government for its action. If they should refuse to do so, and should make the action of President Taft, in arming Americans to protect themselves, a casus belli, and proceed to make war upon the United States, the outcome of such a contest can be readily predicted.

Mexico cannot, under any government, have a war with us without being herself the aggressor. It is to be hoped that, even if the insurrectos gain control, they will not be guilty of the inconceivable folly of making war upon us. Mexico owes her existence as a republic to her northern neighbor, which desires nothing more of her than fair and just treatment. When the Mexican patriots under Juarez were engaged in a life-and-death struggle with the French and Austrian troops, who were fighting to keep Maximilian (backed by Austria and France) upon his usurped throne, it is an open secret that the troops of Juarez were supplied with arms and ammunition from American government arsenals on the Texas border, where Gen. Sheridan with a veteran army corps, fresh from the battlefields of the victorious War of the Rebellion, was stationed, and that on one occasion several regiments of our soldiers crossed the Rio Grande at night and helped to turn the tide of battle against the army of Maximilian. Our government did not order this aid to be extended to Juarez, although it might have done so under the Monroe doctrine. But it winked at it, and the arms and ammunition which went into Mexico were accounted for to the War Department as having been "expended in action."

The government has removed the ban from the marriage of the middies at Annapolis. It did look a bit funny to train the young men for war and then refuse them an opportunity to enlist.

Four years ago Alice Roosevelt said that T A F T stood for "Tried And Found True." And so say we all, or nearly all of us, now.

Won't Listen to It.

GOVERNMENT OF PANAMA CANAL.

The Committee on Interstate and Foreign Commerce has reported to the House of Representatives at Washington a bill "to provide for the opening, maintenance, protection and operation of the Panama Canal and the sanitation and government of the Canal Zone."

The proposed law consists of fourteen sections and contains about 3000 words.

By the first section of the law the President is authorized to acquire by treaty with the republic of Panama "any additional land that he may deem necessary for the operation, maintenance, sanitation or protection of the Panama Canal." As reference is specially made in this connection to land which in the original treaty was excepted from the grant, and as the cities of Panama and Colon were so excepted, it is evident that the acquisition of those cities is contemplated as being necessary to the operation of the canal.

The second section ratifies all laws, orders, regulations and ordinances adopted by the President for the government of the Canal Zone and continues in operation the existing courts there.

The third section authorizes the President to declare that all the land in the Canal Zone is necessary for canal purposes. It provides for the extinguishment of the titles of private claimants by purchase. It is evidently designed in connection with section 10 to discourage speculation in lands within five miles of either side of the canal.

The fourth section authorizes the President, "when the canal shall be sufficiently advanced toward completion to render the further services of the Isthmian Canal Commission unnecessary," to discontinue the commission and appoint a Governor and "such other persons as he may deem competent" to operate the canal. The Governor to be appointed for four years and receive a salary of $10,000 per year. The "other persons" to hold office during the pleasure of the President and to receive salaries fixed by him.

Section seven authorizes the President to subdivide the Canal Zone into districts with a designated town in each district. A magistrate with civil jurisdiction amounting to $300, and criminal jurisdiction of misdemeanors, and power to hold preliminary investigations in charges of felony and admit to bail shall be appointed by the Governor for each district. The terms of office of these magistrates shall be for four years and their salaries shall be fixed by the President. They must be citizens of the United States.

Section eight provides a district court with two divisions, one including Balboa and the other including Cristobal. A court shall be held at least once a month in each division. Rules of practice to be prescribed by the President. The jurisdiction of this court shall be the same as that of all other United States district and circuit courts and salaries of the judges shall be the same.

The tenth section of the proposed law is unique, and the report of the committee offers no sufficient reason for its passage. It provides that after the Panama Canal shall have been completed and opened for operation it shall not be lawful for any person to go, be, or remain upon or pass over any part of the Canal Zone without the permission of the Governor of the Panama Canal, except United States soldiers, sailors and marines and their officers, and the employees operating the Panama Canal. Any person violating this provision shall be guilty of a misdemeanor, and on conviction in the magistrate's court of the subdivision in which the violation occurred shall be punished by a fine not exceeding $500 or by imprisonment not exceeding one year, or both, in the discretion of the court.

It is evidently the intention of the committee to exclude agricultural settlers, traders and all others from the Canal Zone who go there without permission from the Governor.

Section five of the bill authorizes the President to prescribe and from time to time change toll charges for the use of the Panama Canal by all vessels except those belonging to the government of the United States (including those of the Panama Railroad Company) and the government of the republic of Panama, which excepted vessels shall be charged no tolls. Tolls are limited to $1.25 per ton based upon net registered tonnage for ships of commerce, and $1.50 each for passengers.

This section offers great inducements to the republic of Panama to become a great commercial maritime power. Vessels constructed and conducted by it would, as freight carriers, have $1.25 per ton advantage over those of private citizens of any country in the world, the United States included.

The United States might itself go into business as a common carrier, and it might not. The present navigation laws will prevent any other than American ships from carrying freight between Atlantic and Pacific ports, and a toll of only $1.25 per ton will not prevent sharp competition with overland railroads on heavy freight.

UNCLE WALT.

The Poet Philosopher.

Around Spring's house old Winter lingers, and makes himself a bore, nor heeds when with suggestive fingers she motions to the door. She hints that he should be departing; he takes his chapeau then and makes a sort of bluff at starting, but he comes back again. He's like so many guests we wot of; they're welcome when they come, and every cheerful plan is thought of to make them feel at home; but when the time has come for going, we hint and yawn in vain; they lean back in their rockers, showing that they're bound to remain. They hear the clock the late hours striking, but stick tight to their chairs, and never show a sign of hiking until old age is theirs. We'd love Brer Winter, with good reason, if he would come on time, and rant through his appointed season, and scatter snow and rime, if, having shown his line of weather and sleet from day to day, he got his cheap old traps together and chased himself away. But when he hangs around Spring's cottage with dotard's smile and beck, we feel that some one versed in swattage should swat him in the neck.

WALT MASON.

[Copyright, 1912, by George Matthew Adams.]

E. F. L. K. IN CHICAGO.

[Chicago Tribune:] At a meeting Saturday of the Eye Fee Li Kell Brotherhood it was found that everybody had the grip, so "Ah choo" was selected as the password, and "Hail, Gentle Spring" as the official song of the grand lodge. On motion of J. U. H., a Chief Blower was elected, three Assistant Sniffers, a Scrivener (to write to Dr. Evans,) and a Head Assassin with fifty trained assistants, to dispose of people who tell you "what to do fot it." The question of initiation fee was postponed, though is was the general opinion applicants should cough up.

The following Chicagoans were admitted as charter members: B. W. Blow, Geo. Blowers, W. L. Blows, Jacob Blowsky, Mrs. H. Sneesby, C. A. E. Grip, H. B. Sweat, Ernest Snow, P. W. Snowhook, Albert E. Icely, and Max Hail.

"Keep on smiling" was adopted as the motto of the brotherhood, and a motion to take 'em off was overwhelmingly defeated.

[Judge:] Bilts: Did you know that the oldest of Price's seven daughters had eloped?

Stiffert: No. How was the old man affected?

Bilts: Oh, he took on dreadfully at first; then he found out that everyone knew he had bought the girl's railroad ticket.

PERSONAL OPINIONS.

Recall Is Revolutionary.

[Former Senator John C. Spooner of Wisconsin:] "I have served my time in politics, and I lived in the day of Lincoln. I served in the army. I was taught to think that some things were so fundamental that to change them was little less than moral treason. I have read more or less, as have you, of discontent with the restrictions of the Constitution of the States and the United States. 'Back to the people' is the thing we are reading every day. I say back to the Constitution.

"I think it never could have entered the minds of the men who framed the Constitution that there could be found in all time men who would favor the recall of the judiciary. To me the proposition is unthinkable. It would make a coward of every judge on the bench. I will change that and put it this way: No self-respecting man would accept judicial office under such conditions. The recall of judges is only equalled by that twin devil, the recall of judicial decisions. I'm a firm believer in the people, in the sober second thought of the people, but I have seen the people, when appealed to by some gifted and attractive demagogue, go wild. I've seen them vote for measures which a few years later they wanted wiped from the statute books.

"No American citizen has a right to tolerate doctrines so wild and revolutionary. It is no more a question of politics than the preservation of the Union was a question of politics."

No Third Term.

[Former Senator J. B. Henderson of Missouri:] "I am an old man. I am 86 years of age. I am losing my strength; I am losing my health; my sight is failing rapidly and I am now almost blind, but, thank heaven, I still retain my common sense, and I say that no man, no matter who he is, is good enough, or big enough, or unselfish enough to be trusted with a third term as President of the United States.

"George Washington, the father of his country, was not good enough; Thomas Jefferson, the father of democracy, was not good enough; James Monroe, father of the Monroe doctrine, was not good enough. In all the history of our country no man has arisen who was big enough, good enough, unselfish enough to be trusted with a third term as President; not even Washington himself, and Washington himself said practically this very thing."

Are Unnecessary.

[Gov. Marshall of Indiana:] "Sixty years is but a point in the circle of civilization, yet the last sixty have produced two men whose views will leave an impression upon all time. No liberty lover will ever care to forget the name of Lincoln, and none will be able to forget the name of Roosevelt.

"Lincoln held it to be the inalienable right of an unsuccessful litigant to go down to the tavern and cuss the court. It is the theory of Roosevelt that it is the right of an unsuccessful litigant to go down to the tavern and overrule the court.

"Until the provisions of our present Constitution with reference to officials are tried, and until graver evils arise than have thus far arisen, there is but slight demand for the initiative, referendum and recall."

Sees Roosevelt's End.

[Representative Cyrus A. Sulloway of New Hampshire:] "The people of the United States are going to wipe Theodore Roosevelt off the map. After this campaign for the nomination is over, mighty few American citizens will be sufficiently interested in Col. Roosevelt to inquire for his address. He preached pure anarchy in his Columbus speech and Boston utterance, and in my opinion the progressive propaganda that he is enunciating is a retrogression to the days of mob rule and chaos."

STREAKS OF WIT.

An Unusual Woman.

[Chicago Record-Herald:] "Well, we have been engaged for a week."

"Yes, it was just a week ago tonight that you asked me to be yours."

"Have you told anybody?"

"Not a soul."

"Then I'm afraid I'll have to give you up. I don't want to marry a freak."

Had Not Enjoyed It.

[Washington Star:] "You say you lost a fortune in Wall street?"

"Yes," replied the philosophic person. "But it's same fortune my broker told me I had made the week previous, so I don't know that I ought to feel any different from what I did before."

And Wears Them, Too.

[Puck:] Dolly: She married a very old man, didn't she? I understand he had one foot in the grave.

Polly: That's what she thought, too; but he still continues to buy his shoes by the pair.

Made to Order.

[New York Herald:] "I say, old man, is your wife a blonde?"

"She was when she left for Palm Beach last month, and I haven't seen anything to the contrary in the society papers."

An Able Woman.

[Boston Transcript:] "Peck's wife walks all over him. He's what you might call a telescope husband."

"What do you mean?"

"She draws him out, sees through him and shuts him up."

His Views of Spain.

[Washington Herald:] "Tell me about Spain, romantic Spain."

"Well," said the motorist, "there are a few bad places as you come down the mountains, but in the main the roads are pretty good."

People Not the Game.

[Kansas City Journal:] "How about the sermon?"

"The minister preached on the sinfulness of cheating at bridge."

"You don't say! Did he mention any names?"

Was Too Soon.

[Punch:] "There's no coal left in the cellar, ma'am."

"Why didn't you tell me before, Mary?"

"Because there was some, ma'am."

New Combination.

[Philadelphia Record:] Gink: Do you believe in signs?

Dink: Not as a rule, but I saw one yesterday on Eighth street that appealed to me.

Gink: What was it?

Dink: "Ice Cream Sodas, 5c. Doctor's Advice Free."

Broke the Silence.

[Pittsburgh Post:] "Beginning to feel somewhat at home in society?"

"Yes, indeed," answered Mr. Nuritch. "At the dinner last evening I even ventured to emit a small epigram."

Pen Points: By the Staff.

Can you blame William Howard Taft for smiling?

trout season. How many did you get? Honest to goodness, now!

Miss Anita Baldwin Turnbull, like Japhet of old, is still looking for a father.

They're off today in the Pacific Coast League! Hurrah for Hen; hurrah for Hap!

But a small pocketbook is required to hold the family money after the March bills are paid.

We suppose that the investigation of the baseball trust will be done from the free seats in the grand stand.

The bank clearings of this city are approaching $100,000,000 a month. San Francisco, we are looking straight at you!

The spring rains have brought out the wild mustard bloom, and the landscape looks like a field of the cloth of gold.

What would a Palm Sunday service be without Faure's "The Palms?" It is one of the many religious songs that will never die.

As an innocent bystander, looking in, Glenn L. Martin, the sky-pilot, we should imagine that there is plenty of room at the top.

The Baltimore hotel men appear to be revising their rates upward for the benefit of the delegates to the Democratic convention.

All sorts of social discontent now in evidence in England. No longer can John Burns lecture Uncle Sam on what to do to mend the economic situation.

You may have observed that up to this time Col. Bryan has not said that under no circumstances would he accept a nomination. Nor will he so declare himself.

Kind readers, the worst is yet to come. Bob La Follette declares that he will not only resume the stump, but talk until the last armed foe expires, or words to that effect.

At any rate, some of the distinguished citizens who are at work on the traffic congestion problem are managing to get their pictures in the papers, even if nothing else is accomplished.

Yesterday was the first day of the local "A Royal Triumph" was the text in one of the city churches the other day. Probably referred to the present status of the Taft renomination canvass.

In making the hike of more than 1[illegible] miles Miss Eleanor Sears is qualifying for membership in a ten-twent-thirt dramatic company. The ability to walk is a good thing to possess sometimes.

Rump conventions in the South are selecting Roosevelt delegates to Chicago. There will be one, two, three and over the fence for any delegates who are not equipped with the proper credentials.

Count Boni is now quoted as declaring that he will marry Miss Anne Morgan, daughter of the wall street money king. We will wager him a big Owens Valley apple that he will do nothing of the kind.

Ever notice in a moving-picture show that there is plenty of time to bring relief in a special railway engine to the heroine who is being set upon by robbers before they succeed in getting away with the loot?

With the acquittal of the beef trust heads in Chicago we notice the prices of meat have been advanced at our favorite cafeteria. Is this a coincidence or an effort to get even on attorney's fees and court costs?

President Taft says that good times are prosperity are within sight. He is a continual preacher of optimism. Yet some misguided people imagine that he is not progressive in his ideas and methods. It is to laugh.

The architects of the Pacific Coast will hold their annual meeting in Los Angeles. There is no city in the territory covered by the association where there is in evidence so many specimens of the highest class of architectural skill.

The anniversary of the birth of Shakespeare will be celebrated in this city by an entertainment to be known as the Shakespearean vaudeville. But the immortal Bard of Avon is long since dead and cannot protest at the sacrilege.

The shadow of a general strike of the coal miners in the East is over that section. If the present unrest of labor it is time for the use of cool-headedness on both sides to the controversy. The strike fever appears to compass the earth. It is a time for deep cogitation. The situation demands strong men.

Occidental College will no longer be devoted to the co-education of the sexes. There will be much opposition to the innovation, but the trustees have considered the important matter from every possible angle and think they are justified in making the new departure. There will be a disposition to give it a fair trial.

IS IT YOU?

A doer is called to do!
Not to dream of more things new,
Not to please the pampered few—
But to do it right, and see it through;
Is it you? Is it you?

A doer is called to try!
Is it you? Do not sigh;
Called, to patiently begin,
And a whole day's work put in,
And keep on working till you win;
Is it you? Then pitch in!

A doer is called to be true!
Is it you? Is it you?
To face the task, and never shirk,
Nor fear, though unknown dangers lurk,
He takes the job, and does the work;
Is it you? Make it you.

—[Collin C. Boland.

INFORMATION
For Newcomers, Inquirers, Subscribers, Advertisers, Agents and the Public About the

Los Angeles Tim

SCOPE AND AIMS:
PUBLISHED REGULARLY more [illegible] news and other reading matter [illegible] larger volume of advertising [illegible] other paper extant.
DISTINGUISHING FEATURES: [illegible]ent, uncompromised, unshackled, [illegible]chasable, unafraid and unincu[illegible]
THE LOS ANGELES TIMES is [illegible] to the great principles of Liberty, Law, Equal Rights in all fields of human endeavor, Industrial Freedom, to the upbuilding of Los Angeles, State of California and the great west.
AS TO LABOR: The Times is undeviating friend of all honest-ers—of all unshackled law-abiding-ers everywhere; and while never [illegible] the right of workmen to organize fully, it is the unyielding foe of [illegible]proscriptive, monopolistic and [illegible] labor organizations, because they are selfish enemies of their own class, the common industrial weal. Our [illegible] is unmistakable and will be made [illegible]. The long record of The Times as a liberal, reliable paymaster is unassailable. During the period between August 1 and September 30, 1911, there was paid our loyal and well-satisfied non-workmen, in salaries and wages, the [illegible]ing aggregate cash sum of $4,285,[illegible], mainly to skilled labor.
SWORN CIRCULATION: Daily net [illegible] seven days, Sunday included—for 1896, 13,861; for 1897, 19,558; for 1898, for 1899, 25,721; for 1900, 26,733; [illegible] 28,448; for 1902, 34,536; for 1903, [illegible] for 1904, 37,799; for 1905, 42,190; [illegible] 50,861 copies; for 1907, 52,311 copies; for 1908, 53,700 copies; for 1909, 54,85[illegible] Sunday average for 1910, 55,152 [illegible] Daily and Sunday average for 1910 [illegible] copies.
AGENTS: Eastern Agents, Williamson & Cresmer Co., Brunswick B[illegible] 5th Ave. and 28th St., New York; Harris Trust Bldg., 111 West Monroe, Chicago. Washington Bureau, 4[illegible] Building (THE TIMES on file.) Kansas City Office, Room 1206 Call Building, Bidwell, Representative.
THE LOS ANGELES DAILY TIMES as the Illustrated Weekly will be on file for the use of TIMES readers at the offices of the American Express Company, as follows: Berlin, 55 Charlottenstrasse, S. W.; Paris, 11 Rue Scribe; London, 6 Haymarket. THE TIMES will be on public file at the agencies of the Wells Fargo Express Co. in Europe at the following addresses: London, 29 Cockspur, Liverpool, 16 Brunswick St.; Paris, 11 Rue Scribe; Hamburg, 32 Ferdinand Strasse; Rome, 49 Piazzi di Spagna.
THE ILLUSTRATED WEEKLY: Published on Saturdays; 40 pages; distinctly unique in itself. "The Unique Magazine of the Sensuous Southwest." Mailed to subscribers separately from the Daily and Sunday for $2.40 per year, postpaid. Single copies, 10 cents, postpaid.
TELEPHONES: Counting-room, [illegible] tion Department, Editorial Rooms, Editor and Local News Rooms—Main 8200; Home 10391.
TERMS: Daily and Sunday, 75 cents a month, or $9.00 a year. Daily alone, $7.20 a year. Sunday alone, $2.40 a year, without the Illustrated Weekly. When the Sunday issue is mailed with the Illustrated Weekly it is mailed separately one day in advance.
POSTAGE: On the regular week-day issue (2 or 3 parts,) 2 cents; on the Sunday issue (8 parts,) 7 cents.

The Play.

MELODRAMA AT THE BELA

FIRST STOCK PERFORMANCE "UNDER SOUTHERN SKI

A Play With Plenty of Local and Genuine Southern Chara Miss Barriscale the Perse and Sweetly Pretty He Other Dramatic Events.

Somebody called "Under So Skies" a comedy drama.

And somebody—made a mis

Was it Lottie Blair Parker gentle author of the play, or James Neill, director at the Theater?

After all, perhaps it doesn't for when you are informed th pen that penned "Way Down wrote the lines of "Under So Skies," you know for a certain the play now holding the bo the Belasco is a good, old-fas mellow-drammer, full of all the and fury that this compounde stands for. You know that t lain is very bad and very bol that the hero is very nice an noble. You know, too, that the ine is pretty, pure and persecute that she is a willing sacrifice quixotic and altogether absurd of duty and devotion to someti somebody. Also, you know th is not really sacrificed, but is in the nick of time by the hero, she marries, to live happily ev erward.

All this, and much more quality, pressed down and r over—I might say slopping you will find in "Under So Skies," which is a typical melo neither better nor worse than dred other melodramas you ma seen. Its local color may be s at from its name. Blue grass ever, doesn't do much toward l ing, as its locale is Louisiana years aftah, not befoh, the There's color, though, in the ern accent, which is applied free and liberal (if sometimes tain) hand by everybody in th and there's plenty of color in groes, who are numerous and

The acting of the convention of melodrama is a new line o for the Belasco players, but acquit themselves with rema credit. Some of them, indeed into the spirit of the thing wit mendable zeal, rolling out the ing artificial periods as if to th ner born. The fine adaptability all-round stock actor is a ca wonderment.

Miss Barriscale, all in fl pink, looks like a veritable flo the South, dainty, sweet, ex Too, she plays the part of Leli ton very prettily, with plainti tonations that float straight up big heart of the gallery.

One of the cleverest characte in the play falls to the lot o Farrington, whose genius for c ter is well known, and who old Aunt Doshy a living pers —a negress of strength and de domineering and irascible, but the negro's time-honored faith and love. Applebee's Uncle away, Doshy's consort, is als done.

Dowlan plays the hero very s ably, even though the part is colorless; Wolbert is a most ec ing villain, hard and relentless Arnold's Fifi Hampton is very ch ing—and in fact, genuine "so characters" fall to almost all t tors of the company, who handl with discretion.

Graceful dances, negro m and "high jinks," and scen much artistic beauty add inte the performance.

"The Pink Lady" began he ond week at the Mason Opera last night with a large and ap tive audience.

"Donny Di. Donny Didn't, Beautiful Lady," and "The G the Saskatchewan," are some lilting melodies which linger in

INFORMATION

For Newcomers, Inquirers, Subscribers and Advertisers, Agents and the Public About the

Los Angeles Times

SCOPE AND AIMS:

PUBLISHES REGULARLY more pages of news and other reading matter and a larger volume of advertising than any other paper extant.

DISTINGUISHING FEATURES: Independent, uncompromised, unshackled, unpurchasable, unafraid and unincumbered. THE LOS ANGELES TIMES is devoted to the great principles of Liberty under Law, Equal Rights in all fields of lawful human endeavor, Industrial Freedom, and to the upbuilding of Los Angeles, the State of California and the great Southwest.

AS TO LABOR: The Times is the understanding friend of all honest toilers—of all unshackled law-abiding workers everywhere, and while never denying the right of workmen to organize lawfully, it is the unyielding foe of lawless, proscriptive, monopolistic and exclusive labor organizations, because they are the selfish enemies of their own class and of the common industrial weal. Our position is unmistakable and will be maintained. The long record of The Times as a just, liberal, reliable paymaster is unassailable. During the period between August 4, 1896, and September 30, 1911, there was paid to our loyal and well-satisfied non-union workmen, in salaries and wages, the telling aggregate cash sum of $4,263,319.17—mainly to skilled labor.

SWORN CIRCULATION: Daily net average—seven days, Sunday included—for 1895, 15,981; for 1897, 19,258; for 1899, 26,124; for 1899, 25,731; for 1900, 26,733; for 1901, 28,448; for 1902, 34,930; for 1903, 36,546; for 1904, 37,709; for 1905, 45,180; for 1906, 50,381 copies; for 1907, 52,311 copies; for 1908, 53,100 copies; for 1909, 54,954 copies. Sunday average for 1910, 85,152 copies. Daily and Sunday average for 1910, 57,358 copies.

AGENTS: Eastern Agents, Williams, Lawrence & Cresmer Co., Brunswick Building, 9th Ave. and 26th St., New York; 624-25 Harris Trust Bldg., 111 West Monroe St., Chicago. Washington Bureau, 46 Frost Building (THE TIMES on file.) San Francisco Office, Room 1206 Call Building; R. J. Bidwell, Representative.

THE LOS ANGELES DAILY TIMES as well as the Illustrated Weekly will hereafter be on file for the use of TIMES readers in the offices of the American Express Company, as follows: Berlin, 55 Charlotten Strasse. B. 9. Paris, 11 Rue Scribe. London, 6 Haymarket. THE TIMES will also be on public file at the agencies for Wells Fargo Express Co. in Europe at the following addresses: London, 29 Cannon St.; Liverpool, 16 Brunswick St.; Paris, 19 Rue Scribe; Hamburg, 32 Ferdinand Strasse; Rome, 49 Piazzi di Spagna.

THE ILLUSTRATED WEEKLY: Published on Saturdays; 40 pages; distinct and complete in itself, "The Unique Magazine of the Sensuous Southwest." Mailed to subscribers separately from the Daily Times for $1.00 per year, postpaid. Single copies 10 cents, postpaid.

TELEPHONES: Counting-room, Subscription Department, Editorial Rooms, City Editor and Local News Rooms—Sunset, Main 8200; Home 10391.

TERMS: Daily and Sunday, 75 cents a month, or $9.00 a year. Daily without Sunday, $7.50 a year. Sunday alone, $2.50; without the Illustrated Weekly, $1.50. When the Sunday issue is mailed, the Illustrated Weekly is mailed separately, a day in advance.

POSTAGE: On the regular week-day issue (2 or 3 parts,) 2 cents; on the Sunday issue (3 parts,) 7 cents.

The Play.

MELODRAMA AT THE BELASCO.

FIRST STOCK PERFORMANCE OF "UNDER SOUTHERN SKIES."

A Play With Plenty of Local Color and Genuine Southern Characters. Miss Barriscale the Persecuted and Sweetly Pretty Heroine. Other Dramatic Events.

Somebody called "Under Southern Skies" a comedy drama.

And somebody—made a mistake.

Was it Lottie Blair Parker, the gentle author of the play, or was it James Neill, director at the Belasco Theater?

After all, perhaps it doesn't matter, for when you are informed that the pen that penned "Way Down East" wrote the lines of "Under Southern Skies," you know for a certainty that the play now holding the boards at the Belasco is a good, old-fashioned mellow-drammer, full of all the sound and fury that this compounded word stands for. You know that the villain is very bad and very bold, and that the hero is very nice and very noble. You know, too, that the heroine is pretty, pure and persecuted, and that she is a willing sacrifice to a quixotic and altogether absurd sense of duty and devotion to something or somebody. Also, you know that she is not really sacrificed, but is saved in the nick of time by the hero, whom she marries, to live happily ever afterward.

All this, and much more of like quality, pressed down and running over—I might say slopping over—you will find in "Under Southern Skies," which is a typical melodrama, neither better nor worse than a hundred other melodramas you may have seen. Its local color may be guessed at from its name. Blue grass, however, doesn't do much toward its tinting, as its locale is Louisiana a few years aftah, not befoh, the wah. There's color, though, in the Southern accent, which is applied with a free and liberal (if sometimes uncertain) hand by everybody in the play, and there's plenty of color in the negroes, who are numerous and noisy.

The acting of the conventional type of melodrama is a new line of work for the Belasco players, but they acquit themselves with remarkable credit. Some of them, indeed, enter into the spirit of the thing with commendable zeal, rolling out the sounding artificial periods as if to the manner born. The fine adaptability of the all-round stock actor is a cause for wonderment.

Miss Barriscale, all in flounced pink, looks like a veritable flower of the South, dainty, sweet, exquisite. Too, she plays the part of Lelia Crofton very prettily, with plaintive intonations that float straight up to the big heart of the gallery.

One of the cleverest character parts in the play falls to the lot of Miss Farrington, whose genius for character is well known, and who makes old Aunt Doshy a living personality—a negress of strength and decision, domineering and irascible, but full of the negro's time-honored faithfulness and love. Applebee's Uncle Joshaway, Doshy's consort, is also well done.

Dowlan plays the hero very acceptably, even though the part is a trifle colorless; Wolbert is a most convincing villain, hard and relentless; Miss Arnold's Fifi Hampton is very charming—and in fact, genuine "southern characters" fall to almost all the actors of the company, who handle them with discretion.

Graceful dances, negro melodies and "high jinks," and scenery of much artistic beauty add interest to the performance.

"The Pink Lady" began her second week at the Mason Operahouse last night with a large and appreciative audience.

"Donny Di, Donny Didn't," "My Beautiful Lady," and "The Girl By the Saskatchewan," are some of the lilting melodies which linger in one's memory after the curtain goes down. The company numbers ninety persons. In costuming and general worth seldom has such an organization been seen in Los Angeles.

The third and last week of the "Durbar in Kinemacolor" at the Auditorium Theater bids fair to surpass the first weeks of these pictures in point of attendance if the two performances of Monday is a criterion. Many teachers and pupils were in evidence yesterday, the occasion being a special matinee for school folk. This afternoon there will be another matinee for students.

Tonight is set aside by the management as "Fraternal and Military night." The members of the drill teams of these organizations are particularly interested in the films depicting the greatest military spectacle

(Continued on Tenth Page.)

give the boy an Easter Suit

—A new Knickerbocker suit from our splendidly equipped Boys' Department will please him a whole lot. Sturdy, un-wear-out-able suits $4 TO $17.50

a dandy line of Youths' Clothes

—Right up to the minute, every one. Snappy, breezy, classy models, at prices from ..... $10 TO $30

Harris & Frank
Outfitters for Men, Women, Boys and Girls
437-439-441-443 SOUTH SPRING

Tobacco Brown Suede $6

A smart model, built on conservative lines — combining good taste with good service. See it today.

Staub's
336 So. BROADWAY

A $10 Watch Worth Carrying

Fine, thin model watch, open face style, both men's and women's sizes. Guaranteed for 20 years. Our special price, $10.

A. E. Morrow
Goldsmith & Jeweler
FOURTH & BROADWAY

Today's Store Special
Witch Hazel, 25c size 18c
Effervescing Phosphate of Soda, 25c size 18c
OFF & VAUGHN DRUG CO.,
353 S. Spring, Cor. Fourth.

The Liver is the Road to Health

— If the liver is right the whole system is right. CARTER'S LITTLE LIVER PILLS will gently awaken your sluggish, clogged-up liver and cure constipation, upset stomach, inactive bowels, loss of appetite, sick headache and dizziness. Purely vegetable. You need them.

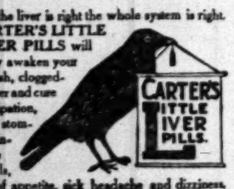

Small Pill, Small Dose, Small Price.
The GENUINE must bear signature
Brent Good

J. W. Robinson Co.

Broadway and Third

Branch Postoffice—Main Floor, Rear.

Our Ladies' Tailoring Department, under the management of Mr. Berk, is turning out suits, coats, skirts and riding habits for many of this city's most fastidious dressers. (Dress Goods Dept., 3d Street Corner Entrance)

White Silks Direct from Japan

Among our latest importations are three different grades of *Nashiji Kobe Crepe* in pure white only. Made on hand looms by native workmen. Especially desirable for night robes, slips and waists.

27-INCH KOBE—A sheer but very firm fabric, similar to a close voile—75c a yard.

27-INCH ONI KOBE—A heavy canton weave, suitable for slips and night robes—$1 a yard.

27-INCH NASHIJI CREPE—A Barathea weave—very soft and flexible—ideal for waists and slips—$1.25.

27 TO 36-INCH WHITE HABUTAI—Suitable for shirtings, pajamas and night robes, 75c to $2.00 a yard.
(Third Street Corner Entrance)

English Whipcord Suitings

The much-wanted but hard-to-find English whipcords are plentiful here now—another shipment came in last week.

54-inch widths in browns, tans, grays, navy and cream shades, at $2.50 a yard.

Cream Wool Suitings

In every weave and weight you are likely to fancy. The "novelty" weaves, whipcords and fine English twills stand in highest favor. Dollar-fifty to four dollars a yard.

Mr. Berk is ready at all times to take your measurements for any sort of tailored garment.
(Third Street Corner Entrance)

Art Needlework

Today's news will be of interest to all women who like to do embroidery work.

Our Spring showing of Grayona scarfs, pillow covers and center pieces outclasses any display heretofore made here. The new raised daisy stitch seems to be even more popular than the raised rose was last season.

Shirt waist patterns of plain or crepe voile, stamped in exclusive designs, $2 each. Of mercerized batiste, $1.80.

Made-up undermuslins, put together with fancy seaming and ready to embroider—enough D.M.C. cotton for their completion included at these prices:

Drawers	$1.10	Corset Covers	75c
Combinations	$1.50	Night Gowns	$1.50

(Third Floor, front)

The Truth About the Price of Glasses

Absolutely the best quality of FACTORY READING LENSES, fitted to your eyes by careful test, in new metal frames. Per pair $1.00
Money back in thirty seconds if not satisfied.

Absolutely the best quality of FACTORY READING LENSES, fitted to your eyes by careful and accurate test, in new, guaranteed gold-filled frames with soft flexible temples. Per pair $1.50
Money back in thirty seconds if not satisfied.

Absolutely the best quality of REGULAR COMPOUND ASTIGMATIC LENSES only, accurately fitted to your eyes, and guaranteed to fit your eyes, in your frames. Per pair $3.00
Money back in thirty seconds if not satisfied.

Absolutely the best quality of COMPOUND TORIC LENSES, accurately fitted to your eyes, and guaranteed to fit your eyes, in your frames. Per pair $5.00
Money back in thirty seconds if not satisfied.

All of the above forms of lenses can be made into bifocal (double vision) lenses at small additional cost.

Kryptok Lenses at Smallest Prices Allowed by Patentee

If you do not have your own frames or for any other reason want new ones, we can furnish them in any quality or style you desire at prices that are calculated to hold your confidence and your patronage.

No charge for examination when you take glasses.

DR. M. M. RING, Oculist and Optician,
Room 10—321 South Hill St.
Phones: Home F6284, Sunset Broadway 2799.

RESULTS COUNT

Dr. B. Rubin Leading Specialist in Chronic, Deep-Seated, Complicated and Special Diseases, is now located at Suite 600, Citizens National Bank Bldg., Cor. Third and Main Sts.
If sick or afflicted in any way, come to me and be examined free of charge, and find out your exact condition.
I have studied in Germany, Sweden and in this country. Have practiced in Hot Springs, Arkansas. Have been in the practice of medicine and surgery for twenty-five years.
Office Hours from 8 to 5. Sunday from 9 to 1. Dr. B. Rubin

Dr. M. M. Ring, Oculist and Optician, Physician—Surgeon—Eye Specialist. 321 S. Hill St., Room 10. Phones F6284, Bdwy. 2799. Popular Prices.

HIGH GRADE PIANOS
Continually received in exchange on
APOLLO PLAYER PIANO
and sold at special bargain prices.
J. B. BROWN MUSIC CO.
642 S. BROADWAY

Three Hundred Per Cent. Per Annum—Investigate.
Moyer & Gilbert Date Co. Incorporated.
302 H. W. Hellman Bldg.
A4827, Main 5474.

Successful Cooking means Cooking With Gas.
LOS ANGELES GAS AND ELECTRIC CORPORATION.

MIHRAN & CO.
Established 1878. Importers
ORIENTAL RUGS
810 S. Broadway

Benjamin Clothes
Smartest Spring Styles Now Shown.
JAS. SMITH & CO.,
548 South Broadway.

"Los Angeles' Oldest Dry Goods House" — "Since 1878." **Coulter's**

$50,000 in Draperies Reduced! Over One Hundred Thousand Yards

—*one hundred thousands of yards*—Think of it!—Is it any wonder that throngs crowded our Third floor drapery sales-rooms yesterday, with such an incentive?—when—

—EVERY single yard in the 100,000 is marked 'way below regular. So vast are the assortments, too—that yesterday's heavy sales did little more than tap the rich vein of values in store. So come Today—

—or Tomorrow—or any day this week. But preferably TODAY.

A Few of the Many, Many Specials—

FANCY SILKOLENES—formerly 15c, are 10c yd.
PLAIN SILKOLENES—that were 12½c, for 8c yd.
DOTTED SWISSES, usually 15c, at 9c yd.
JAP CREPES, plain and fancy, worth 20c and 25c, at 15c yd.
CRETONNES—a specialty lot, worth 25c at 12½c yd.
CRETONNES—a special lot, worth 35c and 40c, at 18c yd.

In Rugs:
Wool-Fiber Abak Rugs, 9x12, that were $10, are $8.50
Pro-Brussels in reversible effects, 9x12, worth $11, at... $8.50

A 'Summery' Foulard; for Your New Waist or Dress—at Special Pricings

—*and*, they're reductions tempting enough to merit immediate shopping-interest:

FRENCH FOULARDS,—in all colors, that were $2, are $1.25 yd. 40 inches.
FRENCH FOULARDS,—all colors in bordered effects, worth $2 at $1.50 yard. 40 inches.
BORDERED SILK FOULARDS,—shower-proofed, that were $2.50, today—$1.65 yd. 43 inches.
FOULARD SILKS, — shower-proofed, that were $1.25, for $1 yard. 23 inches.

And Changeant Chiffon Taffetas

—the most demanded silks of the season—in all the popular two-toned shadings—

—both "light-shot" and dark-shot" effects. Priced $1.50.
—Rear Main Aisle, First Floor—

Things You'll Need for Easter's Costume

—a *brief* summary of some of a number of incidental things, that are indeed quite important to the finished "ensemble" you'll present on Easter morn. They're the "newest" styles—and moderately priced—

—gold and silver novelty-purses, card cases, vanities and mesh-purses—of which we've some to show in the dainty finger-purse styles—

—slipper buckles—

—ear-rings, with pearl, jet and gold pendants—

—necklaces, bracelets, brooches, etc.—

—Irish crocheted bags—

—new styles and shapes in seal, walrus and fabric bags—

—and perfumes in the most popular scents.

—Upper Left Aisles, Main Floor—

Smart Suitings in Spring Styles 50c!

—a few *special* inducements to Tuesday shoppers.

—Every weave—is a 1912 style. Surely, at 50c, such suitings should not fail to attract eager buyers!—

—WHITES AND CREAMS, in serges, plain and striped; and 44 inches wide—worth to $1—at 50c.

—BLACK CHECKS, on white serges, usually 75c—are 50c.

—ODDS AND ENDS, in dress and suit patterns—numbering many very desirable pieces, regularly to $1.25—for 50c.

—BLUE AND BLACK CHECKS, on white serges, usually 75c, at 50c.

—Rear Right Aisles, Bdwy. Annex—

Millinery for Easter at Moderate Prices

—while STYLE is ever the most demanded requisite in our millinery, we wish to emphasize the very generous moderateness of prices.

Easter's 'Kerchiefs in Dainty Linens—

—*everything* to show you—in all-linens, lace-edged and embroidered, at 25c—to imported handkerchiefs, bordered with genuine rose-point laces, at $35.

—Particularly, tho—we'd like to call attention to the real hand-made styles in Armenian laces—

—at 35c, 50c and to $2.50—

—and just as a special, for this week only—we'll offer you the $1 Armenians, at 75c; the $1.25 ones, at $1; and $2 ones, for $1.50!

—Center Main Aisle, First Floor—

FANCY BORDERED SCRIMS—are ONE-FOURTH LESS.
FANCY MADRAS—worth 50c, 65c and 75c, at 35c yd.
FANCY MADRAS—worth 75c, $1 and $1.25, priced 55c.
ALL FANCY BUNGALOW NETS, reduced ONE-THIRD.
FLORENTINE SILKS—a special lot, worth 50c, 65c and 75c, are 35c yd.
VIONA DRAPERY-CLOTHS, usually $1 and $1.35, priced 65c yd.
HEAVY PORTIERES, in all colors and styles, worth to $20, at one-third less marked prices.
CURTAINS, in the "snow-flake" and "cross striped" patterns, marked at HALF.
COUCH COVERS of every description, marked one-fourth to one-third LESS.
LACE CURTAINS, in all styles, at one-fourth, one-third and one-half less than regularly. And some, even, priced less than half their former worth!
BURLAPS, in the popular colors, that were 15c, now 11c.

Buy $20.75 Worth Bedding for $15.25!—

—there's a *snug saving* in a combination-offer that should appeal to house-wives, especially at this time—with the nearing approach of "house-cleaning" time. But—

—better news still!—

—we'll sell the items separately at the same reductions, if you don't care to take the lot complete—

$4.00 *Comforts at* $2.75
—full sized; filled with a single sheet of pure cotton, and covered with beautifully embroidered dotted-mull. Has 9-inch near-silk Brocaded borders. Blues, pinks, lavenders, greens, old rose, etc.; worth $4, at $2.75.

$4.25 *Blankets at* $3.25
—full-sized; and snow-white, with pink or blue borders; bound with two-inch silk-ribbon. Enough cotton in them to prevent shrinking. Usually $4.25, at $3.25.

$5.00 *Pillows at* $3.75 *Pair*
—full-sized; made of a dust-proof satin-finished ticking, and filled with goose and duck feathers—guarantee clean. Regular $5 values, at $3.75 pair.

$7.50 *Mattresses at* $5.50
—we've just eleven of these left—full, double-bed sizes—with layers of all-cotton. A usual $7.50 mattress, at $5.50—while they last.
—Rear Left Aisle, Main Floor—

215-229 S. Broadway — Coulter Dry Goods Co. Established 1878 — 224-228 South Hill

Santa Fe

TO
Chicago
and other points east

The
Sante Fe-de-Luxe
Leaves Tuesdays
Exclusive—Luxurious
Limited to 60 passengers
Offers service not equalled on any other train in the world
Extra fare $25

The
California Limited
Leaves daily
Exclusively first-class
Praised by thousands of discriminating travelers—

	Santa Fe-de-Luxe	California Limited	Tourist Flyer	Overland Express
Lv. Los Angeles	6.05 p.m.	10.00 a.m.	9.00 a.m.	8.00 p.m.
Ar. Grand Canyon	4.00 p.m.	8.10 a.m.	8.10 a.m.	8.10 a.m.
Ar. Denver	8.30 p.m.	2.30 p.m.	2.30 p.m.	10.00 a.m.
Ar. Kansas City	11.10 p.m.	10.20 p.m.	8.45 p.m.	5.05 p.m.
Ar. Chicago	11.10 a.m.	11.00 a.m.	10.00 a.m.	7.28 a.m.

Would be glad to have you call, phone or address me for any information about rates and trains East.

E. W. McGee, General Agent Santa Fe, South Spring Street
Phones: A5224; Main 738; Broadway 1569.

For Solid Gold Crowns
For a full set of Guaranteed Teeth
Painless Extraction Guaranteed. $5

YALE DENTISTS
Open Sundays, 9 to 13. Third Floor, Parmelee-Dohrmann Bldg., 444 So. Broadway, of the world, the country will be free

Natural Looking Teeth
Artificial teeth that don't look good and feel natural are a failure. We study the question of naturalness in all its phases when restoring teeth by ALVEOLAR METHOD. Call or write for our book. It is free.
REX DENTAL COMPANY,
203 Severance Bldg., Los Angeles.

PADRE'S TONIC LAXATIVE
is perfection in a stomach, liver, kidney and bowel regulator.
Tones, stimulates; does not purge, force or gripe. Give it just one trial. 25c (special) box of 100 pellets.
At all drug stores.
The box with the Padre on the box.

Excellent Service
To Eastern Points
Via Salt Lake Route
Tickets at 601 So. Spring St.

Bladder Trouble
A Simple, Safe, Reliable Method That Quickly Cures Without Drugs or Operation. Consultation, Examination and Advice Free and Invited. Call or write.
Therapeutic Institute
Ground Floor, 946 South Broadway, Los Angeles, Cal.

The Home of $25.00 and $30.00 Suit Values for Women, at.... $15
DAVIDSON'S
Sample Suit Shop,
526 South Broadway.
"Where It Pays to Buy Upstairs."

WOMEN'S $25 SUITS
Samples of the very latest styles. Don't miss them..... $15
ORIGINAL SAMPLE SUIT CO.
326½ South BROADWAY, 2nd Floor.

SOCIETY

INVITATIONS for smart parties following Lent are already being issued. One of the most interesting will be the whist matinee to be given by Mrs. Dr. W. L. Wade, who will entertain a large number of friends on the afternoon of April 9 at No. 1046 South Grand avenue.

Mrs. Albert James Sherer is another hostess who has cards cut. She has asked her guests for Friday, April 12, for luncheon and bridge at her attractive home, No. 987 Arapahoe street.

Miss Weaver to Wed.

Mr. and Mrs. P. E. Weaver announce the engagement of their daughter, Miss Ione, to Walter W. Ralphs. The wedding will be solemnized the latter part of this month.

To Return.

Mrs. Charles Modini-Wood with her three daughters, the Misses Elizabeth, Florence and Mona Wood, are in Paris, and will soon leave for home.

Smart Party.

Miss Alma Vonderlohe of No. 1831 West Washington street, will entertain with a dancing party in honor of Miss Elsie Thompson at the Woman's Clubhouse, April 9. Miss Vanderlohe will be assisted by Mrs. J. H. C. Vonderlohe and Miss Charlotte Pemberton. About 125 cards have been issued. Miss Thompson, who is a popular pupil at the Westlake School for Girls, will be married in June to Aldo Lehman.

Recent affairs given for the bride-elect were two showers, of which Miss Cora Coles and Miss Lois Zeehandelaar were hostesses. Miss Ruth Reichelbach will give a party for her in May.

Mrs. Beckwith Honored.

Mrs. C. O. Butler of No. 1532 Wilton place was hostess at a delightfully informal bridge luncheon on Tuesday, complimentary to Mrs. F. W. Beckwith. The afternoon's programme was shared by Mrs. E. Conner, Mrs. Willis Booth, Mrs. David Spangler, Mrs. W. S. Butler, Mrs. Harley Hamilton, Mrs. J. G. Warren, Mrs. E. Narbon, Mrs. J. S. Conwell, Mrs. E. J. Stanton, Mrs. LeRoy Stanton, Mrs. C. W. Richardson, Mrs. Charles H. von Breton, Mrs. Donnely, Mrs. H. Snowdon, Mrs. B. Lester, Mrs. Hurd, Mrs. W. W. Wilson, Mrs. D. Murphy, Miss LaRookie and Miss Delsa Conwell.

Jonathan Club.

A beautifully appointed luncheon was given at the Jonathan Club last Thursday in honor of Mrs. Elizabeth Wheeler. Later the performance at the Belasco was enjoyed by the guests, who included Mrs. Colyear, Mrs. Hiner, Mrs. Ferne, Mrs. Roth, Mrs. Ashley, Mrs. Raymaker, Mrs. Whiting and Mrs. Winchester.

Home for Brief Visit.

Mrs. John Hubert Norton of No. 534 West Twenty-eighth street has returned from New York, and will be at home to friends until May 1, when she will return to the eastern city. She will then sail with her parents, Mr. and Mrs. Van Doren, for Europe.

To Leave.

Mr. and Mrs. John Kahn, who recently moved into their beautiful new home on Hobart boulevard, will leave next week for a fortnight's visit in San Francisco.

Wedding Announcement.

Miss Cordelia Hathaway, daughter of Mr. and Mrs. L. J. Hathaway, of No. 374 Santa Barbara avenue, was married Wednesday in Christ Church to Harold L. Power, the Rev. Baker P. Lee officiating. Immediately after the service the young people left for a honeymoon trip to San Diego.

Bridge Party.

Mrs. William Basset Corwin and Mrs. George H. Kress of Hotel Alvarado entertained fifty of their friends Friday afternoon with a bridge tea. In entertaining they were assisted by Mrs. E. A. Stuart, Mrs. Lilly, Mrs. Schubert, Mrs. George D. Roberts and Miss Katherine Stuart.

Inglewood Wedding.

A wedding of widespread interest was that of Miss L. Annette Putnam and Earle Van Gelder, which was solemnized Thursday in Inglewood in the presence of many guests.

Society Interested.

Society is interested in the piano-organ recital to be given at the Auditorium on Monday evening, April 15, by Reginald Deming of Pasadena. Seats have been engaged by Mrs. Ernest A. Bryant, Mrs. Hancock Banning, Mrs. Joseph Banning, Mrs. L. N. Brunswig, Mrs. W. A. Barker, Mrs. Adna R. Chaffee, Mrs. Campbell Johnston, Mrs. Michael J. Connell, Mrs. Joseph E. Cook, Mrs. William May Garland, Mrs. F. G. Gethard, Mrs. W. H. Holliday, Mrs. West Hughes, Mrs. J. P. Jones, Mrs. Albert C. Jones, Mrs. Hugh Livingstone Macneil, Mrs. J. G. Mossin, Mrs. Dean Mason, Mrs. Granville MacGowan, Mrs. J. J. Meyler, Mrs. James Souter Porter, Mrs. Gregory Perkins, Jr., Mrs. Alfred Solano, Mrs. Joseph Sartori, Mrs. Hugh Stewart, Mrs. Ezra T. Stimson, Mrs. Cameron Erskine Thom and Mrs. Kate Vosburg.

After Twelve Years.

Dr. and Mrs. Lloyd Bailey have returned from Mazatlan, Mex., where they have been for twelve years. They are well known in this city, where they resided for years before going to Mexico. Mrs. Bailey has visited here eight times since her departure.

Sunshine Club.

Members of the Sunshine Club held their regular monthly meeting at the home of Mr. and Mrs. C. M. Saurer of No. 3821 South Hoover street Thursday evening. Five hundred was played and the prizes were won by Miss Ola Lane, Gus Murphy, Mrs. Edward Eyer and T. Hines, Jr. Later piano selections by Miss Vera Slocum were a pleasing addition to the merry entertainment. A Dutch supper was served and covers were laid for Mr. and Mrs. C. K. Murray, Mr. and Mrs. Charles Markle, Mr. and Mrs. B. S. Raymond, Mr. and Mrs. Edward Eyre, Mr. and Mrs. P. L. Markle, Mr. and Mrs. George Raymond, Mr. and Mrs. E. F. Rice, J. Clarke, Miss Ola Lane, Mrs. T. Hines, T. Hines, Jr., H. Gorder, W. H. Sampson, Miss Vera Slocum, Mrs. L. Holland, Mr. and Mrs. Gus Murphy, Mrs. A. Agnew, Mrs. Lee Wolfe and Mr. and Mrs. W. H. Murray.

Surprise Party.

A merry surprise was given Mrs. F. Tuttle of Portland, Me., upon her return from a trip to one of the suburbs, by members of the Thirty-first Street Pedro Club, at the residence of Mrs. Robert Tuttle of No. 543 East Thirty-first street. Luncheon was served and dainty Easter cards marked places. Progressive pedro was played and prizes awarded to Mr. Boesmiller, Mrs. Ingerson and Mrs. F. Tuttle. Mrs. Tuttle, who, with her husband, has been passing the winter with their son, and who will leave soon for their home, was presented with many pretty gifts. Other guests present were Mrs. C. Meyerl, Mrs. W. Kretschmer, Mrs. C. Ramle, Mrs. L. Merz, Mrs. C. Marleau, Mrs. E. Jones and Mrs. Wright Conklin.

Miss Schalk Home.

Miss Madge W. Schäkl has returned from a two weeks' trip to San Diego and Coronado.

Photo by Hartsook.

Mrs. Harold L. Power,

Who was married Wednesday in Christ Church. She was formerly Miss Cordelia Hathaway.

IRRIGATION INVESTIGATION.

Federal Court Orders Action After Dozen Years of Delay—Contract Violations Alleged.

The affairs of the Rialto Irrigation District, that have been in the courts in one form and another for about a dozen years, are at last to be investigated by the United States District Court. Judge Wellborn yesterday fixed July 16 as the date for the beginning of the case, involving a bond issue of about $250,000.

In 1908 the suit was first brought in the United States District Court by Burt Chellis and N. W. Stowell of El Paso, Tex., alleging violations of a contract in dealing with the issuance of bonds by the irrigation district company. It is alleged that the plaintiffs had secured a number of the bonds valued at $500 each with installment and interest coupons attached, and it is charged that the corporation has refused to pay them.

His Solution.

VICE CONTROL BY GOVERNMENT.

DR. JORDAN ASKS NATIONAL SANITATION BUREAU.

President of Stanford University Addresses Six Hundred Women on Social Evil, Denominating It a Greater and More Pressing Menace Than Any War.

Arraigning the advocates of the medical freedom movement and urging that the United States government take action to stamp out the white slave traffic and other social and moral evils, even to the creation of the office of United States Secretary of Sanitation if necessary, President Jordan of Stanford University addressed the members of the Women's City Club yesterday noon at the Westminster Hotel on unusual topics.

The meeting was attended by over six hundred members and friends. Mrs. A. S. Lobingier, president of the club, was in the chair. Clifford Howard, president of the Evening City Club, gave a short talk prior to Dr. Jordan's address.

After presenting statistics tending to show the enormous percentage of human ills due directly to immoral conditions and using figures compiled from the armies of various countries to enforce his statements, Dr. Jordan passed to more general phases of the question, and proclaimed his belief that most of the suggested remedies are worthless.

"There are two means which must be taken to stamp out this plague that is upon us," he said. "We must attack the white slave traffic in every way possible, and we must get after the property owners. The so-called Iowa law is a good one, and might well be incorporated in your proposed city charter. Under this law a house of ill repute is closed for one year, and in this way a stop is put to the practice of renting houses for immoral purposes.

"We spend hundreds of thousands on our armies and navies. The United States spends $25,000 yearly in this cause. I would urge that the position of Secretary of Sanitation be created if necessary and $250,000 be expended, and on up to $800,000 if necessary. We are not threatened by war, for no nation could sustain a war, but we are threatened by this question."

POLICE HEAR TROUBLES.

Several Japanese Robbed by Burglars and Footpads—White Man Fakes Story.

Frank Neshi, a middle-aged Japanese, told a story of being held up Saturday night when he visited the Police Station yesterday and exhibited a bump on his head as proof of his assertion that he fought hard. But the two men overpowered him, he said, and stole $6.75.

F. R. Allen, No. 703 East Fortieth street, also had a thrilling hold-up story to recite, after he asked that his watch be recovered from two hold-ups. Later Allen admitted he told the story to account for the disappearance of his watch, which he said is in pawn, and for his spending his money.

I. Takayama, No. 421 South San Pedro street, asked the police to assist him in recovering $215 in gold coin stolen some time Sunday night from his room.

Mrs. Fred Mills of the Adams Apartments reported that a sneak thief entered her room during her absence and stole a watch, several rings, some other articles of jewelry and $3.

CUTS THROAT WITH RAZOR.

Leaves Note Saying Friends Unjustly Suspicioned Him—Became Tired of Life.

August Anderson, a janitor living at No. 117 North Bunker Hill avenue, committed suicide yesterday by cutting his throat with a razor. He left a note addressed to his landlady, Mrs. Z. E. McFarland, telling her that he was tired of life because he had been sick since a baby, and that people seemed to suspect him of something of which he knew nothing.

There was another note along the same lines addressed to his uncle, Alfred Larson, room No. 600, Hibernian Bank building. Anderson's body was found by Capt. Morino and Engineer Huddleston of Engine Company No. 16. They were sent for by Mrs. McFarland, when she failed to receive a response to her knock upon the man's door.

LAW DOESN'T AFFECT 'EM.

Women Working in County Recorder's Office Not Officers, Therefore Not Subject to Dimissal.

That the recent decision by the Appellate Court to the effect that a woman officer appointed prior to the equal suffrage law, is not legally qualified, because not an elector, does not apply to women working in the County Recorder's office, according to an opinion rendered yesterday by Deputy District Attorney Hanna.

Hanna was asked by County Recorder Logan to give the opinion so that if there was any question Logan could discharge the women hired prior to the equal suffrage law and at once re-engage them.

Hanna holds that the deputies are not officers as the Legislature defines the word and therefore are not subject to the clause, which makes it necessary for an officer of the State to be a qualified elector.

The case arose in San Diego county, where a woman probation officer was dismissed. In the opinion rendered by the Appellate Court it was held she was apointed to an office that required the incumbent to be a qualified elector and that at the time of her appointment the equal suffrage law was not effective.

HELD UNDER BONDS.

H. H. Muggley, accused of passing bogus checks, was held to answer to the Superior Court yesterday by Justice Summerfield. The defendant was committed to the County Jail in default of $2500 bonds.

YOUR EASTER SUIT

THE WORLD IS SINGING THE PRAISE OF

Society Brand Clothes

BLUE SERGES AND GOBELIN BLUES $20 to $35

SOLE AGENTS

Scott Bros

425-427 SOUTH SPRING ST.

SCOTT SYSTEM $15 SUITS BEST VALUES IN TOWN.

A Skin of Beauty Is a Joy Forever.

DR. T. Felix Gouraud's Oriental Cream or Magical Beautifier.

Removes Tan, Pimples, Freckles, Moth Patches, Rash, and Skin Diseases, and every Blemish on beauty, and defies detection. It has stood the test of 54 years, and is so harmless we taste it to be sure it is properly made. Accept no counterfeit of similar name. Dr. L. A. Sayre said to a lady of the haut ton, (a patient) as you will please use them. One bottle will last six months, and is the best Skin Purifier in the world, and the only harmless preparation known to the civilized world. One trial proves its value. The distinguished Dr

Flying: Racing: Shooting: Fishing: Ball. — *Part III—In the Field of Outdoor Sports.*

The Los Angeles Times

The Pink Sheet—4 Pages—Illustrated.

XXXIst YEAR. TUESDAY MORNING, APRIL 2, 1912. PRICE: Single Copies, on Streets and Trains, 5 Cents. Per Month, Per Copy, Delivered, 2½ Cents.

The House of Biehl

Importing Tailors

LAST CALL!

Suits Ordered Today
Will Be Delivered for
EASTER

516 South Broadway.

The goodness that has caused so many men to smoke no other cigar, will be immediately apparent to you when you smoke your first R. B. cigar.

Get the genuine.

EMIL FRANK, Distributor
611 South Spring St.
Los Angeles

R·B

5c Cigar

The Proof

Indisputable and Incontrovertible Figures Prove the Business-Getting Value of Times "Liners"

For the week ending Saturday, March 30th, The Times printed 17,819 separate "Want Ads," 7,813 more than its nearest local contemporary.

The Reason

Results! Results!! Results!!!

WEBSTER'S
NEW ILLUSTRATED
DICTIONARY COUPON
April 2, 1912.

Six Coupons of Consecutive Date Constitute a Set

Cut out the above coupon, with five others of consecutive dates, and present them at this office, with the expense bonus amount herein set opposite any style of Dictionary selected (which covers the items of the cost of packing, express from the factory, checking, clerk hire and other necessary EXPENSE items), and receive your choice of these three books:

The $4.00 WEBSTER'S New Illustrated DICTIONARY (Like illustration in advertisement elsewhere in this issue) is bound in full Limp Leather, flexible, stamped in gold on back and sides, printed on Bible paper, with red edges and corners rounded; beautiful, strong, durable. Besides the general contents as described elsewhere there are maps and over 600 subjects beautifully illustrated by three-color plates, numerous subjects by monotone, 16 pages of valuable charts in two colors, and the late United States Census. Present at this office six consecutive Dictionary Coupons and the Expense Bonus of **98c**

The $3.00 WEBSTER'S New Illustrated DICTIONARY It is exactly the same as the $4.00 book, except in the style of binding — which is in half leather, with cloth sides and with square corners. SIX Consecutive Coupons and the Expense Bonus of..... **81c**

The $2.00 WEBSTER'S New Illustrated DICTIONARY Is in plain cloth binding, stamped in gold and black; has same paper, same illustrations, but all of the colored plates and charts are omitted. SIX Consecutive Coupons and the Expense Bonus of... **48c**

Any Book by Mail, 12c Extra for Postage.

Whiting Wrecking Co., 145 E. 9th St. New lumber $10.00 and up. Roofing paper $1.40 per roll. Sash weights 1¼c per lb. Sinks $1.00 and up. Bath tubs $14.50. Toilets, $12.00 and $13.00.

The Bootery — Smart Shoes for Women — 482 BROADWAY

"Everything Outing and Athletic"
DYAS-CLINE CO.
214 W. Third Street

10c A BUTTON — $1 A RIP
Dutchess Trousers
...AT...
SILVERWOOD'S

The Opposing Pitchers

For the opening day's game between the pennant winners and the tail-enders of last season.

Batter Up.

BALL SEASON OPENS TODAY.

Last Year's Top and Tail Meet as Equals.

Parade and Band Will Put Fans in Frenzy.

Leverenz and Henderson to Do Mound Duty.

BY GREY OLIVER.

Los Angeles has won every opening game for five years.
Portland has not won the season's first game since 1906.
Umpires: McGreevy and Mertes.
Attendance: Opening game 1911, 7000.
Attendance: Opening 1912, estimated, 10,000.

This is the day of the big noise.

Grand openings for jewelry shops and department stores are fine things, with the windows painted white and a fake railroad wreck advertised in the papers, but it is nothing to what is supposed to happen this afternoon at Washington Park when the Coast League season of seven months is to go off with a loud bang.

There is to be a parade of autos; a band; city officials trying to look wise as they lean back in someone else's auto; Hizzonner the Mayor endeavoring to pitch the first ball; loud wails and low whispers for passes; peanuts that you can't buy on the outside of the tent; flags fluttering from the top of the grand stand; hundreds of moochers trying to get acquainted with the managers, ball players and reporters for one day, just to get a pass; supposed excitement; Henry Berry, expectant—and the game.

Tom Darmody, master of ceremonies for the parade, intends to give the teams a rousing send-off with an auto parade and band music through the principal streets, and after these formalities Mayor Alexander will try to pitch the first ball over the plate at Washington Park at 2:45 o'clock, and officially open the season in this city. The parade will leave the City Hall at 1 o'clock.

The Portland team arrived here early yesterday morning and after the boys had stretched their legs around town in the morning, there was a short practice at the park, when all the Beavers were put through their paces. The Los Angeles team had its final work-out in the morning and long before the Portland men showed up at the park, the Angels had gone to their homes to rest.

HOW IT LOOKS.

From what I saw of the Portland team yesterday, I should say that it will win from the Angels in the first game this afternoon.

This is because the Beavers appear to be in better condition than the locals. They have the real pep and this indicates perfect health and strength and sufficient practice.

There seems to be an absence of soreness and injuries, and these count in ball games. The Beavers have apparently had more good work than the Angels and this condition should win them the game.

The Beaver infield is practically the same as it was last year, with the exception of Bancroft at short. Rapps, Rodgers and Lindsay are too well known to need any more than passing notice, while Shortstop Bancroft seems to be a very good ball player. He will have to be a good one, however, to beat Peckinpaugh, the former shortstop.

In the outfield McCredie has Chadbourne and Kreuger of last year's team, and a new right fielder in

(Continued on Second Page.)

Counting Victories Already.

REPLETED BEAVERS LOOK GOOD TO PORTLAND FANS.

BY ROSCOE FAWCETT,

(Sporting Editor, Portland Oregonian.)

BUOYED up with the confidence inspired by past successes, the Portland coast champions should leave Los Angeles next Sunday night with five games of the opening series tucked beneath their belts.

Confidence, of course, is not the sole factor to be considered, but the Beavers showed intrinsic strength last fall sufficient to give them the gonfalon, and with Howard out of the game, we cannot figure the Seraphs even up to the 1911 displacement.

Around the circuit the fans and scribes seem obsessed with the idea that McCredie will never be able to fill the shoes of Buddy Ryan, Shortstop Peckinpaugh, Catcher Kuhn and Pitchers Steen and Seaton. Perhaps not, but from present indications, he has repeated his last season's feat when he supplanted such stars as Vean Gregg, Gene Krapp, Ivan Olson and Gus Fisher. Suffice to say, every athlete on the Portland roster thoroughly believes the present squad to be fully as formidable as that which swept down that final three weeks' stretch of 1911.

ANOTHER BUDDY RYAN.

Doane, in right field, is faster than Buddy Ryan, and has a better throwing arm. He started out with Cleveland as a pitcher. Doane may not field as spectacularly, but if past performance and spring work-outs go for anything, Doane will prove the batting sensation of the league. McCredie thinks so well of him that he has placed him in the clean-up position on the batting array.

Howley, behind the bat, is a better man than Murray or Kuhn, for he comes with a record of five good years with Indianapolis in the American Association, whereas Kuhn, for instance, did not strike big league stride until past mid-season of 1911.

Bancroft, at Peckinpaugh's shortpatch job, is a young fellow 21 years old, and with only three seasons of class C ball behind him, but his maneuvering on the field thus far has been decidedly Alladinic and he has been whanging the leatheroid on the seam with astonishing regularity.

THE PITCHERS.

The pitching staff finds three of the 1911 stand-bys in harness—Henderson, one game shy of the league leadership last fall—Harkness and Koestner. Temple, a 190-pounder, with a grand average of .625 during four years of professional experience, is one of the new pillars of the northern community, having been purchased from the champion Springfield club of the Connecticut League. Page, of the Angels, by the way, held down the keystone for this club. Lamline, a right-hander, who finished with the Beavers last fall, is back, while the tall manager has fished in Steiger, his sole fork-hand heaver, from St. Paul, and Gilligan, a star in the American Association last season.

A weakness may crop up in any of these positions—catching, pitching, infield or outfield—but McCredie, through his affiliations with Cleveland, is better able to strengthen in a jiffy than any other manager on the coast.

Compare his past experience with Henry Berry's. When Rodgers was incapacitated last summer and McCredie made known his needs, Infielder Lindsay was shunted from New Orleans, then far in the lead in the Southern League, to fill the gap. Yesterday Los Angeles dispatched a wire to Comiskey of the Chicago White Sox, reading: "Shortstop out of the game with injuries. Must have infielder promised in Delhi deal at once." Do you suppose Berry will secure an infielder of the Lindsay caliber? Perhaps, but the chances are that Comiskey has already "farmed" out his most promising material for recall next fall and the Los Angeles recruit will be chosen from the tailings. We sincerely hope not.

Portland, Vernon and San Francisco appear to loom up strongest at this stage of the season, although Los Angeles, Sacramento and the Oaks will undoubtedly hold on with bulldog tenacity for the first two or three months. San Francisco really doesn't appear much improved over the 1911 aggregation in actual fighting power, but the disintegrating element has been weeded out, and with harmony batting at a high figure, the Seals should be in the race to the final stretch.

LINE-UP AND ARM NUMBERS.

The batting order will be about as follows, with the arm numbers:

LOS ANGELES.

No. 8—Daley, center field.
No. 2—Page, second base.
No. 4—Heitmuller, right field.
No. 5—Dillon, first base.
No. 6—Metzger, third base.
No. 7—Lober, left field.
No. 10—Brooks, catcher.
No. 9—Boles, shortstop.
No. 19—Leverenz, pitcher.

PORTLAND.

No. 9—Chadbourne, left field.
No. 5—Rodgers, second base.
No. 7—Lindsay, third base.
No. 8—Krueger, center field.
No. 6—Doane, right field.
No. 1—Rapps, first base.
No. 3—Bancroft, shortstop.
No. 4—Hawley, catcher.
No. 12—Henderson, pitcher.

Hap and Pat.

HOGAN AND O'ROURKE READY FOR EACH OTHER.

[BY DIRECT WIRE TO THE TIMES.]

SACRAMENTO, April 1. — [Exclusive Dispatch.] Happy Hogan arrived in town this morning with his squad of twenty-two Vernonites. The squad is stationed at the Capitol Hotel, which will again be the headquarters for visiting Coast League teams this year.

Hogan was all smiles tonight.

"Just look out for Vernon from the first sound of the gong all the way through the season," was the way Happy expressed his hopes tonight.

That Hogan's crew played ahead of their normal gait last year is Patsy O'Rourke's opinion and will not be able to keep up their stride this season. And he makes the further prophecy that none of Happy's new men will be any improvement over the veterans.

O'ROURKE'S DEFIANCE.

"They are making a big fuss over Litschi, the new shortstop," says O'Rourke, "but I know a thing or two about Litschi. Take that from me." O'Rourke expressed an emphatic belief that Sacramento has strengthened more than any other team in the league.

The Senators start the season in better shape than any Sacramento team has ever started on the Coast League. Three of the strongest pitchers are out of condition—Baum, Fitzgerald and Byram.

The rest of the squad is in such condition that Capt. O'Rourke and Manager Charley Graham may well wear optimistic smiles as the season opens.

Jimmy Shinn is on his way West to patch up the hole at shortstop in the local line-up. Until his arrival O'Rourke will play short and Al Heister will fill at second.

YANNIGANS RETURN.

The Yannigans returned from the Marysville training camp this morning and joined the main squad. Eddie Carrigan was the only member of the squad who was handed his release. He had been given his notice in advance and severed his connections with the Sacramento team upon the arrival of the Yannigans in Sacramento this morning.

Manager Graham had planned to turn several others loose tonight, but, on the advice of O'Rourke, Graham decided to carry all the men in the squad except Carrigan until the pitching staff is restored to a satisfactory condition of health.

AUTO PARADE.

An automobile parade will start things going tomorrow afternoon. The usual tallyhos carrying the players and the usual brass band will head the parade with Mayor M. R. Beard, the County Supervisors and the City Trustees following in automobiles of honor. Mayor Beard will pitch the first ball and then Umpires Ed Finney and Pearl Casey will start things going with the announcement: "The batteries for today's game will be Stewart and Sullivan for Vernon and Arellanes and Cheek for Sacramento." Then the race will be on, and Patsy O'Rourke will have the first of the chances he has been crying for "to show 'em."

WHAT WALT SAYS.

Mister Walt McCredie declares that he has not taken a drink all winter. That's what he says, but there are still a number of precincts that have not yet turned in their official reports.

Was Ginger in Portland's Fast Practice.

Pep:

M'CREDIE PUT THEM THROUGH.

Just Before the Battle at Washington Park.

"In Bed at Nine—Do You Get Me?"—McCredie.

The Poor Little Busher Who Was Humorous.

BY R. A. WYNNE.

It was shortly after the noon hour yesterday.

Washington Park lay green and inviting under the brilliant sun.

Hanging like flies to the sides of the giant bill boards that bound the wide stretches of green were a half dozen painters sloshing vari-colored pigments in certain specified sections.

Half way out in the field from third base knelt a painter industriously laying out that broad white band that leaps away on the foul line from the base to the fence.

In the grand stand a score of youths were flitting back and forth in deep silence furbishing the seats.

In the alleyways beneath the great grand stand a score of men and boys were working feverishly. Half of them were lugging cases of pop bottles into a storeroom from whence they would issue on Tuesday. The other half were manhandling a great mass of cushions beating the last vestige of moth or dust from them in preparation for Tuesday.

Suddenly through the blissful sunshiny atmosphere of rest and complacence that brooded over Washington Park, came the sharp vengeful blast of a horn and a coach rolled up to the players' entrance to the park and out poured twenty-four blue uniformed husky young men, who immediately made the air tremble with their yells and howls.

They poured through the side entrance from back of the bleachers onto the quiet Arcadian scene of the green grass and the painters.

ENTER M'CREDIE.

They were Walter McCredie's Beavers with blood in their eyes.

The enemy had arrived. The Portland team which did things to our own dear Vernons in the finals of last season were again on the scene and there was no time for work.

The painters left their work and secured empty boxes and took seats far from their paint pots. The workers in and around the grand stand took comfortable seats in the private boxes and prepared to know the worst.

The bull-like voice of McCredie boomed out across the field: "Fielding practice first, boys."

Nine or ten of the squad charged into the infield and outfield.

They arranged themselves at their positions and a great yell arose.

McCredie had himself seized the bat and with a mighty swing sent the leather sphere into the farthest corner of the field.

With ceaseless regularity the ball was smashed to one and then to the other player. They played like young colts just turned out to pasture and their superb condition was soon evident.

Like a perfect machine they worked. Now and then some enthusiastic youngster just breaking into fast company would feel as though he would choke unless he yelled and he would close his eyes and lean back and give tongue to the best that he had.

McCredie, the driving inscrutable power that has made the Portland team great, would smile softly to himself when he heard a youngster give tongue as though he knew what it meant.

AT THE BATS.

Then came the call for batting practice. Portland pitcher after pitcher stepped into the box and shot them over as the Portland men stepped into the batter's box and met them.

McCredie smiled indulgently upon them until one of the players in a playful mood, shot the ball from third to home with some fancy business.

"You blasted busher," roared McCredie. "What are you trying to do? Don't you know how to throw a ball? Who ever told you that you could play ball? Do you think that this is a vaudeville stunt, where your fancy acts are applauded? Stop it I say."

The "busher" stopped it muy pronto and thereafter threw every ball according to Hoyle.

The practice of the Portland team lasted about one hour and it showed up in excellent form. They said that their training at Santa Maria had put them in the best of condition and their actions showed it.

AT THE HOTEL.

At 3:30 McCredie called his men in and told them to hustle to the dressing room and change into their street clothes and hurry to the hotel.

When the squad arrived at the Rosslyn where they are quartered, one husky, good looking young giant was standing in the lobby of the hotel talking to a few of his fellow players.

"Santa Maria is a jay town," he said "and it sure does seem good to get into a live place. Say fellows, what do you say to a little run down to Venice tonight and a nice little dinner to celebrate our return to civilization?"

Someone tapped him on the shoulder just at that moment and McCredie's bull-like voice roared gently in his ear:

"In bed at 9 o'clock tonight and lights out at 9:30. Get me?"

The young, husky giant gave one agonizing look and joined the squad as they marched directly to their rooms, where they were to remain until the dawn of the day when they play their first game of the season of 1912.

BEN'S JAZZ CURVE.

"I got a new curve this year," softly murmured Henderson yesterday, "and I'm goin' to pitch one or two of them tomorrow. I call it the Jazz ball because it wobbles and you simply can't do anything with it."

As prize fighters who invent new punches are always the first to get their's Ben will probably be lucky if some guy don't hit that new Jazzar ball a mile today. It is to be hoped that some unintelligent compositor does not spell that the Jag ball. That's what it must be at that if it wobbles.

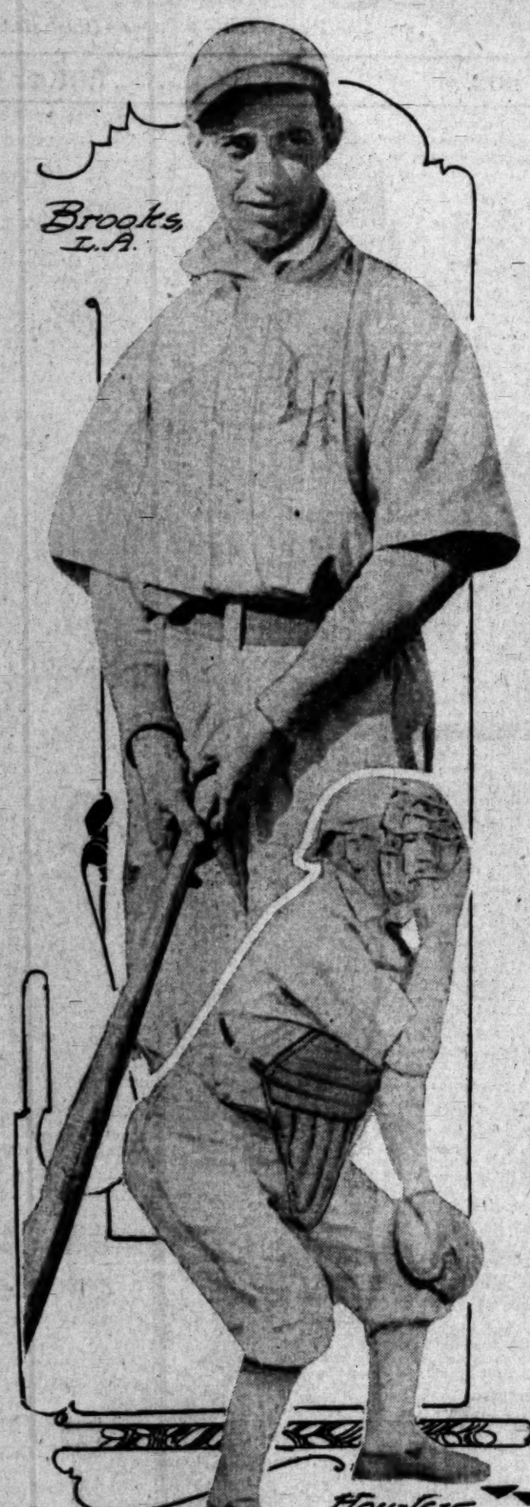

Men Behind the Bats Today.

OUTLAW BALL.

Moreing Only Waiting for Best Offer to Start Something in Big Game.

[BY DIRECT WIRE TO THE TIMES.]

STOCKTON, April 1.—[Exclusive Dispatch.] Stockton will go into the baseball league that offers it the best inducement, was the assertion this morning of Manager Cy Moreing when asked if the managers' conference held here yesterday foreshadowed anything definite for the local players.

Moreing was evasive of many of the questions propounded, but admitted that there was serious talk yesterday when George Frasier of San Francisco, Walter McNenomy of Oakland and C. McKinstry of Galt met in his office to talk over the situation. He declared positively that nothing definite was agreed upon with reference to which league Stockton would join for the coming season.

"I told the boys," remarked Moreing, "that I wasn't particularly tied to any bunch and whichever made me the best offer would get Stockton, meaning, of course, that we were in for good ball and were looking for a crowd of that kind."

Moreing had conference today with Hogan of Sacramento and, although he refused to discuss the matter, it is understood that outlaw ball will be played here this year.

NUMBERS GIVEN OUT TO BALL PLAYERS.

In accordance with a ruling of the Coast League, all of the players on each team will be numbered so that the fans can tell who they are from corresponding numbers on the score cards.

The numbers to be used by the Los Angeles players this year are said to be as follows:

Howard, 1; Pafe, 2; Daley, 3; Heitmuller, 4; Dillon, 5; Metzger, 6; Lober, 7; Smith, 8; Boles, 9; Brooks, 10; Laird, 11; Bigando, 12; Core, 14; Driscoll, 15; Tozer, 16; Nagle, 17; Halla, 18; Leverenz, 19; Cheeh, 20; Slagle, 21; Flater, 22; Gober, 23.

The Portland players are to be numbered as follows: Rapps, 1; Gilligan, 2; Bancroft, 3; Hawley, 4; Rodgers, 5; Doane, 6; Lindsay, 7; Krueger, 8; Chadbourne, 9; Temple, 10; Harkness, 11; Henderson, 12; Lamline, 14; McDowell, 15 Steiger, 16; La Longe, 17; Koestner, 18.

It will be observed that in order to get around the superstitions of the ball players about the number "13," that none of them have been given that supposed hoodoo.

WHY MANAGERS SWEAR.

"What do you know about that?" said McCredie yesterday with a sickly smile as he held an envelope in his hand.

"Start the season tomorrow and I get this today and it's nothing but a notice from the bank that I've got to pay that note that I went on with that guy. Why I loaned that stiff $600 and never got back 6 cents. Got another one just like this the other day and it told me I had to pay out $500 I had signed on a note for another fellow."

Is it any wonder that baseball managers swear sometimes?

WHY IS A FOTBALL?

"What do I think of the Los Angeles team now?" asked Jess Stovall yesterday evening. "Say, take it from me, it's a good team, but not in condition. That soccer football put 'em on the bum. You can't train ball players on soccer any more than you can train soccer players in a ball game."

LONG ONE USELESS.

"We are not going to try for a long parade Tuesday," said Tom Darmody yesterday. "You don't find the real fans in the band wagon. They're out there in the bleachers before the procession gets to the park. That's the kind that makes the noise.

BILL SEEMS BILL.

Roaring Bill Rapps, the Beaver first baseman, is the same old Bill. Although he is six months older now than when here last year, he has even more pepper than before. "Shoot 'em around," he howls to the infielders and the way that ball goes around the bases shows that the Beavers are there with the big T.

MAC IS RESTING.

McCredie will not play the outfield this year unless he is forced to. He took on a lot of weight during the winter and is as big as a horse. He figures that as long as he hires good ball players he does not need to get into the game himself.

LINDSAY A STAR.

That third baseman Lindsay is as strong as a bull this year and looks awfully good in the fielding line. He is a snappy fielder who jumps at the ball like Ote Johnson used to, and it sends it across the diamond as if it was shot out of a gun.

DUTCH ON THE WAGON.

Dutch Kreuger is sure on the water wagon this year he says. He stepped up to the bar me lyes yesterday and right before Manager McCredie ordered a lemonade. And actually drank it. Do you get that?

BATTING ORDERS OF GAMES UP NORTH.

The batting order of the San Francisco-Oakland game tomorrow will be:

San Francisco — McIver, right field; Mohler, second base; Raftery or Powell, center field; Hartley, left field; Jackson, first base; McArdle, shortstop; Corhan, third base; Curry, catcher; Henley, pitcher.

Oakland—Cook, shortstop; Leard, second base; Hoffman or Patterson, left field; Coy, right field; Jackson, center field; Frick, third base; Snarpe, first base; Mitze, catcher; Ables, pitcher.

The batting order of the Vernon-Sacramento game will be as follows:

Vernon—Carlisle, left field; Baylem, center field; Patterson, first base; Brashear, second; Stimson, right field; Litshi, shortstop; McDonnell, third base; Sullivan, catcher; Stewart, pitcher.

Sacramento—Madden, right field; Sheehan, third base; O'Rourke, shortstop; Swain, center field; Miller, first base; Lewis, left field; Heister, second base; Cheek, catcher; Arellanes, pitcher.

BALL SEASON OPENS TODAY.

(Continued from First Page.)

Doane, who comes from New Orleans via the Cleveland Club. He hit .276 last year.

Koestner, Henderson and Harkness are last year's pitchers and the new ones are Lamline, formerly a Beaver; Temple, from the Connecticut League; Stieger from St. Paul, and Gilligan from Minneapolis. The catchers are Howley and La Longe.

I should say that the two outfields are of about the same strength and that the infields are about alike. Los Angeles appears to have the best pitching staff but the Angels as a whole, seem lacking in pep and condition. The Angel infield is say the speed of Howard but Boles and Bigando may be able to fill in until Howard returns.

WHAT M'CREDIE SAID.

When I went into the Rosslyn Hotel yesterday evening to get some kind of dope from McCredie about what he thought of his team, he was writing a letter to his wife or his uncle.

At the same time he was trying to pass out ten dollar bills to his ball players, who were sneaking up to him to make the usual touch.

"Say, Mac," I began, in a timid butt-in manner, while watching a manager who had nothing but real money.

"Say, what do you think about this team of yours?" I asked, as he looked up and smiled sickly at the way the players ate those greenbacks alive.

"Eh, just say," he replied, "that I think they are rotten ball players. I don't know whether they can win," and McCredie turned again to his letters and began to scribble down something to some one up north.

McCredie doesn't talk much about his team. He is what you might call an oratorical grouch. He's a before and after dinner speaker with the reverse English on his tongue. He doesn't tell you what he means and he don't mean what he tells you. Do you get me?

If you had to write a book on what Frank Dillon says about the chances of his team you would have to put down what you think he should say under the circumstances and then guess what he might say for the balance, if you could only make him talk.

"Going to win tomorrow's game?" I ventured over the 'phone last night, when he was safe at home.

"What?" came back faintly over the wire.

"I say, what do you think about your team?"

"Oh, just about what I did last night."

What he thought that night happened to be that the team did not look as good as it did the night before and the night before that was when Howard was in the game strong and his hand was not split.

Dillon had so much hard luck last year with his players that he hates to even see any one that might ask him about the Angels. He would rather think of the good old days when Cravath and Rube Ellis were here and as healthy as pigs.

So after a long pause, while he held a telephone line forty blocks long; he began again.

"Well, I don't know whether we can win or not. We're going to try. Our pitchers are pretty good. Course Howard's out and we will have to use Boles or Bigando at short."

After another long pause ,the 'phone receiver finally fell down from sheer weight and when I picked it up again Dillon had hung his own up.

That is what HE thinks of the Angels and the balance of you will have to guess the rest for yourself.

"RING THE BELL."

SACRAMENTO, April 1.—[Exclusive Dispatch.] Signed statement by Hogan: The team is in fine condition and the players anxious for the bell to ring. The boys are full of confidence, though we feel we have a hard fight ahead of us. The Sacramento club is 25 per cent. stronger than last year. We worked out today on the Sacramento grounds. The club showed in fine form. Everybody right on edge. All you could hear around the field was: "Ring the bell; we're ready." All pitchers worked out fifteen minutes apiece with the catchers. I have practically decided to throw the names of all pitchers in the hat and pick one out. The Vernon club is very sorry to note the accident to the Los Angeles team in the loss of Howard, but we're all pulling for them. If Los Angeles cannot defeat Portland, leave it to the Vernon Tigers.

SALARY KICK GOES.

CINCINNATI, April 1. — [By A. P. Night Wire.] The National Baseball Commission today restored to good standing W. G. Dell of the St. Louis National League Club, who failed to report for the season of 1911 as he was dissatisfied with the salary offered him. The commission issued a warning that hereafter players who are offered a reasonable salary by a major league for their first season, will be fined if they refuse to report for duty.

DE ORO WINS ONE.

PHILADELPHIA, April 1.—[By A. P. Night Wire.] Three games were played today in the pocket billiard championship tournament in progress here. In the afternoon games De Oro defeated Delangh, 150 to 37, and Ralph won from King, 150 to 142. De Oro had one continuous run of twenty-five, and King scored thirty-two without a miss. In tonight's match, Maturo defeated Sherman, 150 to 132. Maturo's best continuous run was 19, and Sherman's 13.

ONE REAL EXCUSE.

"Of course, we haven't won the first game of any season since 1906," declared Rapps yesterday, "but we may do better this year. You see we don't always try to win the first game but you see we are always there strong at the finish." Which nobody can deny.

Book-keepers, Stenographers and Professionals Need Murine Eye Tonic. It Soothes, Strengthens and Restores When "Eye Strain" gives you "That Tired Feeling." Try Murine.

The Times Cook Book

No. 4

Bigger, Better and More Complete than any Previous Issue.

Replete with Spanish, Hygienic and other Recipes by famous Chefs and Skilled Housewives.

Now Ready and For Sale at Times Offices and All Agents.

Price 25 Cents

Postage 5 Cents Extra

Schools and Colleges.

MARLBOROUGH SCHOOL FOR GIRLS, 23rd Year

General, Special and College Preparatory Courses. Certificate Admits to Leading Colleges. No girls under fourteen admitted.

To its present academic work will be added a Junior College Department and a Department of Domestic Science, both to open October 1.

The Junior College Department provides two years Freshman and Sophomore College work. Requirements for admission, standards and examinations, precisely as for the University of California and Stanford University, whose sanction the work has. Minimum work fifteen hours a week. Subjects offered: Rhetoric, English Literature, History of General Literature, History of Art, French, German, Latin, Business Arithmetic, Higher Mathematics, Music, Musical History, Harmony, Domestic Science, Household Economics, Current Events, Municipal Affairs.

None but experienced and accredited instructors.

Young women wishing to do postgraduate work, but not desiring college credits, may enter on the same conditions and at the end of a year may receive a certificate showing the amount of work completed.

Tuition as for Academic Department.

Mrs. George A. Caswell, Principal. Miss Grace Wiltshire, B. L., Associate Principal. For catalogue address Secretary, 945 West 23rd St., Los Angeles.

Marlborough PREPARATORY SCHOOL 636 West Adams Street

Between Chester Place and Figueroa street. Residence and day school for girls under 14 years old. Careful home training. Constant advancement irrespective of grade. Miss Anna Knecht, teacher of Piano, pupil of Godowsky. Relaxation method. French daily. Grammar, Spanish, Sewing. New year, 1911-12 begins Tuesday, Sept. 26. Appointment may be made with the Principal by either telephone.

MISS IDA B. LINDLEY, M. A., Principal.

Von Stein Academy of Music 933 S. HILL ST.

For beginners and advanced students of Piano, Voice, Violin, Viola, Cello, Cornet, Trombone, etc. Clarinet, Oboe, Saxophone, Flute, Drums, etc. Harmony, Counterpoint, Composition. Information and illustrated catalogue Free.

Phones—A3780, Broadway 3923.

The Brownsberger Free Text Books. Commercial College, 953-5-7 West 7th St.

CALIFORNIA SCHOOL

For boys. Boarding and Day. Open all year. N. William Brick, M.A., Principal, 1523-53 Lovelace Ave. Home 23673. Take Washington St. car.

Angeles Vista School 1844 St. Andrews Place.

Day and boarding school for girls. All departments; special courses in music, art, domestic science. Tutoring in all branches. ETHELWYN WING, M. A., Principal. Home 73544.

HOLLMAN Business College

The BEST and most PROGRESSIVE BUSINESS COLLEGE, conducted along lines of broadest success. Rates, 3 mos., $32.50; 6 mos., $55. 100 Coulter Bldg., 212 S. Bdwy. Phones—A1909, Bdwy. 2560.

EGAN SCHOOL

Entire Top Floor Majestic Theater Bldg.

Music and Drama

Send for catalog. Phone F2665.

The Isaacs-Woodbury Business College

8th floor Hamburger Bldg.—100 feet above street noise. Leader since 1884—strictly business. Begin now. Books Free.

KENNARD'S POLYTECHNIC BUSINESS COLLEGE.

1229 S. Grand Ave.

$10.00 a Month. Positions for Graduates. A WEEK'S TRIAL FREE.

URBAN Military Academy, 300 So. Alvarado St.

The Military School With the Home Life. Phone—62647.

HOLLYWOOD SCHOOL

For Girls. Sunset Boulevard and Hay avenue. Boarding and Day School for Girls. College Preparatory and General Courses. Phone 67094. Laurel Canyon car.

HARVARD SCHOOL—Military

Western Ave. Ten-acre Campus. In session the year around. Boarding and Day Pupils. Send for Illustrated Catalogue.

The Westlake School for Girls

Residence and day school. Accredited to Berkeley, Stanford and Eastern Colleges. Fall term opens Sept. 27. Catalogue upon request. 612 SOUTH ALVARADO.

BOOKS FREE

Also All Supplies Throughout the Course. LOS ANGELES BUSINESS COLLEGE N.E. Cor. 5th & Hill. Call, Phone or Write.

Bladder and Kidney Diseases

MARVELOUS DISCOVERY THAT QUICKLY CURES WITHOUT DRUGS.

Our treatment is applied directly to the neck of the bladder and prostate gland. This treatment is mild, soothing, healing and has immediate effect. Some cases are cured with one or two treatments—there is no shock, no pain. A cure from this treatment is guaranteed to be permanent.

Consultation, Examination and Advice Free and Invited. Call or write.

Hours—Daily, 9 a.m. to 5 p.m.; Evenings, Tuesday, Thursday and Saturday, 7 to 8 o'clock; Sunday, 9 a.m. 12 m. Phone F5150.

THERAPEUTIC INSTITUTE,

Ground Floor, 946 South Broadway, Los Angeles, Cal.

Throat Linings Are as delicate as the linings of your stomach. That rich, nicotine-bearing smoke of black Havana cigars means throat troubles. Be on the safe side with a

Gen! Arthur Mild Cigar

10c and 3 for 25c

M. A. Gunst & Co., Inc.

Boston Garter

Velvet Grip

The PAD Boston Garter is full of good rubber that lives long and doesn't get flimsy. No metal rubs your leg. The PAD Boston Garter is shaped to rest snugly and comfortably. Keeps up your sock as smooth as your skin. The clasp has the moulded rubber button. Won't let go until released. Insist on PAD Boston Garter.

The All-The-Year-'Round Garter.

Buy it by name.

LISLE 25c

SILK 50c

CORD TYPE if you prefer it.

GEORGE FROST CO., MAKERS, BOSTON

Also makers of the famous Velvet Grip Hose Supporters for women and children.

Was Mr. Wad at the Opening Game? Why, He Was the First Guy There---Almost!

Joe Mandot and Rivers Match for July 4th at Vernon.

Joe Rivers Next?

JOE MANDOT GIVES OWEN MORAN A BAD BEATING.

For the First Time in His Life the Southern Boy Was Knocked Down, However—He Took the Count and Then Got to His Feet and Revenged Himself on the Englishman.

(BY DIRECT WIRE TO THE TIMES.)

UNCLE TOM M'CAREY yesterday accepted the terms of Joe Mandot, the wonderful young boxer of New Orleans, for a match with Joe Rivers, the Mexican wildcat, for the Fourth of July.

Negotiations have been under way for the last ten days and have been kept under cover until the final word was said that made the contest a practical certainty.

When the Wolgast-Rivers match for July 4 practically collapsed through the difference arising between Jones, the manager of Wolgast, and McCarey plans were immediately formulated to secure Joe Mandot for the day.

The battle between these two fighters should prove as interesting to the public as the famous match between Kilbane and Attell. Each one is at the very summit of his career, and has thrashed every boy near his own weight in sight. They stand out pre-eminently above all other claimants to the lightweight title held by Ad Wolgast, and the winner will be the undisputed challenger of Wolgast.

MEMPHIS (Tenn.) April 1.—[Exclusive Dispatch.] Joe Mandot gave a hint of what he is going to do to the lightweights in this country tonight when he gave Owen Moran an unmerciful beating.

He was awarded the decision at the end of the eight-round contest.

It wasn't all his way, however. In the second round he was knocked down for the first time since he has been in the ring.

Early in that round, the Englishman hooked two lefts to the mouth and the southerner went down like a log. He took the full count and came up bleeding profusely from the mouth.

As they came together again, Mandot flew at Moran and fought like a tiger from then to the end of the round. He carried the fight to the Britisher from then on to the finish of the fight.

In the next round he came back very strong, showing that he had not been seriously jarred by his knockdown.

He forced the fight at such a pace that Moran was nearly helpless. Mandot landed repeatedly without return. The blood started flowing from Moran's mouth and he was a badly beaten young man when, at the end of the eighth round, the referee raised the southern boy's hand in token of victory.

Mandot was especially anxious to make a good showing in this fight, because of the negotiations for his fight with Joe Rivers of California.

Twice Defeated.

SAN GABRIEL GOLFERS WALLOPED ON TOUR.

BY ALMA WHITAKER.

THE SAN GABRIEL team went a-visiting this week end and played off their two league matches against Redlands and Riverside on Saturday and Sunday respectively. At Redlands they were defeated by 6 points, to 1, but at Riverside the contest was more even, the result being 4 to 3, in favor of the home team.

The Redlands team was composed of Raymond Hornby, Gregory Palmer, Morris Phillips, Harold Palmer, Albert Will, W. Resor and W. Miller.

San Gabriel, under the captaincy of H. N. H. Woodcock, had to call upon two of their substitutes, owing to the unavoidable absence of Frank Wade and Harry Cole, in the persons of Charles Alkire and A. T. Jergens. The remainder of the team being Conde Jones, George Cline, Lee Stephens, and Robert Tatum.

At Redlands on Saturday, Woodcock played Ray Hornby, defeating him by 5 up and 4. Mr. Hornby was certainly not playing his usual game, whereas Woodcock was putting splendidly, notwithstanding the fact that a furious gale on the previous day had left the greens in miserable condition.

The Redlands course is very difficult for the stranger and to a long driver it offers little chance for showing off. Woodcock's good putting was therefore a merciful deliverance, since his long game is usually regarded as his strongest. Indeed his putting was of that fine quality that one's enemies usually describe as "What luck!" where one's admirers say, "What skill!"

Robert Tatum met Gregory Palmer and was defeated by 4 and 2. Palmer was playing a good steady game throughout.

Conde Jones played with Morris Phillips, the latter certainly deserving great credit for the remarkable way in which he carried the game to the nineteenth hole—and won it, after being 4 down at the twelfth. At the nineteenth hole there was quite an enthusiastic gallery to witness Conde Jones drive out of bounds, by which misfortune he took 5 to Phillips 4, thus losing the hole.

Woodcock and Phillips played a friendly round in the morning, the former winning with comparative ease, hence the later selection for Phillips to play Jones instead of Woodcock in the team match. As things turned out, they were reckoning without taking Phillips's recuperative powers into consideration and certainly lost a point thereby.

George Cline played Harold Palmer, who won by 6 up. These two players met at San Gabriel in the last match and had a very fine contest, which resulted in Cline's defeat at the nineteenth hole by a putt. Cline was naturally anxious to reverse that score on this occasion, but fate was against him.

Lee Stephens played Albert Will, and played so steadily and to such good purpose that only at the nineteenth hole was he finally conquered. Stephens had Will 4 down at the ninth hole and was feeling correspondingly elated at the prospect of winning his very first team match, but those deep, dark, damp bunkers proved his undoing, Mr. Will's knowledge of the course proving his saving grace.

A. T. Jergens and W. Resor, both left-handed players, were pitted against each other, Resor winning by 4 up and 2. Charles Alkire, who was really out of commission before he started, was also defeated by Mr. Miller by a heavy margin. Had it not been for the San Gabriel team's urgent need of one more man, Mr. Alkire should by rights have been at home playing invalid. As it was, he decided to be a hero, a noble martyr and all that sort of thing.

Feeling a little crestfallen, the defeated ones hied them to Riverside, where the kindly walls of the Glenwood and the hospitable charms of Riverside in general warmed their chilled spirits.

As to what time they went to bed matters not, but they arose on the Sabbath prepared to do or die.

H. G. Pattee and H. N. H. Woodcock played together and alas, for Woodcock's march of victory, he was defeated by 5 up and 4. If Mr. Pattee wears that fine superior, touch-me-not expression these days you must really make allowance for the fact that he, he, has vanquished the one and only Woodcock! Norman Macbeth is, I believe, the only other league player who has defeated him. Well, Mr. Woodcock, take heart! Even Napoleon had his little setbacks.

And Pattee was playing splendidly. Of course. He went out in 37, only one more than the amateur record for the course. Woodcock, too was playing good, steady golf, never losing a hole by more than one stroke. And

(Continued on Fourth Page.)

RAIN HALTS MEET.

But San Bernardino and Redlands Lads Win Camp Meets on Short Programme.

meet of the entire Times Camp series came to a wet and premature finish when the heavy rainfall turned into hail beans last Saturday afternoon, making a miniature lake of the San Bernardino High School field.

At noon the sun was shining and the track was in first-class condition. The meet started at 2 o'clock and the first few events were run off in grand style, with all the schools of Redlands, San Bernardino and Colton represented, but at 3 o'clock the sun had slipped behind the dark clouds which hung close to the mountains, and rain was scented by the officials and the scantily-garbed athletes.

The first rain was not heavy enough to do any great harm, and the events were continued in spite of the dampness. When the next speed was reached, all spectators left the field and found shelter under the covered grand stand. The officials were still on the job, however, and the contestants were called to their marks in the regular order of events.

More water was turned on from the skies and still races were run off and jumps made, but when the delicate shins of the youngsters felt the stinging hail bites and the thunder shook the grand stand, it was time to call for the curtain.

Scampering into the High School training quarters, the lads dressed and were given their prize ribbons and the five winners of trips to the Times Camp at Catalina were announced. There was some thought of running off the rest of the events at a later date, but as this week is not on the school calendar, it would have been hard to get the young athletes together and it was thought best to let the winners of the abbreviated programme stand.

In this meet each school was not entered as in most of the meets, but the schools of Redlands formed one team and the schools of San Bernardino another, and Colton's two schools made up another team.

Prof. Beeman, principal of the San Bernardino High School, acted as referee and chief clerk of course. Prof. George M. Green, superintendent of schools at Colton, was one of the judges. Frank Gorton, director of athletics in Redlands High School, served as a timer, and Robert Glover of Redlands University, judged the field events. A. J. Resch, coach at San Bernardino High School, did the honors with the starting pistol, and the athletes from the High School assisted as judges, clerks and marshals.

The boys who won trips to The Times Camp are: Anker, San Bernardino; Busch, Redlands; Gaston, Redlands; Sherman, Redlands; Hurley, San Bernardino. These lads will go to the island for twelve days some time next summer. The camp will open June 29 and continue through the months of July, August and a part of September.

RESULTS.

The results, which were run off before the field became impossible, and the officials soaked, were as follows:

Junior 50-yard dash—Sherman, Redlands; Gaston, Redlands; Noriega, Colton; time, 7s.

Junior shot-put—Anker, San Bernardino; Noriega, Colton; Gaston, Redlands; distance, 29ft.

Junior 220—Gaston and Sherman, Redlands, tied for first; Taylor, San Bernardino, and Brown, Colton, tied for third; time, 31 1-5s.

Junior high jump—Anker, Holcomb, Gaston, Shell, tied; height, 4ft. 3in.

Junior 100—Anker, San Bernardino, Holcomb, Redlands; Shay and Qureoz, San Bernardino, tied for third; time 16s. (Last race; raining very hard; track slippery.)

Senior 100—Bush, Redlands; Dow, Redlands; Leeper, San Bernardino; time, 11s.

Senior 50 — Chesnut, Redlands; Leeper, San Bernardino; Busch, Redlands; time, 6s.

Senior shot-put—Hurley, San Bernardino; Bradley, San Bernardino; Devening, San Bernardino; distance, 38 ft. 2¾in.

Senior 220—Bush, Redlands; Dow, Redlands; Chesnut, Redlands; time, 26s.

Senior high jump—Mann, Colton, tied Southern California grammar school record, 5ft. Would have broken record if the ground had not been so slippery that the tennis shoes failed to give any footing. Bradley, second; Devening, San Bernardino, third.

WOMEN'S GOLF CHAMPIONSHIP.

The finals for the women's golf championship of Southern California takes place on the links of the Los Angeles Country Club today, when Mrs. Henry Van Dyke and Mrs. L. M. Kennett will contest the issue. Play is to commence at 11 a.m. Mrs. Kennett has held the championship twice previously before her marriage, and as Miss Katherine Moulton, Mrs. Van Dyke has won applause in many of the national events.

Record Broken.

APRIL FOOL STUNTS AT REDLANDS CLUB GOLF.

BY ARTHUR M. CLARK.

(BY DIRECT WIRE TO THE TIMES.)

REDLANDS, April 1.—[Exclusive Dispatch.] Today was really and truly April Fool's Day on the links of the Redlands Country Club. And more than one reason could be given for so designating it. Hole 1 record was broken, the course fooled the golfers on two sides, the driving and at the hole out, the former being slow, while the latter was fast, which kept the golfers guessing for the whole of the first round.

Thirty-four men started over the links in foursomes this morning for the 36-hole qualifying round. Of this number seven kept under 170 strokes, while several others hovered near that mark, while some went above the 200 mark. The poor showing of some was due to the condition of the links, which have not recovered from the recent rains. As a result of the moisture the course is very slow, while the sand was washed from the greens, which make them very fast. A gang of men was working on the grounds all day and towards evening, by the aid of Old Sol, the course was in fine shape.

L. R. Gay of this city did the April Fool stunt by breaking a record and then failing to qualify. He made the fourth hole in one stroke, the distance being 223 yards. Yet with this great advantage he tolled up 185 strokes, just five strokes behind the tail-enders of the qualifying crowd.

M. A. McLaughlin of Annandale was the low man, he having made the thirty-six holes in 159 strokes. However, J. A. Jevne of the Los Angeles Country Club made the records of the day. He made the best nine-hole score of thirty-five strokes and the best 18-hole score of seventy-six strokes. His total was just one stroke behind the leader, being 160 times. E. S. Armstrong was the next in line, with 162; Norman Macbeth of Los Angeles Country Club, with 165, and Raymond Hornby of Redlands with 166, and R. D. Osburn of Riverside and M. S. Phillips of Redlands, with 168 each.

The scores of those qualifying are as follows, giving the score of each 18-hole rounds and the total of the thirty-six holes:

McLaughlin	82-77-159
J. A. Jevne	84-76-160
E. S. Armstrong	83-79-162
N. Macbeth	83-82-165
R. Hornby	82-84-166
M. S. Phillips	85-83-168
R. D. Osburn	81-87-168
C. Jones	84-87-171
H. G. Pattee	86-89-175
A. Will	91-85-176
E. N. Wright	85-92-177
H. Palmer	84-93-177
L. T. Bradford	93-85-178
L. B. Lindsley	87-92-179
R. L. Resor	88-92-180
E. Williams	89-91-180

The first flight will be started this morning with all players at scratch in the following order: M. A. McLaughlin and H. G. Pattee, L. T. Bradford and R. Hornby, R. D. Osburn and R. L. Resor, E. N. Wright and E. S. Armstrong, J. A. Jevne and A. Will, L. B. Lindsley and M. S. Phillips, C. Jones and E. Williams, Jr. H. Palmer and N. Macbeth.

The golfers who are competing in the invitation tournament are M. A. McLaughlin, E. N. Wright, A. S. French, E. S. Armstrong, C. K. Alley, all of Annandale; J. A. Jevne, L. D. Bradford, N. Macbeth, C. Jones, all of Los Angeles Country Club; R. D. Osburn, A. S. Childs, H. G. Pattee and E. B. Howe of Riverside; W. Radcliffe of Toronto, J. M. Stephens of San Francisco, F. F. Paine of London, E. D. Baxter of Mansfield, O.; J. L. Bennett of Garden City, F. C. Sellery of Long Beach, M. S. Phillips, R. L. Resor, H. Palmer, R. Hornby, O. P. Picks, W. B. Powers, A. Will, L. R. Gay, F. B. Lindsley, E. Williams, Jr., H. M. Paine, A. E. Sterling, P. S. Moulton and C. J. Tripp of Redlands.

If Jack Dillon, Frank Mantell or any other middleweight in America is after that middleweight title they had better get busy pretty quick. There is a young fellow over in France who, if he took the notion to try for our championship, could come very near winning it in a short time.

That boy is Georges Carpentier, the fighter that made such short work of Jim Sullivan, the English champion, a few weeks ago. The English men are much down-hearted over the defeat of Sullivan. The following is a quotation of an English boxing critic before the fight between Carpentier and Sullivan took place:

"This, as a real trial of strength between the best boxer France has ever produced, and the middleweight champion of England, will consequently give us all a sure line as to our chances of being able to hold our own against future continental rivals. Is England going down? Should Carpentier prove victorious, it is obvious that we, as a country, will have to devote serious thought to the physical education of our youth in the near future, for the yielding of the pugilistic palms to French opponents must mark a very serious decadence in our national physique. This is the feeling of the English at the present time."

While the same thing is hardly true from a physical standpoint in this country, it is quite true from a boxing standard. Our boxers are constantly going back, from a scientific point of view, while the French are fast coming to the front. We have many more men in the different classes than the French, but their best are nearly as good as ours.

When a Frenchman goes into anything, he does so to come out on top, if it is in him. They are also sticklers on the finer points of any line of sport they take up, and enter into it with their whole soul. They have hardly reached the point in pugilism where they hesitate to take on some one, with the fear that their reputation is at stake. We have a good example in this in Charles Legrand, a young French boxer who is ambitious to beat all the English and American boxers. He was matched with Seman Hayes and did not refuse to sign for a match with Marcel Thomas four days later. This is a common thing in this country, but it goes to show the enthusiasm they put into their work, always figuring they will get to the top no matter how hard the road.

From the descriptions of the fights that Georges Carpentier has had, he would make short work of our middleweights. He is a very clever fellow, as well as a good hitter with either hand, and his best punch is a right-hand uppercut. He is fast and can feint well.

They figured when Carpentier met Harry Lewis that he would be easy for Harry. Lewis had been accustomed to making his opponents lead and then counter them as they came to him. He tried this on Carpentier and, try as he would, Georges would not fall for any of his tricks. He really turned the tables on Lewis and made him lead, then met him with solid counters with both hands.

Carpentier is just 18 years old and has grown from a featherweight to a middleweight. He met with several defeats in the lighter classes, but has been going great guns since he began to take on weight. He is seriously thinking of taking on Bombidier Wells and will undoubtedly do so as soon as he takes on a little more weight. A match between him and Kid McCoy is talked of, if not already arranged. It is hardly possible that he could defeat McCoy when he was at his best. But the Kid should be good for a few rounds at least, besides he will have a lot of weight on Carpentier. If he can outbox McCoy for the first few rounds, we will be better able to judge his cleverness.

BOXING
Taught by
CARROLL VAN COURT,
Boxing Instructor, Western Athletic Club, 534½ Spring Street.
CARROLL VAN COURT, and his father, DE WITT VAN COURT, only two in the world who teach the
VAN COURT SYSTEM,
Admitted by Experts, the Greatest Ever Devised.
For particulars, write 726 E. 22d St.

MOTOR CAR DEALERS ASSOCIATION DIRECTORY.

AMERICAN - THOMAS - COLE-PAIGE — Grundy Motor Sales Co., 842 S. Olive St. Main 2191, 10927.

APPERSON JACKRABBIT—Leon T. Shettler Co., 151 West Pico st. Main 7034, Home 10167.

BAKER ELECTRICS—Standard Motor Car Co., 1001 South Olive St. Broadway 2963, Home 10457.

BUICK—Howard Auto Co., Tenth and Olive. Home 60009, Main 9040.

CHALMERS—Western Motor Car Co., 727 South Olive. 10789, Main 3196.

COLUMBUS ELECTRIC — Firestone and Warren, California Automobile Co., 1250-1260 West Seventh St. Wilshire 788, Home 53018.

DETROIT ELECTRICS—California Electric Garage Co., 12th and Olive Sts., Los Angeles. 100 East Union St., Pasadena.

FRANKLIN—R. C. Hamlin, Twelfth and Olive Sts. Main 404, Home 60249.

GARFORD—Lord Motor Car Co., E-M-F., Flanders. 1032 S. Olive St. Main 5470, Home 10845.

HUPMOBILE—M. C. Nason, Mgr., 1019 South Olive. A1007, Broadway 2967.

JACKSON—Chas. H. Thompson, 1012-14 S. Main St. F6390, Broadway 1947.

KISSEL KAR—Kissel Automobile Co., 118 West Pico St. Broadway 2186, 22886.

LEXINGTON & MARION—Burkhard-Crippen Motor Car Co., Pico and Grand Ave. F4568, Broadway 3091.

LOCOMOBILE—Los Angeles Motor Car Co., Eleventh and Flower. F2875, Main 5988.

MATHESON-MAIS TRUCK—Renton Motor Car Co., 1230 S. Main St. Main 1068, Home 10799.

MERCER—Mercer Auto Co., 1217-31 South Flower St. Home 60151, Main 8680.

MITCHELL—Greer-Robbins Company, 1501 South Main St. Bdway. 5410, Home 22813.

OAKLAND — Grabowsky Trucks, Hawley King & Co., 1114-1116 South Olive. Home F1045, Broadway 1823.

OLDSMOBILE—Oldsmobile Co. of Cal., 1205 South Olive. Main 3130, F5647.

PREMIER & REO—Premier Motor Car Co., 1127 South Olive St. Main 679, F2664.

PIERCE-ARROW—W. E. Bush, 1227-9 South Main St. Bdwy. 2961, Home 21183.

POPE-HARTFORD—Wm. R. Ruess, Cor. 10th and Olive. Main 7278, Home F60173.

PULLMAN—Miller & Williams, 1140 South Olive St. Broadway 2907, Home F2942.

REGAL—Big 4 Automobile Co., 1047-49 South Olive. Home F2533.

SIMPLEX—Oscar Werner, 2122 W. Pico St. Phones: 23557, West 432.

STEVENS-DURYEA — Eastern Motor Car Co., 825-827 South Olive St. Main 2965, Home F2963.

STEARNS-KNIGHT and OHIO ELECTRIC—Smith Brothers, 742 South Olive St. Bdway. 3834, Home F4206.

STUTZ—Brown-Symonds Company, 1142-44 South Olive St. A2291, Bdway. 1344.

WINTON—W. D. Howard Motor Car Co., 1238 S. Flower St. Broadway 4180, Home F5609.

FROM THE MASON TO THE MAJESTIC

By Julian Johnson

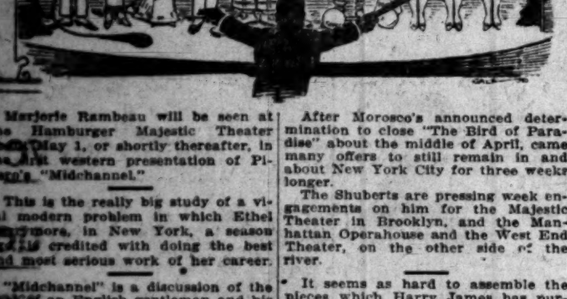

Marjorie Rambeau will be seen at the Hamburger Majestic Theater about May 1, or shortly thereafter, in the first western presentation of Pinero's "Midchannel."

This is the really big study of a vital modern problem in which Ethel Barrymore, in New York, a season ago, is credited with doing the best and most serious work of her career.

"Midchannel" is a discussion of the trials of an English gentleman and his wife. They have means, position, breeding. They have been ideal sweethearts in youth. But they have come down to the verge of middle-age —they, "midchannel" which divides youth from gray hairs and wisdom—without children.

Then comes the sundering of opinion, the introduction of a foreign element, the wrecking of the home.

The final tragedy which a child might have saved.

"Midchannel" was not a sensation in New York, because New York seldom wishes to see or hear anything which promotes sober reflection. Nevertheless, it is a great play, and one which the country at large acclaimed.

Those who admire the talents of Miss Rambeau trust that the emotional side of her work will find full exploitation here, and that intellectually she will be found broadened and matured.

Ernest Biehl, at the Grand, is to be business manager of the Hartman company on the road this season.

The patrons of the Grand, who for several years have watched "Ernie's" faithfulness and courtesy as chief of ushers at the front of the house, will be glad with him over this deserved promotion.

Charley Kavanaugh will be "the man ahead." Kavanaugh believes, and rightly, that a great deal of the success of a troupe depends upon its evangelist. And he is some evangelist.

The Hartman company is going out absolutely intact, from Myrtle Dingwall and Percy Bronson, and the costars, Walter and Muggins, to the most recent pony.

The first stand will be the Starland Theater, at Ocean Park, next Sunday night.

The Hartman road tour will be broken by twelve weeks in Portland, where the comedian has been exceptionally popular for many years.

In all probability, Hartman will never be seen on the Grand Opera-house stage after this week.

There is said to be a tentative agreement between Hartman and Morosco for the use of the Belasco Theater next year.

The Hartman road repertoire will comprise merely Walter DeLeon's two plays, "The Campus," and "The Girl and the Boy."

Miller and Arline, in a sketch at the Empress this week, are local stuff. Though five years gone, somebody got wise when they came on yesterday afternoon and dragged a little of the glad-to-get-back-home talk from them.

Elsie Cressey's gown, in "The Picture of Dorian Grey," at the Empress, is more of a riot than the playlet. The old simile of being poured into a dress is too loose for this form-famsimile occasion. And Elsie has no need to be ashamed of the revelation.

"The Third Degree" is scheduled to go on next, at the Belasco Theater, and Thomas MacLarnie will play the police captain.

Oliver Morosco resents the aspersion we cast upon "The Truth Wagon" yesterday by putting it in the Pink's obituary column.

"'The Truth Wagon' was an emphatic success in New York," said he, last night, "save that it was not placed in a theater where it could live. The house killed it, and it was withdrawn. The best proof of the 'The Truth Wagon's' getting over lies in the fact that it has been booked for next year, all over the eastern States, and as far west as San Francisco."

After Morosco's announced determination to close "The Bird of Paradise" about the middle of April, came many offers to still remain in and about New York City for three weeks longer.

The Shuberts are pressing week engagements on him for the Majestic Theater in Brooklyn, and the Manhattan Operahouse and the West End Theater, on the other side of the river.

It seems as hard to assemble the pieces which Harry James has purchased for the Lyceum Theater, as to assemble a locomotive whose various castings and forgings were made in locations as far apart as Council Bluffs and Wheeling, W. Va.

James paid an enormous amount of advance royalty before he left New York, and carried away with him receipted contracts for "The Summer Widowers," "Tillie's Nightmare," and several other recent pieces.

Now comes the heart-breaking, arduous and long-winded task of getting the component part of these plays together, and making intelligent scripts for them.

The local producer heartily wishes to follow "The Henpecks" with either "The Summer Widowers," or "Tillie's Nightmare," but it is probable that he will not be able to do so—although his royalties on these works were paid January 15.

Why?

Because, when these pieces are once abandoned for the New York stage no one takes any pains or care as to the saving of the manuscript, the music and the various plots.

The king is dead, long live the king, perhaps applies to a greater extent in these review shows than anywhere else in the world, and yesterday's piece is utterly forgotten in the scramble to keep today's going and to perfect tomorrow's.

The script of "Tillie's Nightmare" is being prepared for Mr. James in two places; the dialogue is being written in New York, and the music is being strung together by a musical director now out on the road.

Then the whole will have to be sent along to the original stage manager to see if it checks up.

One can't hurry the transaction beyond certain diiatory limits. James will have "Tillie" here for his fourth show, but he can scarcely hope for her more timely arrival.

Only the fact that he was in New York himself enabled him to get hold of the music of "The Songbirds," which had never been published, and the most of which was actually lost.

One of the biggest numbers Victor Herbert dug up out of a trunk in his barn, at James's well-nigh tearful personal solicitation.

And there was probably no other copy in existence.

What's the reason?

The speed of the age in which we live, maybe.

Herbert is a man possessing an income of $200,000 a year.

"The Songbirds" never came to publication. He has long regarded it as history. He is writing new things. his published works bring him regular royalties, he has paying songs and orchestral pieces by the score.

Is it any wonder that an unpublished success of day before yesterday should go into the rubbish heap?

This is photographing day for the "Over Night" company, vacationizing here during Holy Week.

Tomorrow a beach trip is to be in order.

Arthur Aylsworth, who plays the hotel clerk in "Over Night," coming to the Majestic Theater next week, tells his story of an experience that he had when playing with a small company in New England a few years ago. The town was a small one, and when the advance agent arrived he called upon the local impresario and inquired of that individual as to how much printed matter would be needed to cover the bill boards.

"Ain't no bill boards. Don't want no paper," was the reply.

"Well, then, how about the newspapers?"

"Got no newspapers, either, in this town."

"What chance is there, then, of doing any business?"

"It will be all right," replied the manager, "if the 'troupe' will buy the wood to heat the hall."

The agent agreed to this, and went his way. A week later, when the company arrived, its manager called on the local "boss" of the "Opry-house" and commenced to find fault with him because the show was not properly billed.

"Everything will be all right," insisted the latter, "if you will only do as your agent promised."

"Well, what did he promise?"

"Promised to buy the wood to heat the hall."

"All right," returned the company manager, "here's the money to buy the wood to heat the hall," and thereupon returned to his hotel. Later in the afternoon he sauntered down the street and observed the local manager parading with a large bell which he was ringing, and crying at the top of his voice:

"Hot opera tonight! Hot opera tonight!"

AIR SPEED KING HERE.

Atwater and Wife Plan Aerial Tour Around the World—Trained at San Diego.

W. B. Atwater, the aviator who has recently won the world's record for speed in a biplane, arrived in Los Angeles last night, accompanied by Mrs. Atwater.

Atwater won his spurs one month ago at North Island, San Diego, when with official observers, he flew five kilometers, or three and one-half miles in 2m. 31 2-5s., which lowered the former world's record by LeBlance of 2m. 18s., which was made at Mineola. Atwater used a seventy-five-horse power biplane equipped with a hydroplane.

Mr. and Mrs. Atwater have planned a trip around the world and will take three biplanes with them. Two of the machines are hydroplanes and the third is an ordinary aerial craft. Their plans call for a stop in Japan, China and in the Philippine Islands. They will sail from San Francisco on the Mongolian within the next week.

Anna Montgomery,

Washing is her hobby. Not clothes, however, but her little nephew, whom she scrubs every day, and whether he likes it or not, it affords a great deal of joy to his prima donna aunt—more even than playing Emma Eames in "The Songbirds," at the Lyceum.

AIRSHIP IN COURT.

Important Decision May Affect Rights of Big Plane Producers. Relates to Twelve-Year-Old Patent.

[BY A. P. NIGHT WIRE TO THE TIMES.]

WASHINGTON, April 1.—A decision which may affect the patents of the Wright brothers, Curtiss and other aeroplane inventors was made today by the District of Columbia Court of Appeals when it reversed the action of the commissioner of patents and authorized the reinstatement of an application of Hugo Mattaluth of New York for a patent on a flying machine filed January 8, 1900.

When the application was examined in 1900 the official report on it read: "No successful attempt has yet been made to rise from the earth's surface by means of an aerial vessel unprovided with a balloon," and concluded with the observation that "the practicability of the apparatus is so problematical that actual demonstration of operativeness will be required before the grant of a patent."

Mattaluth died shortly afterwards and it was not until 1909 that his widow discovered the application. She then, through an attorney, filed an application to revive, but this was denied by the patent authorities.

Several years after Mattaluth applied for his patent, the Wright brothers perfected their biplanes. Curtiss also invented one. Litigation between the two brought to light the fact that Mattaluth's application contained specifications for a wing-tip flexing device.

EASY FOR JEANETTE.

NEW YORK, April 1.—[By A. P. Night Wire.] Joe Jeannette, the heavyweight, so far outclassed Griff Jones tonight that the referee stopped in the fourth round what had been scheduled to be a ten-round bout Jones showed up fairly well for two rounds, but in the third was knocked down several times, and a knockout was in sight when the referee waved Jeannette back to his corner.

POCKET BILLIARDS.

A classification pocket-billiard tournament was started at the Y.M.C.A. last night, Healy defeating La Brache and Johnston by the scores of 50 to 14 and 50 to 20, respectively, and Gagen winning from La Brache by 50 to 30. The twelve entrants, who will play one game each against every competitor, include: D. J. La Brache, E. Gagen, L. R. Johnston, George D Healey, F. R. Fowler, F. E. Howell, S S. Epstein, S. Curtis, Earl Haskins, J K. Cole, A. S. Waggoner and Fred Johnson.

DISBROW BREAKS RECORD.

Barney Oldfield's World Mark Bettered on Lakeside Track by Several Seconds.

[BY A. P. NIGHT WIRE TO THE TIMES.]

SAN DIEGO, April 1.—In the Jay-Eye-See, a 290-horse-power racing car, Louis Disbrow yesterday afternoon on the Lakeside Circular track lowered the world's record for circular dirt tracks from 51 4-5s. to 38 3-5s.

Marvelous as the time seems, the record stands for the race meet conducted yesterday as sanctioned by the American Automobile Association. The previous record was made over the same stretch in 1907 by Barney Oldfield in his famous Green Dragon. The time made by Disbrow yesterday was at the rate of 93.26 miles per hour.

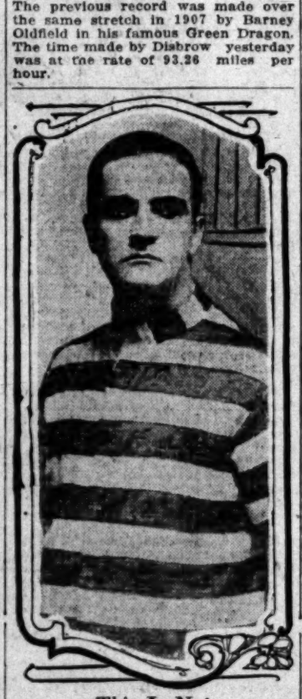

This Is Not

One of Chief Sebastian's friends, but Bill Desmond, playing "Alias Jimmy" in Melbourne, Australia.

edge of the course, finally proved the victor by 2 up and 1.

Conde Jones covered himself with glory by defeating E. N. Hillegas of the home team by no less than 6 up. This is the first team match Conde Jones has won since his admirable return to form and San Gabriel will duly celebrate the event.

George Cline started out well by breaking an iron club at that spectacular drive off the first tee. He played against Dr. Howe, who made such a fine score in the championship qualifying round last month, so the fact that Jones won by 1 up is certainly a feather in his cap. He evidently had other irons in the fire, and plenty of fire to warm them with, for he certainly played a most creditable game, and helped the honor of the club.

Lee Stephens met T. Hewett, and his doom at the thirteenth hole. He found those watery hazards too dreadfully deceptive, but he strove nobly against a cruel fate. Mr. Hewett was playing his usual steady game and deserved his win of 5 up and 4.

Then came the glory of A. T. Jergens. Backing himself heavily to win, he carried A. E. Childs to the nineteenth hole and rejoiced. Some temperaments require the inspiration of a wager in order to rise to their greatest heights of brilliance, thus it is essential for Mr. Jergens to nonchalantly jeopardize his millions e'er he launches forth to victory.

F. D. Hudson played Charles Alkire, winning by 2 and 1. As Mr. Alkire was still far from well it was evident that the chivalrous Mr. Hudson, who is the good looking bachelor that received such lovely valentines, let him down very gently.

All the Riversiders are coming down to San Gabriel for April 13, when the association match against Bogey is to be played, as a supplementary event in the championship. They will then play off their postponed league match on the Sunday—and a merry time is in store.

AMERICAN HORSES WIN.

PARIS, April 1.—[By A. P. Night Wire.] At the Saint Cloud race meeting today W. K. Vanderbilt's Satyrane won the Prix de Tessancourt, Charles Pfister's Hiawatha ran second in the Prix des Tournoroches and W. K. Vanderbilt's Iowa ran second in the Prix Des Allees.

SAN RAFAEL SHARPSHOOTERS.

SAN RAFAEL (Cal.) April 1.—[By A. P. Night Wire.] Adolph Strecker, the veteran California rifle shot, won first prize at the annual spring tourney here today. Strecker finished with a record of 700. Marksmen from many cities of the State competed.

Chambellan,

Coloratura soprano, formerly a star with the late French Opera Company, and now appearing at Pantages, in her first vaudeville engagement.

YOUR EASTER SUIT

IT'S TO YOUR INTEREST TO KNOW

Society Brand Clothes

NOBBY NORFOLKS IN BLUE GRAY BROWN

$20 TO $35

Sole Agents

Scott Bros

425-427 SOUTH SPRING ST.

SCOTT SYSTEM $15 SUITS BEST VALUES IN TOWN.

SAN GABRIEL WALLOPED.

(Continued from Third Page.)

Woodcock had evidently offended the gods, for in addition, they had saddled him with a very little caddie with very large feet, and the feet must needs go accidentally kicking his opponent's ball unbeknown to their small owner, which cost the San Gabriel man another hole! Caddie's foot naturally chose to do that thing at a time when Woodcock had a particularly good lie.

Robert Tatum and Robert Osburn went out together, the two Bobs, and enjoyed a really fine match in which the issue was in doubt till the last. The older Bob, with his greater steadiness and his more intimate knowl-

Times Directory of Automobiles and Accessories

Abbott & Dorris — MOTOR CARS. L. R. CARPENTER & CO. Corner Pico and Hill. Phones, Main 4011; 25398

Auto Repairing — General overhauling and rebuilding. All work guaranteed. Reasonable charges. KING MACHINE & MFG. CO., 1171 E. 32nd st. Home Phone 24868. Half block East of Central ave.

Alco — Trucks and Pleasure Cars Built and Guaranteed by AMERICAN LOCOMOTIVE CO., 1246-8 So. Flower. Rand & Chandler, So. Cal. Agents. F2637. Bdwy. 3973.

Architects — and Builders of Automobile Bodies, Sheet Metal Parts. EARL AUTOMOBILE WORKS 1320 South Main St.

Auburn — TOURIST PARTS. W. J. BURT MOTOR CAR CO. 10th and Main Sts.

Automobiles — AND MOTOR TRUCKS. 100 Cars of all standard makes to select from. Largest auto salesroom West of Chicago. Automobile Clearing House Association, 1089-1041 SOUTH BROADWAY.

Bargains — IN TIRES. AUTO TIRE COMPANY. Sixth and Olive Streets

Brush — $515. IMMEDIATE DELIVERY. The Only One Cent Per Mile Automobile. 1312 South Grand Ave. Phones 22299; Broadway 3132. Agents Wanted for Outside Towns.

Cartercar — FRICTION DRIVE. No Clutch to Slip—No Gears to Strip. Tourers, Coupes, Roadsters and Trucks. 36, 40 and 48 H.P. Prices $1250 to $2200. VANCE-CANAVAN MOTOR COMPANY, 1123-25 So. Olive St. PHONES—A2661, Broadway 2910.

Chanslor & Lyon — Kelly-Racine Tires, Motor Supplies and Tops. Los Angeles San Francisco, Seattle, Fresno.

Cutting — 1912 Models Here. PIPHER BROS. & AUSTIN, Home F5933. 1150-56 So. Main St. Bdwy. 1912.

Disco Starter — Exclusive Agents. Disco Pacific Co. Installing Station, 804 South Olive St. F2082.

Empire Tires — Wear Longest. Our Tire Preserver gives you great Tire mileage. Our Peerless Tube beats them all. EMPIRE TIRE & RUBBER CO., 1213 South Main St. Los Angeles, Cal.

FIAT F5047 — THE WORLD-FAMOUS CAR. PACIFIC COAST MOTOR CAR COMPANY. 1144 South Hope St. Main 3459. Reginald H. Gernon, Sales Manager.

Goodyear — COAT COMPANY. Headquarters for AUTO COATS, CAPS and GLOVES. 324 South Broadway.

Great Western "40" — The Great Western Motor Car Co., 1217 South Flower St.

Halladay — Tourers, Limousines, Toy Tonneaus and Roadsters—32, 40 and 50 H.P.—Prices $1200 to $2850. VANCE-CANAVAN MOTOR COMPANY, 1123-25 South Olive Street. PHONES—A2661, Broadway 2910.

Haynes-K-R-I-T — Haynes Auto Sales Co. of L. A. T. W. BROTHERTON, JR., Mgr. 1227 S. Olive St. A1002. Main 5057.

Havers Six & Nyberg — SUNSET AUTO Corporation, 11th and Figueroa. Bdwy. 337. 53477.

Hudson — HUDSON SALES CO., H. L. Arnold, Mgr. Phones—Sunset Main 678; Home A4734. 1118 South Olive St.

Metz "22" — 4-Cylinder, 1912 Roadster with rumble seat and chains encased, $575. LOWN MOTOR CAR COMPANY 1144 South Main Street Main 944

King — Silent "36." $1565, Touring Car and Roadster; Coupe, $2165, f.o.b., Detroit. Positively the easiest riding car in the world. UNITED STATES MOTOR CAR CO. OF CAL., 418 East Ninth St.—Tel. F4623.

Michigan 40 — 40-H.P. Touring Car, $1750; 33-H.P. Touring Car, $1550; 33-H.P. Roadster, $1300. Fully equipped, f.o.b. Los Angeles. MICHIGAN MOTOR SALES CO., C. L. Perrin, Mgr. 1801-3 W. Pico St. Home 55101; Wilshire, 2161. Goode Cline Co., 1019 South Olive. City Agency, Phone A1007, Bdwy. 2967.

Miller — QUALITY TIRES. W. D. NEWERF RUBBER CO. Coast Distributers. 949-951 S. Main St., Los Angeles. Phones—F6901 Main 6068

Moon — LYNN C. BUXTON. Distributor Southern California and Arizona. 1226-28 South Olive. Main 577; F6851.

Moreland — DISTILLATE MOTOR TRUCKS. Manufactured in Los Angeles By Moreland Motor Truck Co., N. Main and Wilhardt.

Motor Car Supply Co. — For 1912 current uses, full line of supplies. Open evenings until 9 p.m. Open Sundays until 5 p.m. 716 SOUTH SPRING ST., LOS ANGELES.

Overland — Pacific Coast Distributors, J. W. LEAVITT & CO. Main 4277. 1212 South Olive St. F4268

Pathfinder 45 — PARRY 35, SPEEDWELL 50. PATHFINDER MOTOR CO., 206-8-10 W. Pico St.

Penn "30" — West Coast Motor Car Co., 1217-31 South Flower Street. Home 60151, Telephones Main 8580.

Rambler — 1140-42 South Hope Street. Offset Crank-Shaft, Straight Line Drive, Big Wheels and Tires, Spare Wheel. All matchless Rambler features. W K. COWAN, Agt.

Reo — REO-PACIFIC CO., Wholesale Office and Salesroom, 942-46 South Grand Ave.

Wilcox Trux — Immediate Delivery. WILCOX MOTOR TRUX CO. OF SOUTHERN CALIFORNIA. Third and San Pedro. Main 522. F5148

Don Lee — CADILLAC AGENCY 1218 S. MAIN STREET Main 8440. F8110.

Whiting Wrecking Co. 415 E. 9th St. — New lumber $10.00 and up. Roofing paper $1.40 per roll. Sash weights 1¼c per lb. Sinks $1.00 and up. Bath tubs, $14.50. Toilets, $12.00 and $13.00.

WEBB'S HAIR TONIC. Cures Dandruff—stimulates growth of hair—prevents falling. The best hair tonic ever produced. For sale by BOSWELL & NOYES. 300 South Broadway, Corner Third. 50c

TUESDAY MORNIN

FACTS, FEATUR AND FANC FOR WOM AND MEN BY OLIVE GRAY

DAILY BEAUTY HINT:

bers should rest for several n white, the following preparati almonds, 12 ounces; odorless 4 ounces; genuine white wax, summer; orange flower water, of jasmine, 3 drams; extract 1 ounce; pure glycerine, 2 o oil of almonds, then slowly st the borax in the glycerine an Lastly, add the oil of rose, w tracts, and beat the whole un hand bath add a small quanti creamy consistency.

It all depends upon how you at it.

Not only that, but I am convi that more lies within the eyes w see than within what is seen.

Still, it is difficult for me to ima eyes which would see nothing n in the Durbar, as presented in c at the Auditorium.

However, my enthusiasm was so what staggered, when, after spen an afternoon there, I sought adjectives sufficiently strong to press my admiration, and mw he press my admiration, and my he and I thought it fair." Think o "Fair"—with the mild accent wi that word sometimes can carry w used as a qualitative. "Fair!" I plied, scornfully, "why it is sup The most magnificent spectacle I h even seen!" And there is stopped. I realized how useless to beat m head against the stone wall of un preciation. Fairly startling, so times, are the revelations of the ference in the point of view. I c not understand how anyone co watch, unmoved, that great panora of the Orient, which represents only the gorgeous pageant of the re event, but lays before us in epito the history of India. All this, e though the spectator failed to gr the deeper meaning which lies beh the history of India, is so impres that I cannot understand how mind could fail in attention to That immense amphitheater fl with troops, the procession of nat regiments, the magical pictures of common people with the wondr coloring in dress—and the elephan Oh, the elephants in their supe caparisons! And in their baths, wh the great creatures joy and splas Never before have I seen enou elephants. They always seem to like old people who have outliv their friends, and I wonder if th are not lonely in a world gro small and unlike that to which th were born. Mammoths in a pig creation, who look at their surroun ings as if through the wrong end a telescope. But whatever on philosophizing about the pictures s —the Durbar—well, I coincided wi the woman who said: "I have enjoy it three times, and I mean to go aga and again, and still again."

A woman sitting back of us d clared with triumph that she saw t "real carnation," and another wit hearing asked as the spectacle close "Was it the King of England that th was all about—or who?"

* * *

A Basket Affair.

On Tuesday of this week we sha have an opportunity to buy all w want of those pretty Jappy brow baskets. There will be a sale of the at "next-to-nothing" prices. The will be jardinieres, nut bowls, wa baskets, and, most appropriate at th time, baskets for all kinds of Easte purposes. If you are so fortunate a to have plenty of such baskets fo your own use—although I never sa anyone who did not want a few mo —it is a good plan, when you find really, truly bargain sale of these, t lav in a supply for the many oc casions which come along. To sen a gift to a friend—a simple gift o flowers or fruit—is enhanced by be ing arranged in its pretty basket.

* * *

For a Little Easter Gift.

The person whose mind takes turn toward the useful, as well as th beautiful, even in gifts, may make a small expense an Easter souveni which will answer to this demand The egg cosy—made in the form o a tiny chick, cut from pale yellow velvet, and the eyes made from bead —will give a touch of Easter to the breakfast table. Or another—made from white felt cloth, may represen the head of chantecler, with scarle wattles — giving the effect, whe placed upon the table, of the barn yard monarch's triumphant head ap pearing through the table cloth. In fact, there are many odd and pretty shapes which the egg cosy may take and an egg cosy is most useful in keeping warm the breakfast eggs of that member of the family who is habitually late.

* * *

Good, Plain and Pretty.

Inexpensive suits for Easter, in which the entire price has been put into the materials, rather than in cheap finery of trimmings, are a feature which attract, at one of the big stores. There are both one piece gowns and coat suits, in serge and other fabrics; and the workmanship is as good as are the materials.

* * *

Egg Shell Dolls.

Not made from egg shells, for, however, could little ones take comfort in playing with anything so fragile. The reason that I call them "egg shell dolls" is that they are snugly ensconced in big egg shells—of silk or satin. They are pretty and "playable" as any dolls—and the clever egg shell cradles serve to connect them with the glad Eastertide, so that they may be given as Easter presents. They are in that Broadway place where dolls from all the world do congregate in hundreds.

* * *

Novel Millinery.

Agaric has made its bow in a new roll. I was about to force a "pun" and say "in the roll of brim upon the newest hat," but it is not alone upon the brim. It forms, in some instances, the entire upper part of the hat, both crown and brim. "But,"

FACTS, FEATURES AND FANCIES FOR WOMEN AND MEN

BY OLIVE GRAY

DAILY BEAUTY HINT: For a hand bath, in which these members should rest for several moments in order to make them soft and white, the following preparation is said to be excellent: Oil of sweet almonds, 13 ounces; odorless castor oil, 3 ounces; pure benzoated lard, 4 ounces; genuine white wax, 4 ounces; rose water, 6 ounces—more in summer; orange flower water, 4 ounces; oil of rose, ¼ ounce; extract of jasmine, 3 drams; extract of cassia, 3 ounces; powdered borax, 1 ounce; pure glycerine, 2 ounces. Melt together the lard and the oil of almonds, then slowly stir in the castor oil. Make a solution of the borax in the glycerine and add to the fats, stirring constantly. Lastly, add the oil of rose, which has been mixed with the other extracts, and beat the whole until it is quite cold. To thin this for a hand bath add a small quantity of sweet almond oil, thinning to a creamy consistency.

It all depends upon how you look at it.

Not only that, but I am convinced that more lies within the eyes which see than within what is seen.

Still, it is difficult for me to imagine eyes which would see nothing much in the Durbar, as presented in color, at the Auditorium.

However, my enthusiasm was somewhat staggered, when, after spending an afternoon there, I sought for adjectives sufficiently strong to express my admiration, and my hearer press my admiration, and my hearer and I thought it fair." Think of it! "Fair"—with the mild accent which that word sometimes can carry when used as a qualitative. "Fair!" I replied, scornfully, "why it is superb! The most magnificent spectacle I have even seen!" And there is stopped, for I realized how useless to beat one's head against the stone wall of unappreciation. Fairly startling, sometimes, are the revelations of the difference in the point of view. I could not understand how anyone could watch, unmoved, that great panorama of the Orient, which represents not only the gorgeous pageant of the regal event, but lays before us in epitome the history of India. All this, even though the spectator failed to grasp the deeper meaning which lies behind the history of India, is so impressive that I cannot understand how any mind could fail in attention to it. That immense amphitheater filled with troops, the procession of native regiments, the magical pictures of the common people with the wondrous coloring in dress—and the elephants! Oh, the elephants in their superb asparisons! And in their baths, where the great creatures joy and splash! Never before have I seen enough elephants. They always seem to me like old people who have outlived their friends, and I wonder if they are not lonely in a world grown small and unlike that to which they were born. Mammoths in a pigmy creation, who look at their surroundings as if through the wrong end of a telescope. But whatever one's philosophising about the pictures seen—the Durbar—well, I coincided with the woman who said: "I have enjoyed it three times, and I mean to go again and again, and still again."

A woman sitting back of us declared with triumph that she saw the "real carnation," and another within hearing asked as the spectacle closed: "Was it the King of England that this was all about—or who?"

• •

A Basket Affair.

On Tuesday of this week we shall have an opportunity to buy all we want of those pretty Jappy brown baskets. There will be a sale of them at "next-to-nothing" prices. There will be jardinieres, nut bowls, waste baskets, and, most appropriate at this time, baskets for all kinds of Easter purposes. If you are so fortunate as to have plenty of such baskets for your own use—although I never saw anyone who did not want a few more—it is a good plan, when you find a really, truly bargain sale of these, to lay in a supply for the many occasions which come along. To send a gift to a friend—a simple gift of flowers or fruit—is enhanced by being arranged in its pretty basket.

• •

For a Little Easter Gift.

The person whose mind takes a turn toward the useful, as well as the beautiful, even in gifts, may make at small expense an Easter souvenir which will answer to this demand. The egg cosy—made in the form of a tiny chick, cut from pale yellow velvet, and the eyes made from beads—will give a touch of Easter to the breakfast table. Or another—made from white felt cloth, may represent the head of chantecler, with scarlet wattles — giving the effect, when placed upon the table, of the barnyard monarch's triumphant head appearing through the table cloth. In fact, there are many odd and pretty shapes which the egg cosy may take, and an egg cosy is most useful in keeping warm the breakfast eggs of that member of the family who is habitually late.

• •

• •

Good, Plain and Pretty.

Inexpensive suits for Easter, in which the entire price has been put into the materials, rather than in cheap finery of trimmings, are a feature which attract, at one of the big stores. There are both one piece gowns and coat suits, in serge and other fabrics; and the workmanship is as good as are the materials.

• •

Egg Shell Dolls.

Not made from egg shells, for, however, could little ones take comfort in playing with anything so fragile. The reason that I call them "egg shell dolls" is that they are snugly ensconced in big egg shells—of silk or satin. They are pretty and "playable" as any dolls—and the clever egg shell cradles serve to connect them with the glad Eastertide, so that they may be given as Easter presents. They are in that Broadway place where dolls from all the world do congregate in hundreds.

• •

Novel Millinery.

Agaric has made its bow in a new roll. I was about to force a "pun" and say "in the roll of brim upon the newest hat," but it is not alone upon the brim. It forms, in some instances, the entire upper part of the hat, both crown and brim. "But," say you, "we have seen agaric thus used before." Truly you have seen agaric, but not the flowered agaric. This seems to have been painted by hand in most dainty colorings of shadow roses and their leaves; of orchids and their purple reflections. Truly art has this season lent a hand to millinery!

• •

Improvised and Economical.

The good housekeeper always disclaims having originated any of the useful or striking devices which she puts into practice; and when I ask her where she got this or that idea, she says: "Oh, I read it somewhere." The other day I observed in her kitchen, when I followed her to this sacred place, a small flat tin, with three holes cut in triangles, and formed into feet upon which the utensil stood. I eyed it questioningly, I suppose, and she explained: "That is my new steamer. I use it when the family is small and I do not care to fill the larger steamer. This I place in a small kettle partly filled with water and upon its dry surface I steam the potatoes, which come out fine and mealy. I made it from the inner cover of a lard pail." "You must have learned that in some summer camp!" I exclaimed, "for nowhere else do people learn the omnipresent uses of the tin lard pail!"

• •

Fashion Declares for

Sleeves either long or short, and skirts the same. For hats either large or small. For shoes either high or low. In fact, the haughty dame is this season most complaisant, and allows to her devotees a wide range of choice in many matters of importance to excellence of dress.

For the "small sisters" there are charming quaint bonnets of shirred taffeta. Dainty rosettes and bows, miniature flowers of all varieties and silk in cashmere designs are used to trim these.

The double butterfly bow, almost covering the shoulder blades, is a favored style of the moment now seen at the back of the lace fichu-draped corsage de soiree made for early wear.

To harmonize with black velvet gowns, bag muffs of black velvet trimmed with ermine are very lovely. These are usually fastened by a monogram of brilliants or a plaque of exquisitely wrought metal.

PERSONALS.

E. J. Kyle of San Ysidro, Mex., is registered at the Hollenbeck. Kyle, who is a mine operator, reports that everything is quiet in his district, the people desiring to be let alone to pursue their work. Kyle will remain in Los Angeles several weeks.

G. A. Steiner, a capitalist of Pittsburgh, is registered at the Van Nuys. He is accompanied by his wife.

C. A. Barlowe, an oil operator of Bakersfield, and his wife, are registered at the Hollenbeck.

E. A. Starke of Berkeley is registered at the Van Nuys. Starke is in charge of the geological department of the Standard Oil.

Mrs. Laura F. Clark of Encinitas, Cal., is staying at the Angelus.

Arthur Kahn, a suit case and fancy art goods manufacturer of Chicago, is registered at the Hollenbeck.

A. R. Graham, a meat packer of San Francisco, is a guest at the Hayward.

Arrivals at the Lankershim included Mayor and Mrs. J. S. Bransford of Salt Lake, and Mr. and Mrs. Thomas Donely of Winnipeg. They returned yesterday from an automobile trip through Southern California.

T. B. Dockery, a real estate operator of El Paso, is registered at the Hayward.

Tourists from abroad registering at the Lankershim included L. Iverson, T. Engsib and L. Abud of Christiana, Norway, and Mr. and Mrs. J. F. Burkenshaw of London, Eng.

The Portland baseball team arrived in town yesterday. They are registered at the Rosslyn.

Dr. and Mrs. H. Kneally, tourists from London, Eng., are registered at the Van Nuys.

H. E. Murphy of Sebring, O., a pottery manufacturer of that city, is registered at the Lankershim.

J. Sindt and wife of Davenport, Iowa, are at the Rosslyn.

FUNERAL OF GERMAN WRITER.

Turnverein Germania Conducts Last Services for Well-Known Figure in Local Teutonic Circles.

Under the auspices of the Turnverein Germania the remains of Otto Schroeder, author and attorney, were laid to rest in Rosedale Cemetery yesterday afternoon. The brief services were held in the chapel of the Riedeman undertaking establishment.

Schroeder died at his home, No. 1518 Glenandale place, Eagle Rock, on Friday, after an illness of several months. Prior to coming to this city he had attained some note in Chicago and elsewhere as a writer on economic topics. He was a native of Glueckstadt, Germany, and was a student at the universities of Leipsic and Heidelberg.

He leaves a widow, a daughter, Mrs. Earl Young, and two sons, Henry A. and Franklin O. Schroeder, all of whom reside in this city.

RESIDENT ENGINEERS.

H. W. Whitehouse and George R. Brown were appointed resident engineers under the Highway Commission by the Board of Supervisors yesterday. Each is to receive $125 a month. They were appointed to fill vacancies caused by resignations.

Gown

Of prune colored glace taffeta, with lace underskirt. Notice the skirt fullness is gathered into the belt.

Shining Mark.

RED TARGET FOR FEDERAL SHELLS

MAGON BROTHERS TO BEAR BRUNT OF PROSECUTION.

Pryce and Mosby May Be Used Only as Means to Secure Conviction of Notorious Anarchists and Fomenters of Revolution and Chaos—Both Are Old Offenders.

Rumors that the Federal government is preparing to use Gen. C. Rhys Pryce, and his subaltern, Capt. "Jack" Mosby, to prove the neutrality violation complaint to be tried against Ricardo Flores Magon and his brother, Enrique Magon, gained considerable ground yesterday.

The trial of the conspirators is set for April 18 and Second Assistant United States District Attorney Robinson, who has the matter in charge, admitted last night that the government looked upon Pryce and Mosby more in the light of adventurers than anything else; that it was desired to convict the Magon brothers, who have all along been recognized as the head of the turbulent anti-Mexican spirit in Los Angeles and Southern California. They were the conductors of a revolutionary sheet, engaged in collecting funds to keep alive the spirit of disloyalty against established order and asserted to be in secret communication at all times with the enemies of the Mexican republic.

The evidence in the murder charges against Pryce and Mosby, pushed by the Mexican government and decided in favor of the accused by Commissioner Van Dyke, indicated that there was a master hand behind both of the men and that whatever was done followed as the logical sequence of the programme of rapine and murder prepared by prime instigators of the revolution.

The Magons have been the target proper ever since the prosecution of the neutrality cases began with the arrest of the men about a year ago, when the plant of their paper, Regeneration, was seized, and incriminating evidence secured.

Pryce has been out on bond furnished by a Los Angeles man whose financial assistance was secured as a result of the work of some of the friends of Pryce, who sympathized with the English soldier of fortune. He is thoroughly sick of the whole filibustering business and wants to return to his home in Vancouver, where he occupied a position with the Vancouver Dredging Company before he became infatuated with the idea of leading a raid into Mexico. He is ready, it is said, to make any sort of a deal that will secure immunity from trial on the present charge.

Mosby's friends have failed to furnish $1000 bond and he is in the County Jail. He is afflicted with tubercular trouble and so weak he can hardly stand. Mosby is a deserter from the navy, but it is doubtful if he is badly wanted by that branch of the service.

THEY'LL BE MORE CAREFUL.

Little Girl Is Hurt Stealing Rides. Man's Eyes and Ears so Filled With Oil He Can't See or Hear.

Charles Bates's ears and eyes were so filled with oil he couldn't see or hear when he was led into the Receiving Hospital yesterday. It was the result of the top of an oil barrel having blown off at the Baker Iron Works, where he is employed as an engineer. He sustained a cut over the left eye and on the left eyelid. There were contusions on both arms.

Estella Trencua, a school girl, 6 years old, won't "catch" rides on the rear of wagons again soon. It will be days before she can get out of bed. She was hurt "catching" rides yesterday near her home, No. 1216 Wilson street.

V. Nicolo, No. 409 Ord street, was treated at the hospital for a broken collarbone. He was running for a street car Sunday when he tripped and fell. He didn't know the extent of his injuries until yesterday, when the surgeons told him.

Frank Hayes, No. 341 Macy street, is suffering from a slight concussion of the brain and abrasions on the left side of the forehead, face and eye, the result of having been knocked from a ladder at the Cudahy Packing Company plant.

Piles Cured in 6 to 14 Days.

Your druggist will refund money if Pazo Ointment fails to cure any case of itching, blind, bleeding or protruding piles in 6 to 14 days. 50c.

Special Sale of

Rugs

Regular $12.00 Pro-Brussels Rugs—9x12; Sale Price $8.75
Regular $11.00 Pro-Brussels Rugs—9x10.6. Sale Price $7.75
Regular $9.50 Pro-Brussels Rugs—9x9. Sale Price $6.75
Regular $7.75 Pro-Brussels Rugs—7.6x9. Sale Price $5.75

COLYEAR'S
Where Everything Reigns.
507-509-511 South Main street.

GIRL TO BE PROSECUTED.

District Attorney Finds no Reason Why Case Against Miss Carver Should Be Dropped.

Dist.-Atty. Fredericks yesterday stated that his investigation of the case of Miss Viola Carver, who killed J. Edwin Edge, had not convinced him that the charge should be dropped.

"Though I have been investigating for several days, I have found nothing that would warrant me in dropping the case," said he.

The girl's preliminary examination is set for Monday morning in the Police Court.

CAN HE WEAR THEM?

Man Declares Furs Were not Given to Young Woman, But Merely Lent to Her—Story With Two Versions.

Deciding that the plaintiff is an "Injun giver," and that he could not recover the value of a present made to Mrs. Mary E. Lindsay of No. 513 South Grand avenue, Justice Reeve yesterday rendered judgment for the woman, who was defendant in the action brought by William Hixon, a local leather dealer.

According to the evidence of Hixon he purchased a set of furs for himself and allowed Miss Ethel, the 15-year-old daughter of Mrs. Lindsay, to wear them. He declared he never intended to make the gift absolute.

On the contrary, Mrs. Lindsay and her daughter swore that the furs were a present and that not until there was a falling out between Hixon and her was there any talk that the furs were merely a loan.

Hixon may appeal his case to the Superior Court.

Jury Verdict Reversed.

The United States Circuit Court of Appeal has reversed the judgment of a jury in the local Federal Court in favor of the defendant in an action brought by Mrs. Christina Sandidge against the Santa Fe Railway and the case has been remanded for another trial. Mrs. Sandidge brought the suit to recover $20,000 alleged to be due on account of the death of her husband, William W. Sandidge, who was killed by a runaway freight train.

STRUCK BY AN AUTO.

Mrs. J. G. Machey, who is in the city on a shopping expedition from San Fernando, received a broken left leg between the knee and ankle when she stepped in front of an auto at First and Spring streets, yesterday afternoon. The machine was driven by F. Holmer, No. 3700 North Broadway. The fracture was reduced at the Receiving Hospital.

These $20 Suits Have $20 Worth of Value

—in every one of them—every man whether he has an Easter suit to purchase or not should see them—and they're going to win new friends for this men's store, today, as no suits we have ever have done, because not a particular has been overlooked in making them perfect.

—Make a business of purchasing your Easter clothes today, at Bullock's. Third floor.

New As Can Be
Smart—Stylish for Easter

—They're suits that are going to look well on the men who wear them, because they are built to fit men.

—Rich Serges, and some tans and grays that are just as attractive as any we have seen this season—2 and 3 button sack coats, well finished trousers—from top of collar to tip of trousers these suits are notably designed and constructed. They are suits that are going to please men.

Panamas
The Hats for Summer

—Yes, the earliest shipments are here now.

—Splendid blocks, and the panama is good, closely woven and very light.

—Pencil roll brim telescope Panamas $8.50.

—High and low crown telescope Panamas, $5, $7.50 and $10.

—And so many other straw hats—Sennett Sailors—with the new wide, stiff brims, $1.50, $2, $2.50, $3, $3.50.

—You'll see lots of straw hats on Easter.

—Buy your Summer Straw today.

Bullock's
Broadway at Seventh

Spier
ESTABLISHED 1865
LADIES' HATTER, Importer.
THIRD AND HILL STS.
Smart and Exclusive Effects—$10, $12 and $15.

DENTIST
235½ S. Spring St.
Missing Teeth Replaced.
Good as Nature's Best.
DR. HUMELBAUGH.

Dr. H. S. Downing, DENTIST 552 So. Broadway

DR. COLEGROVE, Dentist
452½ South Broadway, Corner 5th, Over the Bank.

$10 Watches
Montgomery Bros., Jewelers, 4th & Broadway.

Men's Clothing
Clothes for Men and Young Men
DESMOND'S
Corner Third and Spring Street.

Globe-Wernicke
FILING CABINETS
WOOD AND STEEL
Grimes-Stassforth Sts. Co.
232 S. Spring St.
Los Angeles, Cal.

VACUUM CLEANERS
F. C. KINGSTON CO.
758 South Hill

McPhail Pianos
Excel either King or Queen in raising supreme over 74 years (Boston.) Built on honor, sold on merit. Other fine pianos $3 month up.
N. W. FISHER, 105 N. Broadway.

Warmth and Strength

on a cold day come from foods that are easily digested and are rich in heat-making elements. For the out-door man or the in-door man, for children to study on, to grow on, to play on, there's nothing so nourishing and satisfying as

Shredded Wheat Biscuit

It is better than porridges for children because they have to chew it. The crispness of the shreds induces thorough mastication which develops sound teeth and makes digestion perfect. It is the best "whole wheat bread," because it contains *all* the rich body-building material in the whole wheat *prepared* in a digestible form. Delicious and nourishing when served with hot milk or canned fruits.

Shredded Wheat Is The Whole Wheat

Made only by

THE SHREDDED WHEAT COMPANY, NIAGARA FALLS, N. Y.

Business: Markets, Finance and Trade.

FINANCIAL NEWS SUMMARY.

[Furnished by Logan & Bryan, Members New York and Boston Stock Exchanges, Bradbury building, Los Angeles.]

NEW YORK, April 1.—American stocks in London irregular.

President White of Anthracite Miners' Union believes strike will be of short duration. Conference with President Baer April 10.

Supreme Court meets tomorrow when the Minnesota rate case and Union Pacific merger will be argued.

Business sentiment growing more confident.

Railroad earnings and iron and steel condition improving.

State Department urges Senate to act on new Honduran loan as offered by New Orleans bankers.

Bank statement shows actual surplus reserve $487,550, decrease of over $11,000,000. Loans increase $13,829,000.

Eastman Kodak earned $7.90 per cent. in 1911, on common stock against 64.35 per cent. in 1910.

Value of manufactured exports in February $92,000,000 compared with $83,000,000 in February, 1910.

British coal strike practically over.

Jury disagrees in sugar trial.

Money trust inquiry begins today.

House expected to pass wool tariff revision bill today.

Twelve industrials advanced .64 per cent. Twenty active rails advanced .94 per cent.

The stock market acted remarkably well today in the face of conditions surrounding same. As has been the case nearly every Monday during the past few months while the Supreme Court was in session, the street was inclined to look for a decision in the case of the hard coal roads, so an early heading was rather conspicuous for its activity. The metal issues, notably the Coppers, were in active demand for both foreign and domestic account owing to the sharp rise in the metal and steel common showed more of a disposition to advance than has been the case for a week. The only drag this in a week the buying of stocks in the last half hour, especially of steel, was much better than the selling and we are disposed to look for a resumption of the upward movement under the leadership of steel.

FINANCIAL

OFFICE OF THE TIMES.
Los Angeles, April 2, 1912.

BANK CLEARINGS. Bank clearings yesterday were $2,391,698.40. Same time, last year, $2,149,861.79; same time, 1910, $2,071,252.00.

Today	$2,391,698.40
Same time, 1911	2,149,861.79
Same time, 1910	2,071,252.00

Quotations furnished by the Los Angeles Stock Exchange.

OIL STOCKS.

	Bid.	Asked.
Producers—		
Amalgamated Oil	$ 54.00	$ 61.00
Associated Crude Oil Co.	....	....
Associated Oil Co. pfd.	45.00	55.00
Associated Pet. Co. com.	41.75	42.00
Associated Oil	45.00	....
Banff-Wash Oil & M. Co.	....	....
Cal. Midway Oil Co.	14½	14¾
Caribou	1.60	1.90
Columbus	1.00	1.25
Continental Oil	....	.67
Enos Oil Co.	.65½	.70
Euclid Oil Co.	....	.34
Fullerton Oil	....	5.00
Globe	.05	.07
Hyde Oil	.13	.16
Maricopa Queen Oil Co.	....	.20
Mexican Pet. Ltd. pfd.	94.00	94.50
Mexican Pet. Ltd. com.	90.50¼	91.12½
National Pacific Oil Co.	.65¾	.69¾
New Pennsyl. Pet. Co.	.41	....
Palmer Oil Co.	.45	....
Penn-Midway Oil Co.	.07	....
Reed Oil Co.	1.71	....
Traders' Oil Co.	73.00	....
Union	93.00	94.25
Union, Provident Co.	93.00	93.12½
United Petroleum	94.00	94.50
United Oil Co.	.20	.22½
Western Union	97.50	100.50
Non-producers.		
Nevada-Midway Oil Co.	.12	....

BANK STOCKS.

	Bid.	Asked
All Night & Day Bank	$152.00	$160.00
American Savings Bank	190.00	200.00
Bank of So. California	....	....
Cal. Savings Bank	140.00	....
Central Nat'l Bank	225.00	....
Citizens' National	192.50	....
Commercial National	225.00	....
Security Sav. & Mer. Nat'l	385.00	410.00
Federal Bank of L. A.	190.00	....
First National	690.00	710.00
German-American Savings	450.00	....
Home Bank	120.00	....
Home Sav. Bank of L. A.	130.00	135.00
L. A. Hibernian Sav. Bank	120.00	....
Merchants' Bank & Tr. Co.	165.00	180.00
Merchants' National	360.00	390.00
National Bank of Cal.	307.50	....
National Bank of Com.	70.00	117.00
Security Trust & Sav. Bank	....	180.00
U. S. National Bank	180.00	190.00

BONDS.

(With Accrued Interest.)

	Bid.	Asked.
American Petroleum Co.	95	100
Associated Oil Co.	100	101
Cal. Pac. Ry. 6s	110	....
Consumers City Water Co.	....	....
Consumers Water Co.	95	100
Edison Elec. Co., 1st R.	102½	....
Edison Elec. Co., old issue	....	....
Home Tel. Co., 1st Mtg.	100	....
Home Tel. Co., 1st Refg.	75	80¾
L. A. Gas & Elec. Co.	99	....
L. A. Pac. Ry. Co. Bldgs.	101	103
L. A. Pac. Ry. Co., 1st Refg.	101	....
L. A. & Pasadena El. Ry.	....	....
L. A. Public Market	100	....
L. A. & Redondo Ry. Co.	100	103½
L. A. & Redondo Ry. Co.	....	....
L. A. Traction Co. 5s	99	....
Northern Cal. Gas Co.	97½	....
Pacific Light & Power Co.	97½	100½
Pacific Light & Power Co. Gtd.	97½	100½
Pasadena & Ont. L. & P. Co.	....	....
Pasadena & Pac. Ry. Co.	....	....
Pasadena H. T. & T. Co.	95	....
Pasadena H. T. & T. Co.	....	....
Pasadena H. T. & T. Co.	....	....
San Bernardino Val. Mtge.	40	60
San Diego Home Tel. Co.	....	....
Temescal Water Co.	100	....
Union Oil Co.	99½	....
Union Pacific R. R.	97½	....
U. S. L. D. T. & T. Co.	95	....
Western Pac. T. & T. Co.	....	....

INDUSTRIAL AND PUBLIC UTILITIES.

	Bid.	Asked.
Cal. Portland Cement Co.	$95.00	....
Edison Electric pfd.	91.00	....
Hamilton Home pfd.	....	....
Hennessey Hospital	10.00	12.00
Hamilton Com. & Sup.	44.00	....
Home Telephone pfd.	....	97.00
Los Angeles Gas	5.12½	5.75
Pacific Lighting	21.50	....
Pacific Lighting pfd.	94.00	....
L. A. Athletic Club	4.50	5.00
Pasadena Nat'l Gas pfd.	12.00	20.00
Pasadena Nat'l Gas com.	3.00	....
Occidental Life Ins. Co.	130.00	135.00
Pacific S. F. Co.	25.00	....
Pac. Mut. Life Ins. Co.	450.00	....
Pacific Finance	....	....
Pasadena Home T. & T. Co.	1.00	....
San Diego Home T. & T. Co.	1.00	14.00
San Diego Home T. & T. pfd.	1.00	14.00
San Jacinto Irr. Co.	....	1.25½
Title G. & Tr. Co. pfd.	275.00	....
Title I. & Tr. Co. pfd.	100.00	....
Title I. & Tr. Co. com.	100.00	....
Title G. & Tr. Sec. Co.	100.00	....
U. S. L. D. T. & T. Co. pfd.	10.00	....
Union Trust Co.	....	98.00
Whittier Home T. & T. Co.	....	....

SALES—Morning session: 10 Occidental L. I. Co. 125.00; 10 Western Union at 100.00; 1000 Cal. Midway at 14¾; 10 Am. Pet. Co. com. at 42.00; 5 do. at 42.50.

SALES—Afternoon session: 25 Home Tel. com. at 2.12½; 10 do., cash, at 5.25; 20 Union at 93.75; 10 do. at 93.12½; 5 do. at 93.25; 3 do. at 93.12½; 1 do. at 93.37; 10 do. at 93.12½; 20 do. at 93.75.

MINING STOCKS.

CALIFORNIA.

	Bid.	Asked.
Miscellaneous	....	....
Cal. Wonder M. Co.	.03¾	.03¾
Consolidated Mines Co.	.03¾	.04¼

NEVADA.

	Bid.	Asked.
Miscellaneous	....	....
Jumbo M. & M. Co.	.07	....
(Searchlight District.)		
Searchlight Parallel	2.30	....

*Per 1000 shares.

LOCAL PRODUCE MARKETS

The market which has ruled firm on most commodities for the past three months is at last beginning to show signs of breaking. The recent rains are showing results both in miscellaneous vegetables and butter. The market opened rather weak on butter yesterday and the vegetable list was just about steady, the heavy receipts over Sunday.

The asparagus market was unchanged and receipts continued heavy. Canners bought a considerable amount at the prevailing low rates.

The local trade was good with the result that the market showed a big change for the better over that of last week. Prices ranged from 1 to 2½ cents per pound.

Onions were firm and unchanged. The prevailing quotation of $4.50 per hundred weight was firmly held. No receipts were reported in.

No beans or sweet potatoes came to hand.

Prices Current.

EGGS—Fresh local ranch, candled, selected, 24½; ranch, case count, 23½; seconds, 19½; pullets, 19½.

BUTTER — Price to trade, 3½ above quotations. Creamery extras, 30½ per lb.; creamery firsts, 30½; ladle, 27½ per lb.; country, 23.

CHEESE — Northern fresh, 21; eastern daisies, 22; eastern twin, 24; Longhorn, 22; singles, 24; cheddars, 22; Tillamook, daisies, 24; Dom. Swiss block, 24; wheel, 24; imported, 33; Limburger, 21; cream brick, 24; Edam, 8.50; Sierra, 1.30 per box; Neufachtel, 1.00 per box; Camembert, 1.20 per box; Canada cream, 1.00@1.10 per box; Roquefort, 52; German Breakfast, 1.10.

BEANS — Pink, No. 1, 3.75; Lady Washington, No. 1, 4.75; small white, No. 1, 4.75; liman, No. 1, 6.00; black eyes, 4.50@6.15; lentils, 8.00; Garvanzas, 4.50; Mexican Reds, 4.50; Bayous, 4.50@5.00.

DRIED FRUITS—Apples, evaporated, 11@11½; Citron, fancy, 16; orange and lemon peel, 10@16; currant imp. fancy, bulk, recleaned, 10; fancy, 1-lb. pkg., 9@11; dates, packages, imported, Fards, fancy, 60s, 8@8½; Fards, fancy, -12s, 11@12½; Golden, 8s, 9½; packages, 6½@11. Figs, black and white, 2s, 1.50@1.75; Figs, white, 6 oz. packages, 80s, 1.70@1.75; 12 oz., 12s, 90; 16 oz., 10s, 95; 16-oz. cartons, 12s, 1.00; imported, 15-17. Peaches, 10½@11½. Prunes, 30-40, 12; 40-50, 11; 50-60, 10; 60-70, 9½; 70-80, 9; 80-90, 8½; 90-100, 8; (when packed in 50-lb. boxes, ½c extra.). Apricots, 16@17; nectarines, 12½; pears, 12@13; plums, 10.

RAISINS — Sultanas, bleached, 1-lb., 9@11; unbleached, 7@7½; seeded, 9 for 16-oz. pkgs., 7 for 12-oz. pkgs. London Layers, 2-crown, 1.50; 3-crown, 1.75; 4-crown, 2.00; 5-crown, 2.25; 6-crown, 2.50; loose Muscatels, 2-crown, 6; 3-crown, 6½; 4-crown, 7.

NUTS—New almonds, fancy IXL, 18½@22; Brazil, 18; filberts, large, new crop, 15; pecans, large, 18; pine nuts, 16; peanuts, California raw, 5@6½; eastern, 7@7½; Japan, 6@6½; Rice corn, 6.50; cocoanuts, 90 per doz.; walnuts, No. 1 Asn'n., 14; budded walnuts, 18; unbleached walnuts, 12@13½.

HONEY—Comb, fancy, water white, 1-lb frames, 18@19; light amber, 13@14; white, 14@15; extracted, light amber, 7½; water white, 8½; white, 8; beeswax, 30 per lb.

CITRUS FRUITS — New navels, 1.50@2.50; seedling grapefruit, 2.50; seedless grapefruit, 4.00; limes, 1.25 per 100; tangerines, 90@1.40 per lug box.

FRESH FRUITS—Apples, Bellefleurs, 4-tier, 1.35@1.40; 4½-tier, 1.15@1.25; Jonathans, 4-tier, 1.90@2.50; Spitzenbergens, 4-tier, 2.00@3.00; 4½ tier, 1.10; Greenings, 1.85; Rome Beauty, 1.50@2.75; Colorado Ganos, 2.00; Smith Ciders, 1.25; Missouri Pippins, 4-tier, 2.00@2.25; W. W. Pearmains, 4-tier, 1.50; Colorado Winesaps, 2.75; Ben Davis, 4-tier, 1.50@1.65; Y. N. Pippins, 4-tier, 1.75; bananas, 4 lb.; pineapples, 8@9; pears, Bartletts, 7½ cents per lb.; alligator pears, 4.00@5.00 doz.; imported grapes, 10.00 per bbl.

BERRIES—Strawberries, 8@12 per basket; cranberries, 12.00 bbl.

ONIONS AND CHILI — Strings, 12½@13; loose, 12; Mexican black, 21; Chili Telpinis, 1.00; Japan, 14; ground chili, 10; green chili, 8@25. Onions—Yellow Danvers, northern, 4.50; Australian Brown, northern, 4.50; Nevada, 4.50; Oregon, 4.50; Imperial, 3.50 crate; garlic, 7@8.

POTATOES—Sweet, yellow, 2.50@2.75 a cwt.; Highlands, 2.75@2.85; Salinas, 2.00; Lompoc, 3.25; Oregon Early Rose, 3.00; Oregon, 2.85@3.00; Watsonville, 2.75@2.85; White Rose, local, 3.25.

GREEN VEGETABLES—Beets, 1.50 a sack; carrots, 1.00@1.25 a sack; parsley, 25@30 per doz.; turnips, 1.25 a sack; peas, 3@6; spinach, 20; cabbage, 1.75@2.00 per sack; red cabbage, 2.00@2.50 a cwt.; green onions, 30 per doz.; leeks, 40 per doz.; lettuce, common, 1.00@1.25 per crate; parsnips, 1½ per lb.; celery, new, 4.00@5.00 per crate; hothouse mushrooms, 60@1.00 per lb.; artichokes, northern, 90@1.00 per doz.; red chili peppers, 15@16 per lb.; rhubarb, winter crimson, 1.00@1.25; strawberry rhubarb, 1.25@1.50; cucumbers, hothouse, 1.00@2.00; bell peppers, 30@35; eggplant, 20@25; cauliflower, 2.00 a crate; horseradish, 12½; Brussels sprouts, 10; new asparagus, 4@7; Mexican tomatoes, 1.50.

POULTRY—Dealers buy from the producer, live weight. Old roosters, 8; stags, 8; hens, 15@17; squab pigeons, 1.75 per doz.; fryers, 25; broilers, 22; roasters, 18; turkeys, 12 lbs. and up, 18; turkeys, light, 16; ducks, 18; geese, 15. Wholesaler sells to retailer, live weight: Hens, 18@20; fryers, 28; broilers, 35; squabs, 2.00; old roosters, 11; turkeys, 19@21; geese, 18; ducks, 21; roasters, 21; stags, 11. Dressed weight averages from 3c to 5c higher than live weight.

BACON — Winchester, 8-10 lb. bacon, 19½; Winchester, 6-8 lb. bacon, 19½; Empire, 19½; Premium, 20; Atlas bacon, 17; Sunlight bacon, 19½; Rex breakfast bacon, 8-10 avg., 19½; Rex breakfast bacon, 12 avg., 18½; Rex bacon, 6-8 avg., 19½; Colonial, 10-12, 17½; 12-14, 17½; Hauser's Pride bacon, 6-8 avg., 20; Angelus bacon, 6-8 avg., 17; Angelus bacon, 8-10 avg., 16½; Angelus bacon, 10-12 avg., 16½; Star bacon, 6-8 avg., 24½; Shield bacon, 6-8 avg., 19½; 8-10, 18½; 10-12, 17½; Colonial bacon, 8-10 avg., 17½; 10-12 avg., 16½; 12-14 avg., 16½; bacon strips, 15½; bacon backs, 16½; smoked beef tongues, 26; dried beef insides, 24½; dried beef knuckles, 23½; boiled beef tongues, 31; boiled and smoked beef tongues, 32.

DRY SALTED MEATS—Dry salt bellies, 12-14 avg., 14; dry salt bellies, 14-20 avg., 13½; dry salt fat backs, 14-20, 12½; loin backs, 13; short clear, square cut, 12½;

Meats—Per 100 lbs.	5-lb. pkg. S'ks.	10-lb. S'ks.	25-lb. S'ks.	50-lb. S'ks.
Capitol flour		3.50		
Graham flour		3.60	3.15	3.10
Buckwheat flour		4.75	4.55	4.50
Buckwheat flour, pure		5.20	5.00	4.95
Rye flour or meal		4.00	3.75	3.70
Cornmeal, W. & Y.		3.40	3.20	3.15
Oatmeal, Steel Cut		5.70	5.50	5.45
Oatmeal, ground		5.70	5.50	5.45
Hominy, large or small		4.00	4.20	4.15
Cracked wheat		4.00	3.80	3.75
Entire wheat flour		4.00	3.80	3.75
Pearl barley		6.70	6.50	6.45
Split peas, yellow		6.70	6.50	6.45
Split peas, green		8.20	8.00	7.95
Farina		4.00	3.80	3.75
Nutrina Germ		4.50	4.30	4.25

GRAIN AND MEALS—Per 100 lbs. Alfalfa meals, 1.75; bone granulated, 2.05; bone meal, 2.05; blood meal, 2.25; XXXX beef scraps, 2.10; barley, rolled, 2.05; charcoal, 2.10; XXXX chick feed, 2.90; do., bale of 20 five-pound bags, 3.30; do., bale of 10-lb. bags, 3.10; corn, eastern, mixed, 1.70; corn, eastern, white 2.05; corn, small yellow, 2.00; feed meals, 2.15; Kaffir corn, 1.95; Egyptian corn, 2.05; Yellow Dent, 2.05; corn, cracked, 2.10; XXXX Dry Mash (a superior egg food,) per 90-lb sack, 2.75; grit, granite, 60; millet, 2.75; oilcake meal 2.65; red feed oats, 2.10; white feed oats, 2.15; rolled oats, 2.20; California clam shell, 50; do., white clam, 60; do, hard eastern oyster, 1.15; XXXX Special Dry Scratch Feed, 2.00; bran, 1.50; shorts, 1.60; No. 1 wheat, 2.00; No. 1 wheat, cracked, 100-lb. sacks, 2.15; middlings, 1.90; Milo maize, 1.90.

HAY—(Baled.) Following are jobbing prices for hay. Producers receive 1.00 to 2.00 less than these prices:

Choice tame oat hay	$25.00	$28.00
No. 1 oat hay	23.00	26.00
Choice barley hay	23.00	25.00
No. 1 barley hay	21.00	22.50
No. 1 wheat hay	22.00	23.00
Choice alfalfa hay	22.00	23.00
No. 1 alfalfa hay	20.00	21.00
Straw	12.00	....

SUGAR—Prices are based on sacks. Bbls. add 10c; ½ bbls., 25c; and boxes, 50c per 100 lbs. All prices are net cash, less 2c cwt., 15 days. Beet gran., 4.15; Standard cane, 4.35; Standard berry, 4.35; Cube (sacks,) 4.60; Candy gran., 4.45; powdered, 4.45; Confectioners' A, 4.35; Extra C, 4.25; Golden C, 4.75; D, 5.05; Bowles 6x powdered, 30-lb. boxes, 3.30; Bowles 6x powdered, 5-lb. bags, 3.45; Bowles 6x powdered, 50-lb. bbls., 7.30; Bowles Bros. Bar, bbls., 7.30.

FLOUR—Per bbl., Capitol, made of No. 1 hard and California wheat, blended, 4.00; Aurora, 5.20; Mikado, 4.40; Trophy, 4.60; No. 1 hard bakers' made of hard wheat only, 5.40; Capitol Bakers' Extra Hard and Cal. Wheat Blended, 5.70; Our Giant, (bakers',) 5.40; Eclipse, 5.00; LA1X Standard, 4.90; Superlative, 4.80; Purity blended, 5.00; Our Pride, blended, 4.60; Morning Glory, 4.20. (Flour in ½ sacks, 20c per bbl. higher.) Globe, 6.40; A1, 5.80; Silver Star, 4.80; XXX, 4.60; Sperry, 6.00; Drifted Snow, 6.00; Port Costa, 6.00; Golden Monarch, 5.20; La Pina, 5.20; Blue Bird, 4.40; Semolino, 5.60; Golden Rod, 6.40; Sperry's Ks., 6.50; Big Loaf, 5.80; Angelus Bakers', 6.20; Bell Brand, 5.10; Bakers' pastry, 4.80.

Pigs feet, kits	$ 1.25
Pigs feet, halves	2.25
Pigs feet, quarters	2.75
Pigs feet, barrels	13.75
Honey comb tripe, kits	4.85
Honey comb tripe, halves	2.50
Honey comb tripe, quarters	1.25
Pig pork, quarters	7.25
Pig pork, halves	14.50
Pig pork, barrels	27.50
Lambs tongue, kits	3.50
Lambs tongue, quarters	9.25
Corned beef, plate	11.50 bbl., 6.00 ½ bbl.
Corned beef, rump	10.00 bbl., 5.50 ½ bbl.
Corned beef, brisket	14.24 bbl., 7.50 ½ bbl.

LARD—Tierces, Diamond C lard, 13½; Rex pure lard, 12½; Red Star lard, 11½; Angelus lard, 12; Silver Leaf, 12½; Premium lard, 13½; Armour's Simon Pure lard, 14; Helmet, 13½; Shield, 11½; White Label, 10½; White Ribbon Comp., 8½; Suetene, 11½; Diamond C shortening, 15½; Violet lard compound, 7½; Jewel brand compound, 8½; Cottosuet, yellow, 8½; Cottosuet, white, 10; Armour's Vegetolene, 8½; Pennant Compound, 7½. (The above quotations are for tierces, add ½c for tubs or single cans; ¼c for large pails. ⅛c for medium pails, and 1 cent for small pails.) Cottolene, 60-lb. case, 30; small, 15; medium or 6 large, 7.35; 5-case lots, 7.25; 10-case lots, 7.20; 25-case lots, 7.10; Baker's Cottolene, ½ lbs., 10½.

HAMS—Per lb., Diamond C hams, 12-16, 18½; Diamond C skinned hams, 19½; Rex hams, 14-15, 17½; Rex skinned hams, 18½; Pioneer hams, 12-16, 17½; smoked picnic hams, 17½; boiled hams, boneless, 23½; Angelus hams, 16, Angelus skinned hams, 17; boiled hams, 28; Hauser's Pride, 16½; Hauser's skinned hams, 18½; boiled hams, 26; Empire skinned hams, 18½; Empire hams, 18½; Empire picnic hams, 12½; Premium skinned hams, 19½; Premium hams, 10-12, 19½; 12-16, 19½; Atlas hams, 8-10, 17; Premium boiled hams, 25½; Armour's Star hams, 10-12, 18½; 12-14, 18½; 14-16, 18½; skinned, 14-18, 18½; boiled hams, 24½; Armour's Shield hams, 10-12, 17½; 12-14, 17½; 14-16, 17½; Shield skinned, 14-18, 17½; picnics, 6-8, 11½; Armour's Colonial hams, 10-12, 16½; 12-16, 16½.

LIVE STOCK—Based on delivered weights in Los Angeles (furnished by Hauser Packing Co.): Steers, 5½; heifers, 4½; cows, 4; calves, 5½@6½; small calves, 7; milk calves, 7½; wethers, 4.50 a head; ewes, 3.25; lambs, 3.25; hogs, 175-225 lbs., 6½@6¾; hogs, 225@300, 6@6¼; yearlings, 3.50.

BEEF—Steers, per lb. net, No. 1, 11½; No. 2, 10½; steers, hind quarters, 13½; steers, hind quarters, No. 2, 11; steers, fore quarters, 9½; short loins, No. 1 loins, No. 1, 18½; loins, No. 2, 17½; ribs, No. 1, 15½; short chuck, 8¾; full chuck, 8½; steer rounds, 10¾; triangles, 8¾; tenderloins, fresh, 25; do., frozen, 18; shoulder clods, 7½; rolls, 10; boned trimmings, 7½; shanks, 4; flank steaks, 13; sweetbreads, 25; heifers, No. 1, 10¾; heifers, medium, 10; heifers, fore quarters, 8; heifer hind quarters, 9; loins, 17; ribs, 14½; rounds, 10¾; fresh tongues, 12; suet, 2; cod fat, 7; livers, 7; ox tails, each, 20; brains, each, 10; hearts, 5; clean tripe, each, 20; feet, each, 7½; heads, 5 per lb.; kidneys, each, 5; cooked tripe, each, 25.

MUTTON — Per lb. net, lambs, plain 14; lambs, caul, 13½; yearlings, 12; milk lambs, 15½; wethers, 11½; ewes, 10½; racks, 12½; legs, 12; loins, 10½; tongues, each, 3; plucks, each, 3; heads, skinned, each, 10; brains, 2; livers, hearts, 20.

PORK—Per lb., net, dressed hogs, head on, 12; do., head off, 13; trimmed hogs, 14½; loins, fresh, 16½; local, frozen, 15; legs, 15; shoulders, 12½; picnics, 11½; butts, 13½; bellies, 14; trimmings, 10; boneless, 20; spare ribs, fresh, 12½; do., frozen, 8; head, 7; back fat, 12; tails, 6; neck bones, 5; tongues, 10; pigs' feet, each, 5½; livers, 7; hearts, per lb., 6; plucks, each, 7; kidneys, per lb., 5; N. Y. shoulder, 12.

SAUSAGE—Per lb., net, fresh pork links, 12; Spanish style pork, 11½; sour head cheese, 9½; bologna style, 8½; Coney Island style Frankfurts, 9; minced, in bladder, 12; tongue loaf (new,) 20; liver sausage, 8½; blood sausage, 8½; New England sausage, 14½; garlic sausage, 10½.

OIL LIST.

W. W. oil, iron bbls., drums and tank wagon	.09
Pearl oil, cases, 5s	.16
Astral oil, cases, 2-5s	.14
Elaine oil, cases, 2-5s	.26
Eocene oil, cases, 2-5s	.19
V. M. & P. naphtha, iron bbls., drums and tank wagons	.14½
V. M. & P. naphtha, cases, 2-5s	.21½
Red Crown gasoline, iron bbls., drums and tank wagons	.16
Red Crown gasoline, cases, 2-5s	.23½
86 per cent. gasoline, in cases	.37
Engine distillate, iron bbls., drumss and tank wagons	.08½
Engine distillate, cases, 2-5s	.16
Turpentine, in cases	.72
Turpentine, 10-case lots	.71
Turpentine, iron bbls., (50-gal.)	.65
Turpentine, iron bbls., (100-gal.)	.64
Linseed oil, raw, in 1 to 4-lb. bbls.	.80
Linseed oil, boiled, in 1 to 4-lb. bbls.	.83
Linseed oil, cases, 5c per gal. higher.	
Linseed oil, in 5 bbls. and over, raw	.79
Linseed oil, in 5 bbls. and over, boiled	.81
Aroturps, cases, 2-5s	.31
Arcturps, 10-case lots	.29
Aroturps, in iron bbls., 50-gal.	.24
Aroturps, in iron bbls., 100-gal.	.21

METAL MARKETS

COPPER.

NEW YORK, April 1.—[By A. P. Night Wire.] Standard Copper, steady. Lake, 15½@16; electrolytic, 15⅞@16; casting, 15¼@15½.

LEAD.

NEW YORK, April 1.—[By A. P. Night Wire.] Lead, quiet. New York, 4.35@4.40; East St. Louis, 4.15@4.25.

SILVER.

NEW YORK, April 1.—[By A. P. Night Wire.] Bar silver, 58½.

LOS ANGELES EXCHANGE.

Union Oil Is the Most Active Trader on the Local Market—No Sensational Turns.

Union Oil closed at $98 on the Los Angeles Stock Exchange yesterday, and was the most active trader. Ten shares of Western Union Oil sold at $100 a share, American Petroleum common sold at $42 and closed at 41.75 and California Midway was slightly off.

Ten shares of Occidental Life Insurance Company stock sold at $125 a share, and Home Telephone common was better than $5. There was no activity to the mining list. The bank shares are holding up well, but lately there have been no phenomenal advances.

SAN FRANCISCO EXCHANGE.

Activity in Tonopah Stocks Greater Than in the Comstocks—Goldfields Are Active.

[Special Service to The Times by E. F. Taylor, 113 West Fourth street, Los Angeles.]

SAN FRANCISCO, April 1.—The prices of Goldfield stocks were not particularly changed from last Saturday although the volume of business continues fair. The feature of the Manhattan stocks was Manhattan Consolidated close 34 bid, up 8 points; Mineral Hill Consolidated sold 13 and White Cap was up one.

In the Tonopah division prices were easier, Midway lost one, Montana, 2½; Mizpah Ex., 5; Tonopah Ex., 5; West End, 7½. The volume of business in the Tonopahs continues large. In the outlying camps Pittsburgh Silver Peak was very strong, up 5 points, closed 145 bid. The Comstocks moved within narrow limits with gains and losses about equally divided, but of no great consequence either way.

Following are the closing bid and asked prices:

	Bid.	Asked.
Goldfield	—Close—	
District—		
Atlanta	27	28
Booth	10	11
Blue Bull	10	11
Col. Mtn.	5	—
C. O. D.	12	—
Comb. F	19	21
Daisy	13	14
Dia. B. B.	10	12
Florence	—	32
Glfd. Cons.	—	430
Glfd. Kew	3	—
Great Bend	5	—
Jumbo Ex.	—	4
Merger	24	26
Oro	6	7
Red Hills	4	5
S.-Kendall	6	—
Spearhead	—	7
Silver Pick	16	17
Vernal	—	17
Yellow T.	4	5
Manhattan		
District—		
Big Four	47	49
Dexter	6	8
Gold Wedge	34	35
M. H. Cons.	—	13
Mustang	5	—
T'ksgiving	—	4
White Cap	15	16
Comstock		
District—		
Belcher	75	—
Con. Va.	78	79
Confidence	110	—
Choller	11	—
Exchequer	15	—
Gould & C.	9	10
Hale & N.	43	44
Mexican	24½	—
Ophir	145	150
Potosi	—	15
Savage	30	32
Sierra Nev.	28	30
Union	—	20
Tonopah		
District—		
Belmont	1900	—
Jim Butler	65	66
Midway	39	41
Montana	2871/2	29½
Nevada Wonder	15	15½
Nevada Ophir	25	26
N. Star	30	31
Rescue	27	28
Tono. of N.	—	914
Tono. Ex.	135	150
W. End	245	250
Bullfrog		
District—		
Bonnie C.	2	4
May. Cons.	3	—
Other		
Districts—		
P. S. Peak	145	150
Nev. Hills	242½	245
E. Nest	6	—
Round Mtn.	—	—
Rawhide	2	3

SAN FRANCISCO MARKETS.

FRUIT, GRAIN AND PRODUCE.

[BY A. P. NIGHT WIRE TO THE TIMES.]

SAN FRANCISCO, April 1.—Fruits—Fancy apples, 1.25; common, 85.

Oranges—Navels, 1.00@2.50; Mexican limes, 5.00@5.50.

Lemons—Common California, 1.35; fancy, 4.00.

Tropical Fruits—Bananas, 1.00@1.75; pineapples, 2.50@3.50.

Flour—Family extras, 5.00@5.80; bakers extras, 5.60@5.80; Oregon and Washington, 4.50@4.40.

Wheat—Shipping, 1.00@1.05.

Barley—Feed, 1.25@1.30; brewing, nom.

Oats—Red, 1.75@1.90; white, 1.87½; black, 1.60@1.75.

Millstuffs—Middlings, 21.00@24.00; rolled barley, 37.50@39.00; oat groats, 4.50; rolled oats, 40.00@41.00.

Hay—Wheat, 15.00@19.50; wheat and oat, 15.00@18.00; oat, wild, 12.50@15.50; oat, tame, 13.00@18.50; alfalfa, 12.00@15.00; straw, 35.00@75.00.

Receipts—Flour, 3873; wheat, 3070; barley, 4655; oats, 510; corn, 1865; potatoes, 4570; bran, 385; middlings, 320; hay, 965; straw, 40; hides, 1295; wine, 31,400.

Beans—Pink, 3.10@3.20; lima, 6.00@6.10; small white, 4.10@4.20; large white, 3.85@3.95.

Potatoes—Oregon Burbanks, 2.25@2.50; River Burbanks, 2.00@2.25; Salinas Burbanks, 2.75; River Reds, 2.65@2.75; new potatoes, 2.65.

Onions—Fancy, 3.50.

Vegetables—Green peas, 02@04; egg plant, 10@12½; green peppers, 10@15; tomatoes, nominal; asparagus, 1.00@1.25; rhubarb, 75@1.00; garlic, 02@03; cucumber, 65@1.50; Mexican tomatoes, 75@1.50.

Butter—Fancy creamery, 29; seconds, 28.

Cheese—New, 17½; Young America, 18@19½; O. S.—ranch, 21; store, 19½.

Poultry—Roosters, old, 4.50@5.00; roosters, young, 5.00@15.00; broilers, small, 4.00@5.00; broilers, large, 5.00@5.50; fryers, 7.50@8.50; hens, 5.00@12.00; ducks, old, 5.50@6.50; ducks, young, 7.00@9.00; geese, 2.00@3.00; pigeons, old, 1.50@1.00; pigeons, young, 2.00@2.25.

SAN FRANCISCO CLOSING.

STOCK AND BOND QUOTATIONS.

[Furnished by Logan & Bryan, Members New York and Boston Stock Exchanges, Bradbury Building, Los Angeles.]

SAN FRANCISCO, April 1. —[Exclusive to The Times.] The closing quotations and sales on the Stock and Bond Exchange were as follows:

Miscellaneous Bonds—	Bid.	Asked.
Associated Oil Co. 5s	....	104¼
Bay Counties Power Co. 5s	101¾	....
Cal. G. & E. Corp. 5s	102	....
Cal. St. Cable Co. 5s	102	103
California Wine Ass'n 5s	....	98
Central Cal. Traction Co. 5s	85¾	....
City Electric Co. 5s	....	94
Northern Cal. Power Co. 5s	104¾	....
Northern Cal. Power Co. 5s	100¼	....
Northern Cal. Power Con. 5s	....	94¼
Oakland Traction Co. 5s	90¾	90½
Oakland Water Co. Gtd. 5s	101	....
Omnibus Cable Ry. 6s	89¼	....
Pacific Gas Imp. 4s	104½	105
Pacific Tel. & Tel. Co. 5s	100¾	....
People's Water Co. 5s	75	75½

Business: Shipping, Mines and Stocks.

THE WEATHER.

LOCAL OFFICE, U. S. WEATHER BUREAU, Los Angeles, April 1.—[Reported by A. H. Wilhelm, Local Forecaster.] At 8 o'clock a.m. the barometer registered 30.21; at 5 p.m., 30.14. Thermometer for the corresponding hours stood 49 deg. and 59 deg. Relative humidity, 7 a.m., 91 per cent.; 5 p.m., 70 per cent. Wind, 7 a.m., northeast, velocity 2 miles; 5 p.m., northwest, velocity 8 miles. Highest temperature, 61 deg.; lowest, 46 deg. Rainfall for season, 9.82 inches. Barometer reduced to sea level.

COMPARATIVE TEMPERATURES.

	Max.	Min.	Mean.
Boise	62	36	39
Washington	70	50	60
Pittsburgh	66	*42	54
Chicago	36	32	34
St. Louis	60	56	58
Los Angeles	64	46	56
New York	50	40	45
Buffalo	40	30	35
St. Paul	52	30	41
Kansas City	44	36	40
Jacksonville	82	62	72
Spokane	54	..	..

WEATHER CONDITIONS.—Under the influence of a high-pressure area which is moving inland from the Pacific Ocean, fair weather now prevails over the entire Pacific Slope. A trough of pressure covers the Mississippi Valley, and precipitation is reported in that section and in some of the Southern Plains States. In some places the rains are accompanied by thunder and lightning. On the Atlantic coast fair weather prevails. The indications are for fair weather in Los Angeles and vicinity Tuesday.

FORECASTS.—For Los Angeles and vicinity: Fair Tuesday; variable winds.

Pasadena, Redlands, Riverside and San Bernardino: Fair Tuesday.

California south of the Tehachepi: Fair Tuesday.

SAN FRANCISCO, April 1.—Forecast: San Francisco and vicinity: Fair Tuesday; light south wind, changing to moderate west.

Santa Clara Valley: Fair Tuesday; moderate north wind.

Sacramento Valley: Fair Tuesday; light east wind, changing to north; moderate temperature.

San Joaquin Valley: Fair Tuesday; moderate temperature; light north wind.

Southern California: Fair Tuesday; moderate temperature; light east wind, changing to northwest.

Arizona: Fair Tuesday and Wednesday.

YUMA (Ariz.) April 1.—[Exclusive Dispatch from the U. S. Reclamation Service.] Gauge height Colorado River, 13.45 feet.

SHIPPING.

PORT SAN PEDRO, LOS ANGELES

ARRIVED—MONDAY, APRIL 1.

Steamer George W. Elder, Capt. Thomsen, from Portland, via San Francisco.

Steamer Coos Bay, Capt. Bowen, from San Francisco and way ports.

Steamer Nehalem, Capt. Tietjen, five days from Gray's Harbor.

Steamer Wasp, Capt. Ager, five days from Hallitel, via San Francisco.

Steamer Grace Dollar, Capt. Johnson, three days from Albion.

Steamer Olympic, Capt. Hansen, five days from Portland.

Schooner Glendale, Capt. Peterson, from Gray's Harbor.

Steamer Tamalpais, Capt. Anderson, five days from Gray's Harbor.

Steamer Yellowstone, Capt. Maro, five days from Gray's Harbor.

SAILED—MONDAY, APRIL 1.

Steamer Georgia W. Elder, Capt. Tompsen, for San Diego.

Steamer Gray's Harbor, Capt. Johnson, for Seattle, via San Francisco and Redondo Beach.

Steamer Coos Bay, Capt. Bowen, for San Francisco and way ports.

Steamer Yellowstone, Capt. Maro, for San Diego.

Steamer Claremont, Capt. Christensen, for Wilmington Harbor, via Redondo Beach.

IN PORT.

Steamer George W. Elder, Pac. Nav. Co. wharf.

Steamer Olympic, E. K. Wood wharf.

Steamer Nehalem, South. Cal. wharf.

Steamer Wasp, Consol. L. Co. wharf.

Steamer Grace Dollar, S. P. slip.

Steamer Tamalpais, H. F. K. wharf.

Steamer Bagtime, South. Cal. L. Co. wharf.

Steamer Norwood, South. Cal. L. Co. wharf.

Steamer Harvard, Pac. Nav. Co. wharf.

Steamer St. Helens, South. Cal. L. Co. wharf.

Steamer Santa Monica, South. Cal. L. Co. wharf.

U. S. torpedo-boat destroyers Lawrence, Whipple, Stewart, Perry, Hull, Preble, Bowan, and Farragut, in harbor.

Schooner Endeavor, Salt Lake wharf.

Schooner Louise, Pac. L. Co. wharf.

Schooner Sadie, Kercbhoff-Cuzner wharf.

Schooner Rosalie, South. Cal. L. Co. wharf.

Schooner Ruby, S. P. L. Co. wharf.

Schooner Irene, S. P. slip.

Schooner Glendale, S. P. slip.

TO SAIL—TUESDAY, APRIL 2.

Steamer Norwood, Capt. Martin, for Gray's Harbor, via San Francisco.

Steamer George W. Elder, Capt. Tompsen, for Portland, via San Francisco.

Steamer Harvard, Capt. Jebsen, for San Pedro.

Steamer Santa Monica, Capt. Olsen, for Gray's Harbor, via San Francisco.

WEDNESDAY, APRIL 3.

Steamer Governor, Capt. Cousins, for San Juan.

Steamer Santa Barbara, Capt. Zaddart, for Wilson Harbor, via San Francisco.

Steamer Bear, Capt. Nopander, for Portland, via San Francisco and Astoria.

ON WAY TO THIS PORT.

Steamer Graywood, from South Bend.

Steamer Vanguard, from Eureka.

Steamer Governor, from Puget Sound ports, via San Francisco.

Steamer Hornet, from Mukilteo.

Steamer Graywood, from Raymond.

Steamer Vanguard, from Eureka.

Steamer Coaster, from Portland.

Steamer San Jacinto, from Portland.

Steamer Bear, from Portland, via San Francisco.

Steamer Nome City, from Seattle, via San Francisco.

The Hercules, towing dredge Turbine, from Seattle, sailed March 17.

Schooner Albert Meyer, from Tacoma.

Schooner Azalea, from Aberdeen.

Schooner A. M. Baxter, from Everett.

Schooner Zampa, from Aberdeen.

COMING FROM FOREIGN PORTS.

British steamer Crown of Aragon, from Hamburg, via Antwerp; sailed Dec. 20. Put into Falmouth with deck damaged in heavy weather, Dec. 28; sailed from Falmouth, Dec. 29, A1 for repairs, etc. Arrived at Antwerp, Jan. 12. Sailed from Cardiff, Jan. 30, for Santos, Feb. 24, via Montevideo, etc.

British steamer Craftsman, from Antwerp, sailed from London, Jan. 27, via Liverpool, for H. Sailed from Las Palmas, Feb. 27, via Kobe, March 17.

German steamer Osiris, sailed from Hamburg, Jan. 16.

British steamer Director, sailed from Antwerp, March 2.

British steamer Tarda, sailed from Hamburg, March 11.

German steamer Salatis, from Hamburg, via Antwerp, March 12.

Steamer Louisiana, from Balboa, with ship W. F. Babcock in tow, March 26.

TIDE TABLE FOR SAN PEDRO.

		High.	Low.
Tuesday	April 2	9:32 a.m.	3:03 a.m.
		10:08 p.m.	3:54 p.m.
Wednesday	" 3	10:09 a.m.	3:43 a.m.
		10:41 p.m.	4:22 p.m.
Thursday	" 4	10:45 a.m.	4:23 a.m.
		11:13 p.m.	4:49 p.m.
Friday	" 5	11:24 a.m.	5:13 a.m.
		11:59 p.m.	5:36 p.m.
Saturday	" 6	12:08 p.m.	6:36 a.m.
			6:23 p.m.
Sunday	" 7	0:32 a.m.	7:40 a.m.
		1:24 p.m.	8:02 p.m.
Monday	" 8	2:05 p.m.	11:37 a.m.

Port Items.

The North Pacific Company's steamer George W. Elder arrived this morning on regular schedule from Portland, via San Francisco, and, after landing passengers and freight, will sail for the San Diego tonight. The Elder will touch here, north bound, tomorrow.

The steamer Norwood will complete the discharge of 600,000 feet of lumber for the Southern Lumber Company and is scheduled to sail for Gray's Harbor to load, taking passengers and freight for the San Coast Steamship Company at San Francisco.

The steamer Olympic arrived this morning, after two days from Portland, carrying 800,000 feet of lumber for the E. K. Wood Lumber Company and other consignees.

The steamer Gray's Harbor completed the discharge of 700,000 feet of lumber in the Southern Pacific slip and cleared today for Seattle, via San Francisco, to load a return cargo.

The steamer Nehalem is discharging 750,000 feet of lumber for various consignees. The steamer Nehalem arrived this morning out five days from Gray's Harbor.

The steamer steamer Coos Bay arrived this morning from San Francisco, via Hueneme, Santa Cruz and Port San Luis, with cargo consigned to the Pacific Coast Steamship Company. She will clear tonight on return trip with general cargo.

The steamer Wasp has arrived, out five days from Mukilteo, via San Francisco, with 700,000 feet of lumber for the Consolidated Lumber Company at Wilmington.

The schooner Glendale arrived this morning from Gray's Harbor and will discharge 420,000 feet of lumber in the Southern Pacific slip for various consignees.

The steamer Grace Dollar, arriving out three days from Albion, will discharge a full cargo of railroad ties for the Southern Pacific Company.

The steamer Yellowstone arrived this morning, out five days from Gray's Harbor, and, after discharging a cargo of mining timbers for Arizona consignees, cleared for San Diego to discharge remainder of cargo consigned to Charles McCormick Lumber Company.

After discharging a partial cargo of lumber for the Hart-Wood Lumber Company, the steamer Claremont cleared tonight for Redondo Beach to discharge the remainder. Thence she will sail for Willapa Harbor to reload.

The steamer Tamalpais arrived this morning, out five days from Gray's Harbor, carrying 600,000 feet of lumber, consigned to the E. K. Wood Lumber Company, and passengers and freight for the West Coast Steamship Company.

REDONDO BEACH.

ARRIVED—MONDAY, APRIL 1.

Steamer Claremont, Capt. Christensen, from San Pedro.

Steamer Nehalem, Capt. Tietjen, from San Pedro.

SAILED—MONDAY, APRIL 1.

Steamer Claremont, Capt. Christensen, for San Francisco.

Steamer Nehalem, Capt. Tietjen, for San Francisco.

SCHEDULE OF ARRIVALS AND DEPARTURES OF PASSENGER VESSELS.

TUESDAY, April 2.—Steamship Queen, from San Francisco, via Santa Barbara, en voyage for San Diego, via San Pedro.

FRIDAY, April 5.—Steamship President, from Seattle, via San Francisco, en voyage for San Diego, via San Pedro.

SAILING FOR THIS PORT.

Steamship Queen, San Francisco.
Steamer Gray's Harbor, Gray's Harbor.
Steamer Vanguard, Eureka.

PORT ITEMS.

The steamer Claremont arrived today from San Pedro with 125,000 feet of lumber for local dealers.

The steamer Nehalem arrived today with 150,000 feet of lumber for the C. Ganahl Lumber Company.

The steamer Gray's Harbor is due tomorrow with 200,000 feet of lumber and the steamer Vanguard is due tomorrow with lumber for this port.

Shares and Money.

UP TENDENCY IS RESUMED.

AMALGAMATED COPPER SELLS AT ITS HIGHEST PRICES.

Railway Stocks for the Day Are Far Less Conspicuous Than the Other Group on the New York Exchange—Western Reports Show Traffic Is Holding Up Well.

[BY A. P. NIGHT WIRE TO THE TIMES.]

NEW YORK, April 1.—After a brief irregular period and confusion in prices the stock market today resumed its upward movement in industrials. Amalgamated Copper sold at its highest prices, and gains of 1 to 2 points were made by Anaconda Copper, Utah Copper and Tennessee Copper, while American Smelting and United States Steel recovered some of the ground lost last week. It is noteworthy that railway stocks were far less conspicuous than the other group. The other rise in the metal stocks was concurrent with another advance in the price of the metal, which was quoted at 15¾ to 16 cents per pound. The day's labor news was a mixture of good and indifferent, with a better outlook in the textile districts. The weekly report of the western traffic managers indicated that business is holding up well, although congestion has resulted from the car shortage. An advance in call money together with profit taking produced dullness and fractional recessions in the last hour, but the undertone was firm. The rise in money was a natural corollary to last Saturday's bank statement, in which actual reserves were all but depleted. It may be assumed that this condition will be rectified in a week, as a large proportion of the April 1 interest and dividend payments is certain to go back into the bank coffers. The day's railway returns for February increased on the Pennsylvania system, 11% eastern lines increasing about $500,000 net, with those west of Pittsburgh increasing $200,000. The returns of New York Central were favorable, as also were northern Pacific and St. Louis Southwestern. Illinois Central lost almost $500,000 net, and the Atlantic Coast lines decreased $126,000. The money market was steady, total sales, par value, were $1,206,000. United States 2s coupon advanced ¼ per cent., while Panama 3s declined ¼ on call.

New York Stocks.

[Furnished by Logan & Bryan, Members New York and Boston Stock Exchanges, Bradbury Building, Los Angeles.]

NEW YORK, April 1.—[Exclusive to The Times.] Following were the closing prices, sales and high and low quotations today:

Sales.		High.	Low.	Bid.	Close— Ask.
1,700	Atlantic C. L.	160	159½	159½	160
4,400	Allis Chalmers	3¾	3¾	3¼	3½
2,100	Allis Chal. pfd.	7	6	6	6¼
102,600	Amalg. Copper	83¼	80¾	83¼	83¾
	Am. Agr. Chem.			61½	63
	Am. Agr. C. pfd.			100½	101½
1,700	Am. Car & Fdy.	57¾	56	56¾	57¾
	Am. C. & F. pfd.			115	117½
3,300	Am. Can Co.	21¾	20¾	21¼	21¾
1,800	Am. Can Co. pfd.	104¾	103½	104	104½
4,100	Am. Beet Sugar	61¾	60¾	60¾	61
	Am. R. Sugar pfd.			97	98½
700	Am. Cotton Oil	54¾	53¾	53¾	54½
	Am. Cot. Oil pfd.			98½	..
600	Am. Ice Securities	25¾	23	23¾	23¾
	Am. Express			215	225
	Am. Hide & L. pfd.			4¾	4¾
77,500	Am. H. & L. pfd.	26¾	23¾	25	26
100	Am. Linseed	11¾	11¾	11	13½
	Am. Linseed pfd.			33	37½
700	Am. Locomotive	39¾	39	39¾	39¾
	Am. Loco. pfd.			108	110
500	Am. Steel Fdy.	22¾	21¾	22	23
40,300	Am. S. & R. Co.	87¾	85¾	87¼	87¾
800	Am. S. & R. pfd.	106½	106½	106½	107¾
7,000	Am. Sugar	130¾	128½	129¾	129¾
	Am. Sugar pfd.			122	123½
1,500	Am. Tel. & Tel.	146¾	146¾	146¾	146¾
	Am. Tob. pfd.			104¾	105½
	Am. Woolen			28¼	29½
	Am. Woolen pfd.			91¾	93
17,200	Anaconda	43½	41¾	43¾	43¾
11,300	A. T. & S. F.	106¾	105¾	106¾	106¾
400	A. T. & S. F. pfd.	103¾	103¾	103¾	103¾
1,500	Balt. & Ohio	104¾	104½	104¾	104¾
100	B. & O. pfd.	90	90	87¾	89
600	Bethlehem Steel	34	33¾	33¾	34
	Beth. Steel pfd.			83¾	83¾
1,900	Brooklyn R. T.	84	83¾	83¾	83¾
1,700	Canadian Pacific	250	248½	249¾	249¾
1,600	C. & O.	79	77¾	78¾	78¾
200	Central Leather	23¾	23¾	23¾	23¾
200	Central L. pfd.	89¾	89¾	89	89½
100	Chicago & Alton	24	24	24	25
	C. & A. pfd.			90½	96¾
2,600	C. & G. W.	20¾	19¾	19¾	20
2,300	C. & G. W. pfd.	37¾	37¾	37¾	38¼
600	C. & N. W.	144¾	144¼	144	144¾
	C. & N. W. pfd.			197	200
1,800	C. M. & St. P.	129¾	129¾	129¾	130
100	Do. pfd.	140¾	140¾	140	140¾
	C. C. C. & St. L.			84	88
	Do. pfd.			97½	100
800	Colo. Fuel & Iron	30¾	30	29¾	30¾
	C. F. & I. pfd.			106	116½
	Colo. Southern			44¾	45¾
	Colo. So. 1st pfd.			74	76½
	Colo. So. 2nd pfd.			66	72
2,600	Consolidated Gas	146	144½	145¾	146
1,300	Corn Products	15¾	15	14¾	15
	Do. pfd.			81½	82
	Del. & Hudson			180¾	170½
	D. L. & W.			340¾	350
400	D. & R. G.	33¾	33¾	34	34
400	D. & R. G. pfd.	43¾	43¾	43¾	44
200	Distilling Sec.	32¾	32	32¼	32½
	D. S. S. & A.			104¾	114¾
	D. S. S. & A. pfd.			37	37
10,500	Erie	27¾	26¾	26¾	27
4,200	Erie 1st pfd.	58	57¾	58¼	58¾
100	Erie 2nd pfd.	46	46	45	46¾
800	Gen. Electric	156¾	156	156	156¾
4,500	Gt. Northern pfd.	132¾	132¾	132¾	133¾
2,400	Gt. No. Ore Ctfs.	47¾	41¾	42¾	43¼
500	Illinois Central	132¾	132	131¾	132
200	Int'l Harv. Co.	114½	114¼	114¼	114¾
	Int'l Harv. pfd.			121	121¼
1,300	Int'l Paper	12¾	12¾	12¾	12¾
1,400	Int'l Paper pfd.	65¾	64¾	65¾	66¾
600	Int'l Pump	30¾	30	30¾	30¾
100	Int'l Pump pfd.	83¾	83¾	83¾	83¾
	Iowa Central			24	25
	Iowa Central pfd.			67¾	70
	K. C. Southern			27¾	28
	K. C. So. pfd.			63	65
2,700	L. & N.	158½	156¼	157¾	157¾
	Laclede Gas com.			104¾	107¾
	Laclede Gas pfd.			92	102
	Manhattan			180	188
4,600	Inter-Met.	20¾	20	20	20¾
4,500	Inter-Met. pfd.	89¾	89¼	88¾	89
1,500	Mex. Central Ctfs.	23¾	23	23¼	23¾
	Mex. C. 1st pfd.			83¾	84½
200	Mackay	80¾	80¾	80	82
	Mackay pfd.			69¾	69¾
800	Minn. & St. L.	22	21¾	21¾	22
	Do. 1st pfd.			45	46¾
100	M. St. P. & S.S.M.	138¾	138¾	138	138¾
	Do. pfd.			148½	150
800	M., K. & Texas	31¾	31	30¾	31¾
300	M., K. & T. pfd.	64¾	64	63¾	64¾
5,100	Missouri Pacific	46½	45	45½	45¾
500	National Lead	57¾	57¼	57¼	57¾
	Nat'l Lead pfd.			107	110
	Nat'l Biscuit			149	150
	Nat'l Biscuit pfd.			127½	129
6,900	Nevada Con.	20¼	19¾	20¼	20¾
	N. Y. Air Brake			53¾	54
1,800	N. Y. Central	113¾	113¾	113¼	113¾
	N. Y. C. & St. L.			85	86¾
	Do. 1st pfd.			98½	102
	Do. 2nd pfd.			91	93½
	N. Y. Ont. & W.			38¾	39¾
2,900	Norfolk & W.	111¾	110¾	111¼	111¾
	N. & W. pfd.			88	92
1,100	North American	79¾	79¼	79¼	79¾
6,100	Northern Pacific	122¾	122¾	122	123¼
	Omaha			130	140
	Omaha pfd.			150	160
500	Pacific Mail	34¼	34	34	34½
800	Pac. Tel. & Tel.	47¾	47	47¼	47¾
	Pac. T. & T. pfd.			98	100
2,600	Penn. R. R. Co.	124¼	124	124	124½
300	People's Gas	106¾	106¾	106¼	106¾
100	Pitts. Coal	20	20	19¾	20¼
700	Pitts. Coal pfd.	81¾	81	81	82
	Pressed Steel Car.			33¾	34¼
	P. Steel Car pfd.			101¾	102
	Pacific Coast			99	100
1,900	P. C. C. & St. L.	107¼	106¾	107	107¼
	Pullman	160¾	160¾	160¾	161
	Ry. Steel Springs			32	33
	Ry. Steel S. pfd.			94¼	100¼
80,500	Reading	164	163	163¾	164
	Reading 1st pfd.			90	91¾
100	Reading 2nd pfd.			87	88
1,800	Republic I. & S.	23¾	22	22¼	23¼
800	R. I. & S. pfd.	74	73	73¾	74
2,000	Rock Island	27¾	27	27¼	27¾
1,300	Rock Island pfd.	55¾	55	55¼	55¾
100	Sloss S. S. & I.	66	66	65	67
	S. S. S. & I. pfd.			100	110
	St. L. & S.F.1st pfd.			68	69
700	Do. 2nd pfd.	42¾	41¾	41¾	42
	St. L. & S. W.			32	33½
900	Do. pfd.	74¾	74	74¼	74¾
15,800	Southern Pacific	114¾	113¾	114¼	114½
2,500	Southern Railway	30¾	29¾	30¼	30¾
900	Southern Ry. pfd.	74½	74	73¾	74¼
800	Third Ave. Ry.	42¾	42	41¾	42
7,300	Tenn. Copper	43	41¾	41¾	42
2,400	Texas Pacific	26	25	26	26¼
400	T., St. L. & W.	15¾	15	14¾	15
1,300	Do. pfd	33	31	32¾	33¼
100	Twin City R. T.	105¾	105¾	105	105½
	U. R. & P. Co.			7¼	7¾
	U. R. & P. pfd.			64¼	65½
40,100	Union Pacific	172½	171	171¾	171¾
200	U. P. pfd.	91¾	91¾	91¾	92
17,800	Utah Copper	62	61¾	62¾	63
	U. R. of S. F.			23¼	23¾
800	Do. pfd	62	62	62¼	62
	U. S. C. Iron Pipe			14¾	15
	U. S. C. I. P. pfd.			52¾	53½
	U. S. Express			35	36
107,500	U. S. Marine Co.	6¾	6¾	6¼	6¾
1,300	U. S. Marine pfd.	24¾	24¾	25	25¾
1,600	U. S. R. & Cons.	78	77¼	77¾	78
	U. S. R. & R. Co.			1	3
	U. S. R. & R. pfd.			10	12
3,200	U. S. Rubber	52¾	51½	51½	52¼
300	U. S. R. 1st pfd.	114¾	114¼	114¼	114¾
	U. S. R. 2nd pfd.			79	79¼
122,700	U. S. Steel Cor.	87¾	87¼	87¾	87¾
2,000	U. S. Steel pfd.	113¾	113¼	113¼	113¾
100	U. S. Car. Chem.	53¾	53¼	53¾	54
	Va. Car. C. pfd.			119	121
	Va. Coal & Coke.			86	88
500	Wabash	7¼	7	7	7¼
200	Wabash pfd.	20	19¾	19¾	20¼
	Wells-Fargo Ex.			143	146
100	Western Union	83¼	83¼	83¼	83¾
200	Westinghouse	77	76¾	76¾	77¼
	Do. 1st pfd.			121½	122¼
1,000	Western Md. com.	63¾	63	62½	63
	Western Md. pfd.			79	82
100	W. & L. E.	7¼	7¼	7¼	8
200	Do. 1st pfd.	22	22	21¾	22½
300	Do. 2nd pfd.	11¼	11¼	10¾	11¾
	Wisconsin Central			23¾	25¾
2,600	Chino	29¾	29¾	29¾	29¾
	Am. Tobacco			258	259
	Jersey Central			355	370
12,300	Ray Cons.	20¼	19¾	20	20¼
4,400	Miami	29¾	28¾	28¾	28¾
2,100	N. Y. N. H. & H.	142¾	140½	142	142¾
900	Goldfield Cons.	4¾	4¼	4¼	4¾
10,200	Lehigh Valley	165¾	164½	165	165¾
100	Texas Oil	94	94	93	94½

Total sales—707,400 shares.

Money opened at 2% per cent.; highest, 3 per cent.; lowest, 2½ per cent.; last loan, 2% per cent.; closed, 2¾@3 per cent.; ruling rate, 3 per cent.

New York Curb Stocks.

[Special Service to The Times by E. F. Hutton & Co., Members N. Y. Stock Exchange, 113 West Fourth street, Los Angeles.]

NEW YORK, April 1.—The coppers as a rule were strong on the curb today in an active market. Giroux was in good demand right up to the close. Ohio recovered fractionally, closing 1⅛ bid. There was good commission-house buying of Green Cananea at 9⅛. While price changes were fractional the buying was good and coppers are generally considered cheap at these prices. Ray Central was the feature advancing with Ray Consolidated. The market closed steady.

The Boston low-priced coppers were the strong features, although the higher priced issues showed a strong undertone with a few of them advancing late in the day. Metals sold at 18 cents with the outlook for higher prices soon. The public is looking or hoping for a little recession more than occurred Friday and Saturday, but it is doubtful if they will get it.

Following are the closing bid and asked prices:

	Close— Bid.	Ask.		Close— Bid.	Ask.
Braden Cop.	2⅝	2¾	Mason Val.	13¼	13⅝
British Col.	5¼	5⅝	Nev. Hills	2⅜	2½
Chi. Sub.	4	6	Mays Oil	18	22
Con. Ariz.	⅝	¾	Nev. Utah	—	1–16
Dolores	4	6	Utah	⅞	1
Davis Daly	1	1⅛	Keystone	2¼	2⅝
El Rayo	2	3	Iron Blos.	130	135
Ely Cent.	2	4	Colorado	30	33
First Nat.	2⅝	3	Sioux Con.	5	7
Giroux	5⅝	5⅞	Belmont	10½	10⅝
Gltd. Daisy	14	15	Fraction	21	22
Florence	73	75	Jumbo Ex.	65	70
Greene Can.	2⅝	2⅞	Tuolumne	3 15–16	4 1–16
Guggenheim	215	220	W. Pac.	12	13
Inspiration	19⅝	20	W. Pac. 8s	85	90
I. C. Rub.	17	17⅜	McK. Dar.	1⅜	1⅝
Kerr Lake	7⅛	7¼	Gltd. Bel.	65	67
La Rose	3⅝	4	Pac. Gas & E. com.	67	67¼
Miami 6s	140	180	Halifax	2¾	3⅛
Mine of A.	3¼	3⅝	Imx. bonds	104½	105
Mont. Shos.	5	6	Dobie	¾	⅞
Nipissing	8	8¼	Hollinger	11⅝	12⅜
Ohio Cop.	1 1–16	1 3–16	Man. Trans.	1⅝	1⅞
Ray Cent.	2¼	2⅝	El Paso	79	81
Ray Con. 6s	114	115¼	L. Y. Coal	227	228
San Toy	23	25	W. End	2¼	2 9–16
Stand. Oil	360	364	Stewart	3 9–16	3¾
Sup. & Pgn.	18	20	Mtn. Con.	2 13–16	2 15–16
Tribullion	11–16	¾	Mispah	1 9–16	1 11–16
Un. Cop.	⅛	¼	Tono. Ex.	1⅛	1 15–16
Yukon	3 7–16	3 9–16			
Ely Con.	8–16	⅝			

SALT LAKE MINES.

CLOSING QUOTATIONS.

[BY DIRECT WIRE TO THE TIMES.]

SALT LAKE, April 1.—[Exclusive to The Times.] Following is range of quotations today:

	Close— Bid.	Ask.		Close— Bid.	Ask.
Back Tun.	14½	15	S. K. Coal.	1⅝	1⅞
Black Jack.	15	—	Sioux Con.	4½	4⅝
Colorado	30	33½	Tintic Cent.	4	4⅛
Columbia	24½	26½	Uncle Sam.	24	65
Daly Judge.	595	625	Utah Con.	3¾	4
Grand Cent.	65	68	Vic. Con.	64	65
Iron Blos.	130	132½	Bing. C. S.	14½	16
Little Bell.	39	45	Ely Witch.	6	15
Lower M.	42½	43	Col. Ex.	9½	10½
May Day	15	16	G. Chain	44½	45
Ohio Cop.	1⅛	1⅜	S. K. Con.	102½	107
Prince Con.	115	117½			

OIL STOCK QUOTATIONS.

SAN FRANCISCO CLOSING PRICES.

[BY DIRECT WIRE TO THE TIMES.]

SAN FRANCISCO, April 1.—[Exclusive to The Times.] Closing bid and asked prices:

	Close— Bid.	Ask.		Close— Bid.	Ask.
Yellowstone	—	12	Mid. Prem.	82	75
Amalg. Oil	59	60	New Feen.	50	—
Ass'd Oil	45	45½	Pac. States.	—	17
Brookshire	55	—	Palmer	95	—
Caribou	—	130	P. Union	—	30
Claremont	25	—	Pyramid	18	—
C. Mohawk	50	70	Final	400	—
Four	7	10	Premier	—	63
Deluxe	75	—	Republic	35	—
Enos	—	3	Sauer D.	95	—
Kern River	—	8½	Silver Tip	90	—
Ill. Crude	—	17	S. W. & B.	19	20
Mar. Nat.	23	—	Turner	80	—
Mar. "26"	60	73	Union	95	98½
McKitt.	9	—	Wolverine	80	—
Monte C. 4.	135	—	W. K. Oil	—	24

SALES—Morning session: 300 Palmer Union at 20; 500 Pyramid at 11.

THE COPPER INDUSTRY.

[Special Service to The Times by E. F. Hutton & Co., Members N. Y. Stock Exchange, 113 West Fourth street, Los Angeles.]

London copper opened excited; spots, £70 12s 6d, up £1 2s 6d; futures, £71, up £1 2s 6d. Tin, firm; spots, £182 10s, up 10s; futures, £191 10s, up 10s. London copper closed: Spot, steady, £70 12s 6d, unchanged; futures, £71 10s, unchanged. Tin, strong; spot, £196 15s, up £1 5s; futures £196 15s, up £1 5s.

European visible copper supply April 1 totalled 50,180 tons, a decrease of 750 tons. Stocks decreased 850 tons, and amount afloat increased eighty tons.

Fifty cents dividend declared on Miami, an initial dividend, placing the stock on a 2-a-year annual basis, payable May 15, to stock of record May 3.

A large owner of Ray Consolidated says: "I have just returned from a visit to the property, and I found the people in charge very enthusiastic over it, for they are making better costs and better extraction than it was estimated they would be able to do. It must be remembered that there were 2200 stockholders of Ray Central, who received Ray Consolidated on the basis of one share for eight, and there were 25,000 shares of Ray Consolidated given to the underwriters of the Ray Central bonds, and it has been the absorption of this stock that has had considerable influence in keeping down the price of the shares."

In speaking of the copper situation and the price of 15 cents which has now been reached, one of the largest sellers of the metal says: "Since the present advance in copper stocks began some three months ago, the conditions have never been as they are at the present time. The demand, which, for some time, has been dead, has now quickened very materially. Each increase in the price of copper metal is bringing new buyers and those who hesitated to purchase the metal at the low prices which existed last summer are now apparently the most anxious to buy. Orders are now coming in from all over the country.

"The present position is a most peculiar one. We

J. G. McKinney (Top) and Lee Hawkins.

The former was given a hearing in the justice court yesterday on a charge of manslaughter growing out of the death of Richard Smith, a Compton ranchman. Witnesses swore that the old man was struck and dragged by McKinney's auto after the latter had ordered Hawkins, the chauffeur, to "go ahead" in spite of Smith's protests against trespass on his land.

SAID GO AHEAD.

(Continued from First Page.)

members of the automobile club and residents of Compton, who were close friends of Smith. More than fifty witnesses were waiting outside the room. Medical experts declared that the bruises found on Smith's body were evidently made prior to his death and that in their judgment the accident was responsible for his death rather than mere excitement over the episode.

Witnesses swore that the chauffeur of McKinney's machine threw wide the throttle when ordered to do so by his employer and that the aged man was dragged for more than forty feet after the automobile struck him. Witnesses who stood close to the scene said Smith clung to the front part of the machine and finally fell to the ground. There was some testimony to the effect that the spectators who crowded about the machine might have jostled the driver so he lost control of his car, but most of the evidence was against this theory.

The defense introduced one witness before the adjournment and will continue its testimony this morning.

"GO AHEAD" ORDER.

John McLaughlin was on the witness stand for the prosecution at the morning session. He said he saw McKinney stop his machine on the field where Smith was excitedly warning off the automobilists. He said the road had been blockaded and man, of the drivers were cutting across the fields. He is positive that McKinney ordered the driver to go ahead and he next saw the old man dragged along the ground. Later he saw the crowd surround the machine with angry gestures and heard many threats made against Lee J. Hawkins the driver.

William Hamburger, the next witness, testified to seeing the altercation between the defendant and Smith. In his best judgment, the chauffeur speeded up after Smith had vainly tried to prevent the automobile from driving across his grain field.

William J. Craig, a deputy sheriff, was close to McKinney's machine, he said, when the trouble arose. He said he heard the man in the machine and the owner of the land disputing. The automobilist wanted permission to drive across, but the other told him that if he let one, the rest would follow and that he had to stop the promiscuous racing over his land.

OLD MAN DRAGGED.

Craig said that Smith was excited but not more so than the average man would have been under similar circumstances. While the altercation was in progress the chauffeur sat awaiting orders. The witness was positive that McKinney raised his hand as a signal to go ahead and the machine started with Smith hanging to the front lamps and hood. The old man was dragged quite a distance, said Craig, and when he got up he was covered with dirt. Shortly after he collapsed and the witness went around getting names of witnesses. "I did not then realize how serious it was but knew that it was my duty as an officer of the county to get the names of those who saw the affair," said Craig.

Attorney Millikin, of counsel for the defense, tried to make the witness admit that he had approached one woman in an automobile and told her he was representing the Smiths and that when she said her testimony would be favorable to McKinney said he didn't want it.

"The lady did not wish to appear in the case," explained the witness. "I never told her I represented any one. I got her name."

After the old man had been dragged along the ground, the witness said an angry crowd rushed up with cries to lynch the driver. Craig said he helped preserve order and advised the hot-headed ones to refrain from threats.

After Julius Conrad had testified that in his judgment the McKinney machine was going very slowly at the time it struck Smith, the court took adjournment until 10 o'clock this morning.

JUDGE JAMISON SHOT.

(Continued from First Page.)

Meanwhile the robbers dragged the wounded man towards the stairway and in the fight that ensued the hall window was broken, attracting the attention of a number of neighbors, but no one came to the assistance of the imperiled man, and the battle for life continued down to the first floor, where two or three other shots were fired, but none of those took effect.

The furniture and bric-a-brac in the drawing-room was overturned and covered with blood during the struggle, but at last the judge was forced to release his hold on the thief.

Without awaiting to obtain their shoes, which had been left in the bathroom, and minus a hat which was lost during the fight, the men threw open the front door and ran west on Twenty-first street.

GUARD SKIPS OUT.

Another member of the band, who was seen in the rear of the house apparently standing guard, left the scene in a hurry when the back window was broken, and is believed to have joined the others later.

During the flight of the two men from the house one of them dropped his pistol, which was recovered by the police and is expected to afford a valuable clew.

Marks on the shoes left by the pair show that they were purchased in El Paso and, as both were comparatively new, the officers think the lads were strangers in this city.

Knowing that two of the men were barefooted, and one, at least, hatless, the police, under direction of Detectives Boyd and Cowan, began a systematic search of the southwest part of the city in hopes of locating the fugitives.

While somewhat shocked by the scene she had been forced to witness, Mrs. Jamison was able to give a good description of the robbers to the officers, and their capture probably will be only a matter of time.

Dr. Charles W. Fish, who was called to attend to the wounded attorney, stated at midnight that his patient was resting easily and that there were no reasons for believing that he would not recover.

LARGE "AD.," LARGE RETURNS.

Baker's Five-Page Display in the Sunday Times Followed By Five Thousand Callers and Heavy Sales.

C. H. Baker's striking and compelling five-page display advertisement in Sunday's Times attracted over 5000 persons to the company's three stores yesterday, and nearly 2500 pairs of shoes were sold.

The Baker stores at No. 629 and No. 451 South Broadway and No. 239 South Spring street were full of shoe buyers from the morning opening hour until closing time. A large number of extra clerks were engaged to help wait on the crowds. The advertisement covered five full pages—the largest amount of display space ever taken in a Los Angeles newspaper by an advertiser in one edition.

"Our stores did the biggest business today in their history," said R. A. Baker yesterday. "The big advertisement was largely responsible for the increased sales. Our clerks were kept on the jump from early morning until the doors were closed. It wasn't a bargain sale either. We put in the big 'ad' in The Times in order to give everyone in this city an idea of our honest goods, close margin prices, liberal treatment and progressiveness. There is no doubt that advertising in The Times pays."

The Baker concern has been a consistent believer in good newspaper advertising space.

WASHINGTON STATE SOCIETY.

The Washington State Society was formed at No. 715 Story building last night. A. C. Routhe was elected president and A. H. Foster secretary. Twenty-six persons were in attendance. Secretary Foster has estimated that there are 2000 Washington people in the city. Those seeking to join are sending their names to Foster at No. 501 Chamber of Commerce building. Another meeting is to be called as soon as the secretary files the membership names.

MUSIC AND THE STAGE.

(Continued from Fifth Page.)

in the annals of history, that of the King-Emperor reviewing 50,000 troops. The National Guard have reserved half of the lower floor and will be escorted by Col. Foshay. This review of British and Indian troops was the chief spectacle at the great Durbar with the exception of the coronation ceremony itself.

A variety of nighties, plain, and with frills and laces; some thin, some thinner, dispute with a variegated collection of musical conductors for top-notch position in the Orpheum bill this week.

None of the vaunted headline acts takes real headline position. First honors seem really divided between Percy Waram's company, in the melodramatic absurdity, "The Bosun's Mate," and a pair of Yiddisher tads, Kranz and White, boys who really seem to live up to their programme announcement of "singing for fun."

"The Bosun's Mate" is one of the W. W. Jacobs yarns, and really concerns nothing except the antics of a sailor and a soldier-swain who roust out the "Beehive Inn" and its pretty mistress, in the middle of the night. Plot? There isn't any. But concealed somewhere in the tomfoolery—you can't tell just where—there is a fine lot of real laughs. Miss Lucia Carne, in one of the nighties mentioned in the first line of this review, is not only pretty but naively charming, and Messrs Waram and Halfpenny disport grotesquely and merrily about her.

Kranz and White have patter talks that patters and rag songs that rag of their own accord. Of course, I am aware that the real rag depends upon the ragger, and it may be said that it is the boys and not their stuff which gets over so emphatically.

I don't know where Ida Fuller gets the "If" title which she pins on her collection of dances, but it is perhaps merely to mystify. If so, it serves its purpose. The Fuller dances, represented by a charmingly bare-legged Maud Allan aggregation, are merely a series of pretty but not very original prances, and the usual flying draperies, steam augmentations, cloud effects, fire-machines under the stage and the mechanical auxiliaries of electric fans and whirling confetti.

Valerie Bergere, in a playlet called "Judgment," makes a personal impression with her audience. It may be said, in favor of this sketch, that it is short. But as a playlet—despite having a certain element of popular appeal—it is lamentable. Miss Bergere herself possesses such powers in a certain line of overwrought, intense feminine depiction that she is worthy a much better vehicle.

Louise Dresser continues her songs. She has grace, refinement, perfect artistic finish—everything except "the punch."

"La Sonnambule" continues to present Nina Payne—here's the thinnest of the nighties—and the supporting company in a briskly-acted if not highly ingenious pantomime. Miss Payne is a beautiful, graceful and extremely clever young girl.

Donovan and McDonald, the two Irishmen, successfully continue their story-telling, stepping and mild singing.

Cole de Losse opens the programme with a well-received wire act.

Spash, splash! Come in, the water's fine, at the Empress, this week—not a "headache" on the bill!

"The Picture of Dorian Grey" is the only thing you need take seriously. It is a vignette playlet, from Oscar Wilde's novel, embalming, "like black beetles in amber" all the crisp epigrams of the original—which rather overworks the hero, since he cannot open his lips without spilling one—"There is only one thing worse than being talked about, that's not being talked about;" "I would never trust a woman who would tell her age; she would tell anything;" "The easiest way to get rid of a temptation is to yield to it." But, the piece is so sumptuously staged that the "scenery" gets a "hand" before the characters come on; the characters are cleverly handled by Eugene Powers, as "Cyril Vane," Russell Randall as "Basil Hallward, and beautiful Elsie Cresey as "Dorian Grey,"—which character the author takes the liberty of making a woman; and the motive, voiced in wilde's own wonderful language at the last—"Men slay the things they love—the weak man with a smile, the strong man with a sword"—is clearly brought out by the author, Edwards Davis, a one-time clergyman of Oakland, now an actor.

Lew Palmore does more things with hats than an Easter milliner! He juggles them in all possible ways, and the swift boomerang thing he does with them, by means of which they come back to his hand and head, is an amusing novelty.

"Levinsky's Old Shoes" is a Montague Glass sort of East Side Jew playlet, which is highly amusing, and we have had no character acting at this house better than Lew Welch's "Morris Goldberg, the cobbler," in which he is a poverty-stricken replica of "Mr. Potash."

Leo Beers, "pats" the piano to a patter of pleasing medleys, and is captivating enough to run Bill Desmond or Lewis Stone out of a matinee idol job, in other spheres.

Miss Arline, of Adler and Arline, is as pretty as a pink, and Mr. Adler is as funny as—well, as your favorite comedian; and they do a clever series of imitations under the guise of hypnotism.

They must work hard over in the Moulin Rouge, if Mme. Melia and Mons. Fernand Dorys give a correct imitation of the wicked "Apache" dance indulged in there. But the "rough stuff" is so exotic, one is breathless and curious, rather than shocked, so it all goes; and their dancing is very agile.

The introducing of steriopticon pictures during the change of scenery is a good one, albeit we would advise the orchestra to play something more suitable to scenes from classic Venice and the Bridge of Sighs, than "Mr. Dooley."

Which reminds us that the cornet solo, "The Rosary," by Herbert Wiedoeft, is extremely pleasing.

Another of those astonishing flower pictures in nature's colors, which have won the admiration of all fortunate enough to see them, is the big feature at the Kinemacolor Theater this week. It is devoted to sweet peas, showing many varieties growing, all in their real beauty of tint and hue. How the pictures are taken is one of the mysteries, but their wondrous beauty is all beyond cavil. Another interesting view shows sports on the Thames, England's great river, where brilliant fetes and house-boat parties are the season's diversions. This is highly colored and full of life. A great storm off Teneriffe is a decidedly fine series of views, showing the ocean in a passion, and a series of views of seaside resorts and sports is a fine contrast as showing the ocean in its calmer and more playful moods. A new thing in color work is a series of pictures of aeroplanes and birdmen in flight—the first to be taken by Kinemacolor, and vastly more interesting than in the black and white. Mme. Planquett is still a popular idol as a singer, and the lecture series makes all decidedly plain and instructive.

Vapor Treatment For Catarrh

The HYOMEI vapor treatment is especially recommended in stubborn cases of chronic catarrh of long standing, but remember that the inhaler should be used daily as usual.

This treatment only takes a few minutes time before going to bed. Pour a scant teaspoonful of HYOMEI into a kitchen bowl of boiling water, cover head and bowl with towel and breathe for several minutes the vapor that arises.

You will be surprised at the results of this treatment; it makes the head feel fine and clear; you will sleep better, and that stuffed up feeling will gradually disappear.

This method is also used to break up the worst cold in the head over night.

A bottle of HYOMEI (pronounce it High-o-me) costs 50 cents at druggists everywhere. Complete outfit, which includes the little pocket inhaler, $1.00.

No stomach dosing; just breathe HYOMEI and end catarrh and all diseases of the breathing organs.

No Cocaine or other injurious drugs in Hyomei

ADDITIONAL MARKETS.

(Continued from Eleventh Page.)

New York Cotton Market.

(Special Service to The Times by E. F. Hutton & Co., Members N. Y. Stock Exchange, 115 West Fourth street, Los Angeles.)

NEW YORK, April 1.—The cotton market was dull today but prices held remarkably firm in view of such heavy selling by the leading bull and spot interests to obtain profits. Spot markets were generally steady from 1-16 to 1-8 higher with Savannah reporting the largest sales in over six weeks. Liverpool spots are now forty American points higher than February 14, when July New York sold at 10.71 and the New Orleans spot and future market is also relatively much higher. Favorable weather during the next few days might cause a temporary reaction but there never was more legitimate cause for higher prices and we advise our friends to buy on all reactions for a long pull.

Logan & Bryan's letter says: "Weather conditions over Sunday were such as to further impede farming operations in most sections of the cotton belt, light to heavy rains having fallen from Texas to Georgia with indications for the rains to move into the Atlantic States tonight or tomorrow. As a result the cotton market was firmer, advancing 7 to 8 points and while trading was rather quiet and there was some realizing going on all the time of the same character that was in evidence last week, the market absorbed this selling in an orderly way without recession in values. The situation is getting critical and further advances are assured unless there is a distinct improvement in the weather."

Following is range of quotations today:

Option—	Open.	High.	Low.	—Close— Bid.	Ask.
January	10.83	10.88	10.82	10.85	10.86
February	....	....	....	10.84	10.86
March	....	10.88	....	....	....
April	10.51	10.54	10.51	10.54	10.55
May	10.63	10.66	10.62	10.64	10.65
June	....	....	....	10.69	10.71
July	10.77	10.78	10.73	10.75	10.76
August	10.74	10.78	10.73	10.74	10.76
September	10.75	10.77	10.74	10.75	10.76
October	10.82	10.86	10.80	10.82	10.83
November	....	10.85	....	10.84	10.86
December	10.89	10.90	10.85	10.88	10.89

Midlands—10.95.

Chicago Grain Market.

(Special Service to The Times by E. F. Hutton & Co., Members N. Y. Stock Exchange, 115 West Fourth street, Los Angeles.)

CHICAGO, April 1.—Following is range of quotations today:

	Open.	High.	Low.	Close.
Wheat—				
May	102¾@102⅞	102⅝	101	**102⅝
July	97⅜@97¾	97⅜	96	**94⅛
September	96½@96¾	96⅝	94⅜	**94⅛
Corn—				
May	75@75¼	75⅜	74⅛	*75⅛
July	74⅞@74⅝	75¼	74⅜	*75
September	74	74⅛	73⅝	*74⅛
Oats—				
May	55	55¼	54⅝	55
July	50⅛	50⅛	50¼	*50⅛
September	43⅝	43⅝	43⅝	42⅝
Pork—				
May	17.25	17.30	17.10	17.27
July	17.65	17.70	17.47	17.67
September	17.92	18.02	17.82	18.00
Lard—				
May	9.87	10.00	9.85	9.97@10.00
July	10.02	10.15	10.02	*10.15
September	10.22	10.37	10.22	10.37@10.45
Ribs—				
May	9.62	9.75	9.62	**9.75
July	9.87	9.95	9.82	**9.95
September	10.07	10.15	10.02	*10.12

*Bid. **Asked.

Chicago Closing Figures.

CHICAGO, April 1.—[By A. P. Night Wire.] Close: May wheat, 1.02⅝; July, 98¾; September, 94⅛. Corn, May, 75⅛@75⅜; July, 75¼; September, 74¼. Oats, May, 55¼; July, 50⅛; September, 42⅝@43. Pork, May, 17.27½; July, 17.67½; September, 18.00. Lard, May, 9.97½@10.00; July, 10.15@10.17½; September, 10.37½. Ribs, May, 9.75; July, 9.95; September, 10.02½. Cash corn: No. 2, 73½; No. 3 white, 74½@76; No. 3 yellow, 73¼@74; No. 4, 71@72¼; No. 4 white, 73½@74; No. 4 yellow, 71@72. Rye, No. 2, 92@92½. Barley, 85@1.40. Timothy seed, 9.00@14.50. Clover seed, 16.00@21.50.

Chicago Livestock Market.

CHICAGO, April 1.—[By A. P. Day Wire.] Cattle—Receipts, 18,000; market, steady to shade higher; beeves, 8.20@8.60; Texas steers, 6.50@8.30; Western steers, 6.25@6.75; stockers and feeders, 4.30@6.60; cows and heifers, 2.50@6.60; calves, 6.50@9.00. Hogs—Receipts, 32,000; market, slow, 5@10 higher; light, 7.60@7.95; mixed, 7.65@8.00; heavy, 7.70@8.05; rough, 7.70@7.80; pigs, 5.30@7.50; bulk of sales, 7.85@7.95. Sheep—Receipts, 30,000; market, slow, weak; native, 4.25@6.25; Western, 4.40@6.50; yearlings, 5.75@7.00; lambs, native, 5.75@7.85; Western, 6.25@8.25.

Visible Grain Supply.

NEW YORK, April 1.—[By A. P. Night Wire.] The visible supply of grain in the United States Saturday, March 30, as compiled by the New York Produce Exchange, was as follows: Wheat, 51,042,000 bushels; decrease, 2,011,000. Wheat in bond, 6,401,000 bushels; increase, 764,000. Corn, 15,914,000; decrease, 287,000. Oats, 12,430,000 bushels; decrease, 291,000. Oats in bond, 2,872,000 bushels; increase, 479,000. Rye, 859,000 bushels; decrease, 90,000. Barley, 2,243,000 bushels; decrease, 175,000. Barley in bond, 331,000 bushels; increase, 87,000. The visible supply of wheat in Canada last Saturday was 29,-125,000 bushels, an increase of 738,000.

Treasury Statement.

WASHINGTON, April 1.—[By A. P. Night Wire.] At the beginning of business today the condition of the United States Treasury was: Working balance in treasury office, $70,788,296. In banks and Philippine Treasury, $32,400,822. Total balance in general fund, $131,534,096. Ordinary receipts, Sunday were $3,879,731. Ordinary disbursements, $819,-029. The deficit to date this fiscal year is 39,351,351, as against a surplus of $1,982,356 at this time last year. These figures exclude Panama Canal and public debt.

California Dried Fruit.

NEW YORK, April 1.—[By A. P. Night Wire.] Evaporated apples, unchanged; spot fancy, 9½@10½; choice, 8¼@8¾; prime, 7¼@8. Prunes, steady; quotations range from 4¾ to 10½ for Californias up to 30-40s and 8@11 for Oregons. Apricots, unchanged; choice, 14@14½; extra choice, 15@15½; fancy, 15@15½. Peaches, steady; choice, 10¼@10⅜; extra choice, 11@11½; fancy, 11¾@12. Raisins, easy; loose Muscatels 5@6¾; choice to fancy seeded, 6¾@7¼; seedless, 5½@7½; London layers, 1.40@1.45.

New York Money Market.

NEW YORK, April 1.—[By A. P. Day Wire.] Close: Prime mercantile paper, 4¼@4½ per cent.; sterling exchange steady, at a decline, with actual business in bankers' bills at 4.84 for sixty day bills, and at 4.86⅝ for demand; commercial bills, 4.82¼; Mexican dollars, 47; government bonds, irregular; railroad bonds steady; money on call firmer, 2¼@3 per cent.; ruling rate, 2¾; closing bid, 2¾; offered at 3. Time loans firmer; sixty days, 3¼@3½; ninety days, 3¼@3⅝; six months, 3¾@4.

Grain Statistics.

Total clearances of wheat and flour were equal to 339,000 bushels. Primary receipts were, 795,000 bushels, compared with 551,000 bushels the corresponding day a year ago. The visible supply of wheat in the United States December, 2,011,000 bushels for the week. The amount of breadstuffs on ocean passage, inc., 2,952,000 bushels. Estimated receipts for tomorrow: Wheat, 47 cars; corn, 188 cars; oats, 255 cars; hogs, 40,000 head.

New York General Markets.

NEW YORK, April 1.—[By A. P. Night Wire.] Wheat: Spot, easy; May, 1.07⅛; July, 1.02¼. Hops, dull. Hides, quiet. Leather, firm. Petroleum, steady. Wool, quiet. Sugar, raw, quiet; Muscovado, 89 test, 3.86; centrifugal, 96 test, 4.36; molasses sugar, 89 test, 3.61; refined, steady.

Chicago Dairy Market.

CHICAGO, April 1.—[By A. P. Day Wire.] Butter—Steady; creameries, 27@30; dairies, 25@27. Eggs—Steady; receipts, 15,066 cases; at mark, cases included; 19, ordinary firsts, 19@19½; firsts, 19¾@20. Cheese—Steady; Daisies, 19½@19¾; Twins, 19¼@19¾; Young Americas, 19¾@20; Long Horns, 19¾@20.

Callboard Sales.

SAN FRANCISCO, April 1.—[By A. P. Night Wire.] Wheat, steady; December, 1.00 bid; 1.02 asked. Cash, 1.00@1.03. Barley, firm; December, 1.35; May, 1.37½; cash, 1.35@1.36. Corn, steady; Western States, yellow, not quoted. Afternoon session: Wheat, firm; December, 1.38½; May, 1.66 bid. Barley, firm; December, 1.54¾; May, 1.56¾@1.58.

Elgin Butter Market.

ELGIN, Ill., April 1.—[By A. P. Day Wire.] Butter, firm, 30; output for the week, 775,000 pounds. Efforts of Chicago members of the board to increase the price one-half cent were frustrated. Bids of 30½ cents were made on calls for 142 tubs of butter, but the bid of 30 cents was accepted.

New York Dairy Market.

NEW YORK, April 1.—[By A. P. Day Wire.] Butter—Firm; fancy creamery specials, 31½@32; process specials, 27@27½. Firm. Eggs—Irregular; fresh gathered extras, 22½@23; Western gathered whites, 22@24.

San Francisco Dairy Market.

SAN FRANCISCO, April 1.—[By A. P. Day Wire.] Butter: Fancy creamery, 29; seconds, 28. Eggs: Store, 19½; fancy ranch, 21. Cheese: New, 17@17½; Young Americas, 18@19½.

St. Louis Wool Market.

ST. LOUIS, April 1.—[By A. P. Night Wire.] Wool—Steady; medium grades, combing and clothing, 20½@21; light fine, heavy fine, 15@15; tub washed, 27@30.

Portland Wheat Market.

PORTLAND, April 1.—[By A. P. Day Wire.] Wheat—Track prices: Club, 90@91; blue stem, 93@94; forty fold, 90@91; Red Russian, 89; valley, 91.

London Hop Market.

LIVERPOOL, April 1.—[By A. P. Day Wire.] Close: Hops in London; Pacific Coast, £3, 15s@£4, 15s.

Liverpool Wheat Market.

LIVERPOOL, April 1.—[By A. P. Night Wire.] Close: Wheat, May, 7s, 10½d; July, 7s 7½d; October, 7s 4½d. Weather, clear.

Drafts and Silver.

SAN FRANCISCO, April 1.—[By A. P. Night Wire.] Silver bars, 50½; Mexican dollars, 46½; drafts, sight, 2½; do, telegraph, 3.

TURPENTINE AND ROSIN.

SAVANNAH QUOTATIONS.

[BY DIRECT WIRE TO THE TIMES.]

SAVANNAH (Ga.) April 1.—[Exclusive dispatch.] Turpentine, firm at 44⅝ bid; sales, 148; receipts, 82; shipments, 242; stocks, 16,280. Rosin, firm, sales, 191; receipts, 2859; shipments, 2859; stocks, 69,689; quotations, B, 6.85; D, 6.90; E, 7.05; F, 7.10; G, 7.12½; I, 7.15; K, 7.30; M, 7.60; N, 7.70; WG, 7.70; WW, 7.75.

Spring in Yosemite Valley.

Most of the trails and the road to the Big Trees are open, the air is clear and bracing, and the whole valley invites you to come. Leave Los Angeles 9:40 a.m. daily. Standard sleepers; dining car service. The easy way—SOUTHERN PACIFIC.

Have Your Easter Costume Fitted Over a New Model Hamburger Corset.

Hamburger's
LARGEST DEPARTMENT STORE WEST OF CHICAGO
Broadway, Eighth and Hill Streets

Bear In Mind Our Hair Dressing and Manicuring Parlors—Second Floor.

Easter Offering of Suits, Coats and Dresses

Alterations Made By Experts And Guaranteed to Please You In Every Way

Garments Requiring Alteration Will Be Delivered In Time For Easter

The Suits At $20 are of French serges, cord weaves, mannish worsteds, etc., in light gray, navy, tan, Alice, mode, black and cream. Coats lined with messaline or Skinner's satin. Exclusive styles.

The Dresses At $20 include serges, messalines, crepe de meteors, chiffon taffetas, plain or changeable, also shepherd checks. Smart models in all shades, including the exquisite pastel colorings. (Second Floor)

The Coats At $20 embrace tailored or trimmed styles in the season's leading materials — whipcords, homespuns, serges, mannish worsteds, checks, etc. Stunning new models for both women and misses.

Here's One of the Jaunty Hats *From Our Main Floor Millinery Department* at $3.95

Its piquancy and correctness of style are noteworthy, and it has distinctiveness and individuality. Made of fine silk hair braid and comes in black and white, brown, all white and red. Smartly trimmed with velvet ribbon cockade and rosette. Just the hat for immediate wear and for general service all season long. (Main Floor)

This conveniently located hat shop is proving a boon to the woman who wants smart, up-to-the-moment, ready-to-wear millinery at moderate prices, and who appreciates prompt service. Wear the old hat in and the nobby new one out, all in a very few moments, and at very slight expense. Come and investigate.

Dainty Boudoir Caps $1.00 to $2.75

Of Point d'Esprit, embroidered nets and all-over laces with ruffles of lace at the face. Many pretty effects—all ribbon trimmed. Cut very full to allow for present mode of hair dress. Ten styles shown. (Second Floor)

New Crepe Gowns $1.50 Values for $1.25

Night gowns of crinkled crepe. Long sleeve, high neck style with yoke of tucks and linen insertion. Linen cluny lace edge in neck and sleeves. Very full and long. The most favored gowns of the hour! (Second Floor)

Tuesday Always Lace Day

—and laces at popular prices are featured. There'll be allovers in Venise, Baby Irish, Oriental and Point Gaze—also wide bands ma-crame and Arabian. See particularly the shadow allovers and bands. A special assortment will be:

Venise, Oriental and Baby Irish effects in white, cream and ecru—beautiful new patterns that have just arrived. So exquisite are they you'll be surprised to find them at, yard.....$1.50 (Main Floor)

From the Linens

21-inch Napkins of snow white German linen in splendid range of dot and floral patterns, dozen *$1.95*

55x63 Table Cloth of rich satin damask. This is hemmed, ready for use. An extraordinary value! *$1.25*

55x71 Table Cloth; hemstitched—and of silver bleached German linen; in many patterns ..... *$1.50* (Main Floor)

Hand Embroidered

Shawl Capes $25 to $45

Imported Japanese shawl capes—exquisite in materials—rich in general effect—quite the new thing now for women. Of surah, crepe de chine and crepe meteor. These are very elaborate indeed. Stop to see them (Second Floor)

Silk Stockings with lisle top, heel and toe—the kind that will give double service. Come in black, white and tan, at ..... 50c (Main Floor)